КАТАЛОГ ПРОДУКЦИИ

ОГЛАВЛЕНИЕ:

| | | |
|------------------|--|------------|
| Раздел 1. | Звездочки | 4 |
| | □ Звездочки специального стандарта | 5 |
| | □ Звездочки со ступицей и без ступицы | 12 |
| | □ Звездочки ASA со ступицей и без ступицы | 50 |
| | □ Звездочки из литейного чугуна | 64 |
| | □ Звездочки из литейного чугуна с отверстиями под втулку тапербуш | 68 |
| | □ Звездочки для цепных конвейеров и цепных элеваторов..... | 71 |
| | □ Звездочки для транспортной цепи на шарнирах | 77 |
| | □ Звездочки с коническими отверстиями | 78 |
| | □ Звездочки с коническими отверстиями и зубьями индукционной закалки | 84 |
| Раздел 2. | Втулки и ступицы | 86 |
| | □ Приварные ступицы с отверстием под втулку тапербуш | 87 |
| | □ Фланцевые болтовые ступицы с отверстием под втулку тапербуш | 88 |
| | □ Фланцевые болтовые ступицы под расточку | 89 |
| | □ Переходные втулки с отверстием под втулку тапербуш | 90 |
| | □ Втулки тапербуш..... | 91 |
| | □ Техническая информация и спецификация зажимных втулок | 94 |
| | □ Зажимные втулки | 96 |
| Раздел 3. | Зубчатые рейки и шестерни | 111 |
| | □ Прямозубые зубчатые рейки | 112 |
| | □ Прямозубые шестерни со ступицей..... | 113 |
| Раздел 4. | Приводные роликовые цепи | 118 |
| | □ Европейская серия | 119 |
| | □ Американская серия | 120 |
| | □ Нержавеющие цепи | 121 |
| | □ Никелированные цепи..... | 122 |
| | □ Усиленные цепи | 123 |
| Раздел 5. | Шкивы для зубчатых ремней | 124 |
| | □ Шкивы для дюймовых зубчатых ремней | 125 |
| | □ Заготовки для дюймовых зубчатых шкивов..... | 139 |
| | □ Шкивы под втулку тапербуш для дюймовых зубчатых ремней | 142 |
| | □ Шкивы для метрических зубчатых ремней профиля Т | 149 |
| | □ Заготовки для зубчатых шкивов профиля Т | 154 |
| | □ Шкивы ST для метрических зубчатых ремней профиля АТ | 155 |
| | □ Заготовки для зубчатых шкивов профиля АТ | 158 |
| | □ Шкивы для метрических зубчатых ремней профиля НТD® | 159 |
| | □ Заготовки для зубчатых шкивов профиля НТD® | 172 |
| | □ Шкивы под втулку тапербуш для метрических зубчатых ремней профиля НТD® | 173 |
| Раздел 6. | Шкивы для клиновых ремней | 180 |
| | □ Шкивы под втулку тапербуш для клиновых ремней | 181 |
| | □ Шкивы с черновым отверстием под расточку для клиновых ремней | 209 |

ЗВЕЗДОЧКИ



Сводная таблица размеров отверстий

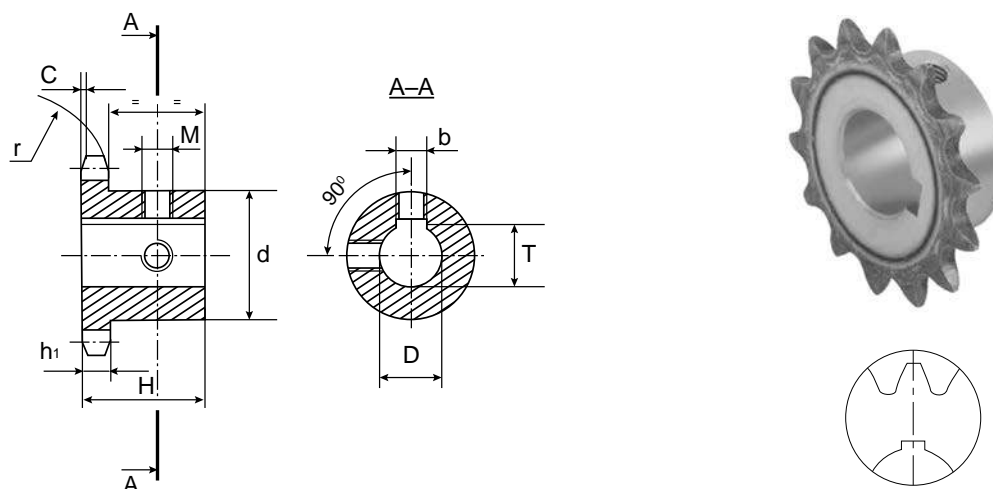

ПРИМЕЧАНИЯ:

Звездочки имеют индукционно закаленные зубья (поверхностная твердость 45÷55 HRC).

Шпоночный паз расположен на средней линии зуба.

| D (H7), мм | b (H9), мм | T, мм | M |
|------------|------------|------------------|-----|
| 10 | 4 | D + 1,8 (+0,1/0) | M3 |
| 11 | 4 | D + 1,8 (+0,1/0) | M3 |
| 12 | 4 | D + 1,8 (+0,1/0) | M3 |
| 14 | 5 | D + 2,3 (+0,1/0) | M4 |
| 16 | 5 | D + 2,3 (+0,1/0) | M4 |
| 18 | 6 | D + 2,8 (+0,1/0) | M5 |
| 19 | 6 | D + 2,8 (+0,1/0) | M5 |
| 20 | 6 | D + 2,8 (+0,1/0) | M5 |
| 22 | 6 | D + 2,8 (+0,1/0) | M5 |
| 24 | 8 | D + 3,3 (+0,1/0) | M6 |
| 25 | 8 | D + 3,3 (+0,1/0) | M6 |
| 28 | 8 | D + 3,3 (+0,2/0) | M6 |
| 30 | 8 | D + 3,3 (+0,2/0) | M6 |
| 32 | 10 | D + 3,3 (+0,2/0) | M8 |
| 35 | 10 | D + 3,3 (+0,2/0) | M8 |
| 38 | 10 | D + 3,3 (+0,2/0) | M8 |
| 40 | 12 | D + 3,3 (+0,2/0) | M10 |
| 42 | 12 | D + 3,3 (+0,2/0) | M10 |
| 45 | 14 | D + 3,8 (+0,2/0) | M12 |
| 48 | 14 | D + 3,8 (+0,2/0) | M12 |
| 50 | 14 | D + 3,8 (+0,2/0) | M12 |
| 60 | 18 | D + 4,4 (+0,2/0) | M12 |
| 65 | 18 | D + 4,4 (+0,2/0) | M12 |
| 70 | 20 | D + 4,9 (+0,2/0) | M12 |

06B-1 3/8" x 7/32"

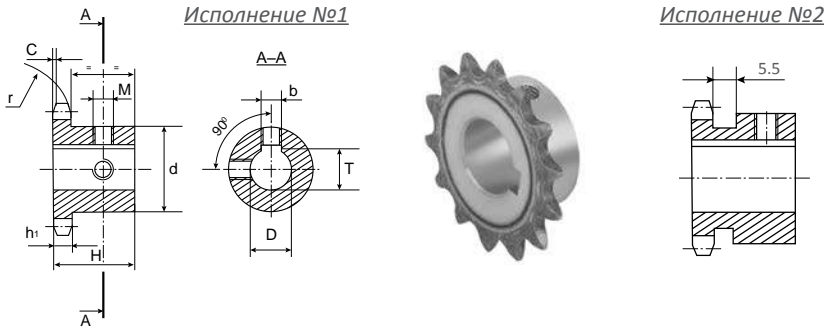

| ЦЕПЬ | | ISO, мм |
|----------------------------|-------------------------|---------|
| Тип | 06B-1 DIN 8187 ISO/R606 | |
| Шаг | 9,525 | |
| Внутренняя ширина | 5,72 | |
| Ø ролика | 6,35 | |
| ЗВЕЗДОЧКИ | | |
| Радиус зуба r | 10,0 | |
| Ширина радиуса C | 1,0 | |
| Ширина зуба h ₁ | 5,3 | |

Материал: сталь С45 Е – UNI EN 10083-1 Размеры b, T, M см. стр. 5

| КОД | Z | D мм | H мм | d мм | КОД | Z | D мм | H мм | d мм | КОД | Z | D мм | H мм | d мм |
|---------|----|------|---------|---------|---------|---------|---------|---------|---------|---------|----|---------|---------|------|
| 05SA010 | 10 | 10 | 22 | 24* | 05SB416 | 16 | 24 | 28 | 42* | 05SA821 | 21 | 18 | 28 | 48 |
| 05SA110 | | 11 | | 26* | 05SB516 | | 25 | | 05SA921 | 19 | | | | |
| 05SA210 | | 12 | | 29* | 05SA217 | | 12 | | 05SB021 | 20 | | | | |
| 05SA410 | | 14 | | 31* | 05SA417 | | 14 | | 05SB221 | 22 | | | | |
| 05SA011 | 11 | 10 | 25 | 24 | 05SA517 | 17 | 15 | 28 | 40 | 05SB421 | 22 | 24 | 50 | |
| 05SA211 | | 12 | | 26* | 05SA617 | | 16 | | 05SB521 | 25 | | | | |
| 05SA411 | | 14 | | 29* | 05SA817 | | 18 | | 05SA522 | 15 | | | | |
| 05SA511 | | 15 | | 30* | 05SA917 | | 19 | | 05SA622 | 16 | | | | |
| 05SA611 | | 16 | 31* | 05SB017 | 20 | 05SA822 | 18 | 22 | 28 | 50 | | | | |
| 05SA012 | 12 | 10 | 25 | 25 | 05SB217 | 22 | 05SA922 | | | | 19 | | | |
| 05SA212 | | 12 | | 26 | 05SB417 | 24 | 05SB022 | | | | 20 | | | |
| 05SA412 | | 14 | | 29* | 05SB517 | 25 | 05SB222 | | | | 22 | | | |
| 05SA512 | | 15 | | 30* | 05SA218 | 12 | 05SB422 | 24 | | | | | | |
| 05SA612 | | 16 | 31* | 05SA418 | 14 | 05SB522 | 25 | 23 | 28 | 52 | | | | |
| 05SA013 | 13 | 10 | 25 | 28 | 05SA518 | 18 | 15 | | | | 28 | 43 | 05SA523 | 15 |
| 05SA213 | | 12 | | 29 | 05SA618 | | 16 | | | | | 05SA623 | 16 | |
| 05SA413 | | 14 | | 30 | 05SA818 | | 18 | | | | | 05SA823 | 18 | |
| 05SA513 | | 15 | | 31* | 05SA918 | | 19 | 05SA923 | 19 | | | | | |
| 05SA613 | | 16 | 35* | 05SB018 | 20 | 05SB023 | 20 | 24 | 28 | 54 | | | | |
| 05SA813 | 18 | 35* | 05SB218 | 22 | 05SB223 | 22 | | | | | | | | |
| 05SA214 | 14 | 12 | 25 | 31 | 05SB418 | 24 | 05SB423 | | | | 24 | | | |
| 05SA414 | | 14 | | 35* | 05SB518 | 25 | 05SB523 | | | | 25 | | | |
| 05SA514 | | 15 | | 35* | 05SA219 | 12 | 05SA523 | 15 | | | | | | |
| 05SA614 | | 16 | | 35* | 05SA419 | 14 | 05SA624 | 16 | | | | | | |
| 05SA814 | | 18 | 35* | 05SA519 | 15 | 05SA824 | 18 | 25 | 28 | 57 | | | | |
| 05SA914 | 19 | 35* | 05SA619 | 16 | 05SA924 | 19 | | | | | | | | |
| 05SA215 | 15 | 12 | 25 | 34 | 05SA819 | 19 | 18 | | | | 28 | 45 | 05SB024 | 20 |
| 05SA415 | | 14 | | 34 | 05SA919 | | 19 | | | | | 05SB224 | 22 | |
| 05SA515 | | 15 | | 34 | 05SB019 | | 20 | 05SB424 | 24 | | | | | |
| 05SA615 | | 16 | | 34 | 05SB219 | | 22 | 05SB524 | 25 | | | | | |
| 05SA815 | 15 | 18 | 25 | 35 | 05SB419 | 24 | 05SA625 | 16 | 25 | 28 | 57 | | | |
| 05SA915 | | 19 | | 35 | 05SB519 | 25 | 05SA825 | 18 | | | | | | |
| 05SB015 | | 20 | | 36 | 05SA220 | 12 | 05SA925 | 19 | | | | | | |
| 05SB215 | | 22 | | 38* | 05SA420 | 14 | 05SB025 | 20 | | | | | | |
| 05SB415 | 24 | 42* | 05SA520 | 15 | 05SB225 | 22 | | | | | | | | |
| 05SB515 | 25 | 42* | 05SA620 | 16 | 05SB425 | 24 | | | | | | | | |
| 05SA216 | 16 | 12 | 28 | 37 | 05SA820 | 20 | 18 | 28 | 46 | 05SB525 | 25 | | | |
| 05SA416 | | 14 | | 37 | 05SA920 | | 19 | | 05SB030 | 20 | | | | |
| 05SA516 | | 15 | | 37 | 05SB020 | | 20 | | 05SB230 | 22 | | | | |
| 05SA616 | | 16 | | 37 | 05SB220 | | 22 | | 05SB430 | 24 | | | | |
| 05SA816 | | 18 | 37 | 05SB420 | 24 | 05SB530 | 25 | 30 | 30 | 60 | | | | |
| 05SA916 | 19 | 37 | 05SB520 | 25 | 05SB830 | 28 | | | | | | | | |
| 05SB016 | 20 | 37 | 05SA521 | 15 | 05SC030 | 30 | | | | | | | | |
| 05SB216 | 22 | 37 | 05SA621 | 16 | | | | | | | | | | |

* звездочка исполнения №2



08B-1 1/2" x 5/16"

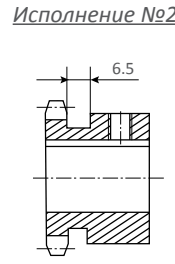
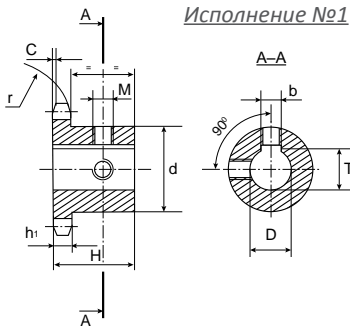

| ЦЕПЬ | ISO, мм |
|----------------------------|--------------------------------|
| Тип | 08B-1 DIN 8187 ISO/R606 |
| Шаг | 12,7 |
| Внутренняя ширина | 7,8 |
| Ø ролика | 8,5 |
| ЗВЕЗДОЧКИ | |
| Радиус зуба r | 13,0 |
| Ширина радиуса C | 1,3 |
| Ширина зуба h ₁ | 7,2 |

Материал: сталь C45 E – UNI EN 10083-1 Размеры b, T, M см. стр. 5

| КОД | Z | D мм | H мм | d мм | КОД | Z | D мм | H мм | d мм | КОД | Z | D мм | H мм | d мм | КОД | Z | D мм | H мм | d мм |
|---------|----|------|---------|---------|---------|---------|---------|---------|---------|---------|----|---------|------|------|---------|----|---------|------|------|
| 09SA210 | 10 | 12 | 25 | 26 | 09SA515 | 15 | 15 | 28 | 45 | 09SC818 | 18 | 38 | 28 | 56 | 09SB822 | 22 | 28 | 28 | 70 |
| 09SA410 | | 14 | | 29* | 09SA615 | | 16 | | | 09SA619 | | 16 | | | 09SC022 | | 30 | | |
| 09SA510 | | 15 | | 30* | 09SA815 | | 18 | | | 09SA819 | | 18 | | | 09SC222 | | 32 | | |
| 09SA610 | | 16 | | 31* | 09SA915 | | 19 | | | 09SA919 | | 19 | | | 09SC522 | | 35 | | |
| 09SA211 | | 11 | | 12 | 29 | | 09SB015 | | | 20 | | 09SB019 | | | 20 | | 09SC822 | | |
| 09SA411 | 14 | | 30 | 09SB215 | 22 | 09SB219 | 22 | 09SA923 | 19 | | | | | | | | | | |
| 09SA511 | 15 | | 31 | 09SB415 | 24 | 09SB419 | 24 | 09SB023 | 20 | | | | | | | | | | |
| 09SA611 | 16 | | 34* | 09SB515 | 25 | 09SB519 | 25 | 09SB223 | 22 | | | | | | | | | | |
| 09SA811 | 18 | | 35* | 09SB815 | 28 | 09SB819 | 28 | 09SB423 | 24 | | | | | | | | | | |
| 09SA911 | 19 | 35* | 09SC015 | 30 | 47 | 09SC019 | 30 | 09SB523 | 25 | | | | | | | | | | |
| 09SA212 | 12 | 12 | 28 | 35 | 09SC215 | 32 | 49* | 09SC219 | 32 | 09SB823 | 23 | 28 | 28 | 70 | | | | | |
| 09SA412 | | 14 | | | 33 | 09SA516 | 15 | 09SC519 | 35 | 09SC023 | 30 | | | | | | | | |
| 09SA512 | | 15 | | | 33 | 09SA616 | 16 | 09SC819 | 38 | 09SC223 | 32 | | | | | | | | |
| 09SA612 | | 16 | | | 35 | 09SA816 | 18 | 09SA620 | 16 | 09SC523 | 35 | | | | | | | | |
| 09SA812 | | 18 | | | 36 | 09SA916 | 19 | 09SA820 | 18 | 09SC823 | 38 | | | | | | | | |
| 09SA912 | 19 | 38* | 09SB016 | 20 | 09SA920 | 19 | 09SA924 | 19 | | | | | | | | | | | |
| 09SB012 | 20 | 41* | 09SB216 | 22 | 28 | 50 | 09SB020 | 20 | 09SB024 | 20 | | | | | | | | | |
| 09SB212 | 22 | 42* | 09SB416 | 24 | 09SB220 | 22 | 09SB224 | 22 | | | | | | | | | | | |
| 09SB412 | 24 | 53* | 09SB516 | 25 | 09SB420 | 24 | 09SB424 | 24 | | | | | | | | | | | |
| 09SB512 | 25 | 53* | 09SB816 | 28 | 09SB520 | 25 | 09SB524 | 25 | | | | | | | | | | | |
| 09SA213 | 13 | 12 | 28 | 37 | 09SC016 | 30 | 09SB820 | 28 | 09SB824 | 24 | 28 | 28 | 70 | | | | | | |
| 09SA413 | | 14 | | | 37 | 09SC216 | 32 | 09SC020 | 30 | 09SC024 | 30 | | | | | | | | |
| 09SA513 | | 15 | | | 37 | 09SA517 | 15 | 09SC220 | 32 | 09SC224 | 32 | | | | | | | | |
| 09SA613 | | 16 | | | 37 | 09SA617 | 16 | 09SC520 | 35 | 09SC524 | 35 | | | | | | | | |
| 09SA813 | | 18 | | | 37 | 09SA817 | 18 | 09SC820 | 38 | 09SC824 | 38 | | | | | | | | |
| 09SA913 | 19 | 42* | 09SA917 | 19 | 09SA621 | 16 | 09SA925 | 19 | | | | | | | | | | | |
| 09SB013 | 20 | 45* | 09SB017 | 20 | 09SA821 | 18 | 09SB025 | 20 | | | | | | | | | | | |
| 09SB213 | 22 | 45* | 09SB217 | 22 | 09SA921 | 19 | 09SB225 | 22 | | | | | | | | | | | |
| 09SB413 | 24 | 52 | 09SB417 | 24 | 09SB021 | 20 | 09SB425 | 24 | | | | | | | | | | | |
| 09SB513 | 25 | 52 | 09SB517 | 25 | 09SB221 | 22 | 09SB525 | 25 | | | | | | | | | | | |
| 09SB813 | 28 | 52 | 09SB817 | 28 | 09SB421 | 24 | 09SB825 | 28 | | | | | | | | | | | |
| 09SA214 | 14 | 12 | 41 | 41 | 09SC017 | 30 | 09SB521 | 25 | 09SC025 | 30 | 25 | 28 | 70 | | | | | | |
| 09SA414 | | 14 | | | 41 | 09SC217 | 32 | 09SB821 | 28 | 09SC225 | | | | 32 | | | | | |
| 09SA514 | | 15 | | | 41 | 09SA618 | 16 | 09SC021 | 30 | 09SC525 | | | | 35 | | | | | |
| 09SA614 | | 16 | | | 41 | 09SA818 | 18 | 09SC221 | 32 | 09SC825 | | | | 38 | | | | | |
| 09SA814 | | 18 | | | 41 | 09SA918 | 19 | 09SC521 | 35 | 09SB530 | | | | 25 | | | | | |
| 09SA914 | 19 | 45* | 09SB018 | 20 | 09SC821 | 38 | 09SB830 | 28 | | | | | | | | | | | |
| 09SB014 | 20 | 56 | 09SB218 | 22 | 09SA622 | 16 | 09SC030 | 30 | | | | | | | | | | | |
| 09SB214 | 22 | 56 | 09SB418 | 24 | 09SA822 | 18 | 09SC230 | 32 | | | | | | | | | | | |
| 09SB414 | 24 | 56 | 09SB518 | 25 | 09SA922 | 19 | 09SC530 | 35 | | | | | | | | | | | |
| 09SB514 | 25 | 56 | 09SB818 | 28 | 09SB022 | 20 | 09SC830 | 38 | | | | | | | | | | | |
| 09SB814 | 28 | 56 | 09SC018 | 30 | 09SB222 | 22 | | | | | | | | | | | | | |
| 09SA215 | 15 | 12 | 28 | 45 | 09SC218 | 32 | 09SB422 | 24 | | | | | | | | | | | |
| 09SA415 | | 14 | | | 45 | 09SC518 | 35 | 09SB522 | 25 | | | | | | | | | | |

* звездочка исполнения №2

10B-1 5/8" x 3/8"

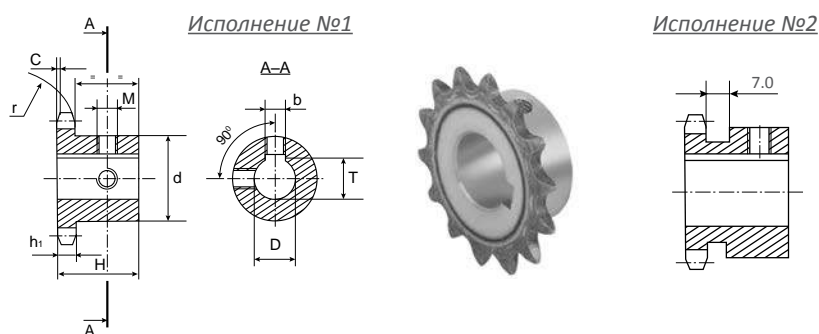

| ЦЕПЬ | | ISO, мм |
|----------------------------|----------------------------|---------|
| Тип | 10B-1 DIN 8187 ISO/R606 | |
| Шаг | 15,875 | |
| Внутренняя ширина | 9,7 | |
| Ø ролика | 10,0 | |
| ЗВЕЗДОЧКИ | | |
| Радиус зуба r | 16,0 | |
| Ширина радиуса C | 1,6 | |
| Ширина зуба h ₁ | 9,1 | |

Материал: сталь С45 Е – UNI EN 10083-1 Размеры b, T, M см. стр. 5

| КОД | Z | D мм | H мм | d мм | КОД | Z | D мм | H мм | d мм | КОД | Z | D мм | H мм | d мм | КОД | Z | D мм | H мм | d мм |
|---------|----|---------|---------|---------|---------|-----|---------|---------|---------|---------|----|---------|---------|---------|---------|----|---------|---------|---------|
| 10SA510 | 10 | 15 | 25 | 35 | 10SB814 | 14 | 28 | 30 | 52 | 10SA919 | 19 | 19 | 30 | 70 | 10SC522 | 22 | 35 | 30 | 80 |
| 10SA610 | | 30 | | | | | | | | | | | | | | | | | |
| 10SA910 | | 32 | | | | | | | | | | | | | | | | | |
| 10SB010 | | 19 | | | 57 | | | | | | | | | | | | | | |
| 10SB410 | | 20 | | | | | | | | | | | | | | | | | |
| 10SA511 | 15 | 30 | 60 | | | | | | | | | | | | | | | | |
| 10SA611 | 16 | | | 70 | | | | | | | | | | | | | | | |
| 10SA811 | 18 | | | | | 75 | | | | | | | | | | | | | |
| 10SA911 | 19 | | | | 80 | | | | | | | | | | | | | | |
| 10SB011 | 20 | | | | | | 85 | | | | | | | | | | | | |
| 10SB411 | 24 | 90 | | | | | | | | | | | | | | | | | |
| 10SB511 | 25 | | 95 | | | | | | | | | | | | | | | | |
| 10SB811 | 28 | | | 100 | | | | | | | | | | | | | | | |
| 10SC011 | 30 | | | | 105 | | | | | | | | | | | | | | |
| 10SA512 | 15 | | | | | 30 | 60 | | | | | | | | | | | | |
| 10SA612 | 16 | 70 | | | | | | | | | | | | | | | | | |
| 10SA812 | 18 | | 80 | | | | | | | | | | | | | | | | |
| 10SA912 | 19 | | | 90 | | | | | | | | | | | | | | | |
| 10SB012 | 20 | | | | 100 | | | | | | | | | | | | | | |
| 10SB212 | 22 | | | | | 110 | | | | | | | | | | | | | |
| 10SB412 | 24 | 120 | | | | | | | | | | | | | | | | | |
| 10SB512 | 25 | | 130 | | | | | | | | | | | | | | | | |
| 10SB812 | 28 | | | 140 | | | | | | | | | | | | | | | |
| 10SC012 | 30 | | | | 150 | | | | | | | | | | | | | | |
| 10SC212 | 32 | | | | | 160 | | | | | | | | | | | | | |
| 10SA513 | 15 | 30 | | | | | 60 | | | | | | | | | | | | |
| 10SA613 | 16 | | 70 | | | | | | | | | | | | | | | | |
| 10SA813 | 18 | | | 80 | | | | | | | | | | | | | | | |
| 10SA913 | 19 | | | | 90 | | | | | | | | | | | | | | |
| 10SB013 | 20 | | | | | 100 | | | | | | | | | | | | | |
| 10SB213 | 22 | 110 | | | | | | | | | | | | | | | | | |
| 10SB413 | 24 | | 120 | | | | | | | | | | | | | | | | |
| 10SB513 | 25 | | | 130 | | | | | | | | | | | | | | | |
| 10SB813 | 28 | | | | 140 | | | | | | | | | | | | | | |
| 10SC013 | 30 | | | | | 150 | | | | | | | | | | | | | |
| 10SC213 | 32 | 160 | | | | | | | | | | | | | | | | | |
| 10SA514 | 15 | | 30 | | | | 70 | | | | | | | | | | | | |
| 10SA614 | 16 | | | 80 | | | | | | | | | | | | | | | |
| 10SA814 | 18 | | | | 90 | | | | | | | | | | | | | | |
| 10SA914 | 19 | | | | | 100 | | | | | | | | | | | | | |
| 10SB014 | 20 | 110 | | | | | | | | | | | | | | | | | |
| 10SB214 | 22 | | 120 | | | | | | | | | | | | | | | | |
| 10SB414 | 24 | | | 130 | | | | | | | | | | | | | | | |
| 10SB514 | 25 | | | | 140 | | | | | | | | | | | | | | |
| 10SB814 | 28 | | | | | 150 | | | | | | | | | | | | | |
| 10SC014 | 30 | 160 | | | | | | | | | | | | | | | | | |
| 10SC214 | 32 | | 170 | | | | | | | | | | | | | | | | |
| 10SA915 | 19 | | | 30 | | | 70 | | | | | | | | | | | | |
| 10SB015 | 20 | | | | 80 | | | | | | | | | | | | | | |
| 10SB215 | 22 | | | | | 90 | | | | | | | | | | | | | |
| 10SB415 | 24 | 100 | | | | | | | | | | | | | | | | | |
| 10SB515 | 25 | | 110 | | | | | | | | | | | | | | | | |
| 10SB815 | 28 | | | 120 | | | | | | | | | | | | | | | |
| 10SC015 | 30 | | | | 130 | | | | | | | | | | | | | | |
| 10SC215 | 32 | | | | | 140 | | | | | | | | | | | | | |
| 10SC515 | 35 | 150 | | | | | | | | | | | | | | | | | |
| 10SA916 | 19 | | 30 | | | | 75 | | | | | | | | | | | | |
| 10SB016 | 20 | | | 85 | | | | | | | | | | | | | | | |
| 10SB216 | 22 | | | | 95 | | | | | | | | | | | | | | |
| 10SB416 | 24 | | | | | 105 | | | | | | | | | | | | | |
| 10SB516 | 25 | 115 | | | | | | | | | | | | | | | | | |
| 10SB816 | 28 | | 125 | | | | | | | | | | | | | | | | |
| 10SC016 | 30 | | | 135 | | | | | | | | | | | | | | | |
| 10SC216 | 32 | | | | 145 | | | | | | | | | | | | | | |
| 10SC516 | 35 | | | | | 155 | | | | | | | | | | | | | |
| 10SC816 | 38 | 165 | | | | | | | | | | | | | | | | | |
| 10SA917 | 19 | | 30 | | | | 80 | | | | | | | | | | | | |
| 10SB017 | 20 | | | 90 | | | | | | | | | | | | | | | |
| 10SB217 | 22 | | | | 100 | | | | | | | | | | | | | | |
| 10SB417 | 24 | | | | | 110 | | | | | | | | | | | | | |
| 10SB517 | 25 | 120 | | | | | | | | | | | | | | | | | |
| 10SB817 | 28 | | 130 | | | | | | | | | | | | | | | | |
| 10SC017 | 30 | | | 140 | | | | | | | | | | | | | | | |
| 10SC217 | 32 | | | | 150 | | | | | | | | | | | | | | |
| 10SC517 | 35 | | | | | 160 | | | | | | | | | | | | | |
| 10SB817 | 38 | 170 | | | | | | | | | | | | | | | | | |
| 10SA918 | 19 | | 30 | | | | 85 | | | | | | | | | | | | |
| 10SB018 | 20 | | | 95 | | | | | | | | | | | | | | | |
| 10SB218 | 22 | | | | 105 | | | | | | | | | | | | | | |
| 10SB418 | 24 | | | | | 115 | | | | | | | | | | | | | |
| 10SB518 | 25 | 125 | | | | | | | | | | | | | | | | | |
| 10SB818 | 28 | | 135 | | | | | | | | | | | | | | | | |
| 10SC018 | 30 | | | 145 | | | | | | | | | | | | | | | |
| 10SC218 | 32 | | | | 155 | | | | | | | | | | | | | | |
| 10SC518 | 35 | | | | | 165 | | | | | | | | | | | | | |
| 10SC818 | 38 | 175 | | | | | | | | | | | | | | | | | |
| 10SD018 | 40 | | 185 | | | | | | | | | | | | | | | | |
| 10SD218 | 42 | | | 195 | | | | | | | | | | | | | | | |
| 10SA919 | 19 | | | | 30 | | 90 | | | | | | | | | | | | |
| 10SB019 | 20 | | | | | 100 | | | | | | | | | | | | | |
| 10SB219 | 22 | 110 | | | | | | | | | | | | | | | | | |
| 10SB419 | 24 | | 120 | | | | | | | | | | | | | | | | |
| 10SB519 | 25 | | | 130 | | | | | | | | | | | | | | | |
| 10SB819 | 28 | | | | 140 | | | | | | | | | | | | | | |
| 10SC019 | 30 | | | | | 150 | | | | | | | | | | | | | |
| 10SC219 | 32 | 160 | | | | | | | | | | | | | | | | | |
| 10SC519 | 35 | | 170 | | | | | | | | | | | | | | | | |
| 10SC819 | 38 | | | 180 | | | | | | | | | | | | | | | |
| 10SD019 | 40 | | | | 190 | | | | | | | | | | | | | | |
| 10SD219 | 42 | | | | | 200 | | | | | | | | | | | | | |
| 10SA920 | 19 | 30 | | | | | 95 | | | | | | | | | | | | |
| 10SB020 | 20 | | 105 | | | | | | | | | | | | | | | | |
| 10SB220 | 22 | | | 115 | | | | | | | | | | | | | | | |
| 10SB420 | 24 | | | | 125 | | | | | | | | | | | | | | |
| 10SB520 | 25 | | | | | 135 | | | | | | | | | | | | | |
| 10SB820 | 28 | 145 | | | | | | | | | | | | | | | | | |
| 10SC020 | 30 | | 155 | | | | | | | | | | | | | | | | |
| 10SC220 | 32 | | | 165 | | | | | | | | | | | | | | | |
| 10SC520 | 35 | | | | 175 | | | | | | | | | | | | | | |
| 10SC820 | 38 | | | | | 185 | | | | | | | | | | | | | |
| 10SD020 | 40 | 195 | | | | | | | | | | | | | | | | | |
| 10SD220 | 42 | | 205 | | | | | | | | | | | | | | | | |
| 10SA921 | 19 | | | 30 | | | 100 | | | | | | | | | | | | |
| 10SB021 | 20 | | | | 110 | | | | | | | | | | | | | | |
| 10SB221 | 22 | | | | | 120 | | | | | | | | | | | | | |
| 10SB421 | 24 | 130 | | | | | | | | | | | | | | | | | |
| 10SB521 | 25 | | 140 | | | | | | | | | | | | | | | | |
| 10SB821 | 28 | | | 150 | | | | | | | | | | | | | | | |
| 10SC021 | 30 | | | | 160 | | | | | | | | | | | | | | |
| 10SC221 | 32 | | | | | 170 | | | | | | | | | | | | | |
| 10SC521 | 35 | 180 | | | | | | | | | | | | | | | | | |
| 10SC821 | 38 | | 190 | | | | | | | | | | | | | | | | |
| 10SD021 | 40 | | | 200 | | | | | | | | | | | | | | | |
| 10SD221 | 42 | | | | 210 | | | | | | | | | | | | | | |
| 10SA922 | 19 | | | | | 30 | 105 | | | | | | | | | | | | |
| 10SB022 | 20 | 115 | | | | | | | | | | | | | | | | | |
| 10SB222 | 22 | | 125 | | | | | | | | | | | | | | | | |
| 10SB422 | 24 | | | 135 | | | | | | | | | | | | | | | |
| 10SB522 | 25 | | | | 145 | | | | | | | | | | | | | | |
| 10SB822 | 28 | | | | | 155 | | | | | | | | | | | | | |
| 10SC022 | 30 | 165 | | | | | | | | | | | | | | | | | |
| 10SC222 | 32 | | 175 | | | | | | | | | | | | | | | | |
| 10SC522 | 35 | | | 185 | | | | | | | | | | | | | | | |
| 10SC822 | 38 | | | | 195 | | | | | | | | | | | | | | |
| 10SD022 | 40 | | | | | 205 | | | | | | | | | | | | | |
| 10SD222 | 42 | 215 | | | | | | | | | | | | | | | | | |
| 10SA923 | 19 | | 30 | | | | 110 | | | | | | | | | | | | |
| 10SB023 | 20 | | | 120 | | | | | | | | | | | | | | | |
| 10SB223 | 22 | | | | 130 | | | | | | | | | | | | | | |
| 10SB423 | 24 | | | | | 140 | | | | | | | | | | | | | |
| 10SB523 | 25 | 150 | | | | | | | | | | | | | | | | | |
| 10SB823 | 28 | | 160 | | | | | | | | | | | | | | | | |
| 10SC023 | 30 | | | 170 | | | | | | | | | | | | | | | |
| 10SC223 | 32 | | | | 180 | | | | | | | | | | | | | | |
| 10SC523 | 35 | | | | | 190 | | | | | | | | | | | | | |
| 10SC823 | 38 | 200 | | | | | | | | | | | | | | | | | |
| 10SD023 | 40 | | 210 | | | | | | | | | | | | | | | | |
| 10SD223 | 42 | | | 220 | | | | | | | | | | | | | | | |
| 10SA924 | 19 | | | | 30 | | 115 | | | | | | | | | | | | |
| 10SB024 | 20 | | | | | 125 | | | | | | | | | | | | | |
| 10SB224 | 22 | 135 | | | | | | | | | | | | | | | | | |
| 10SB424 | 24 | | 145 | | | | | | | | | | | | | | | | |
| 10SB524 | 25 | | | 155 | | | | | | | | | | | | | | | |
| 10SB824 | 28 | | | | 165 | | | | | | | | | | | | | | |
| 10SC024 | 30 | | | | | 175 | | | | | | | | | | | | | |
| 10SC224 | 32 | 185 | | | | | | | | | | | | | | | | | |
| 10SC524 | 35 | | 195 | | | | | | | | | | | | | | | | |
| 10SC824 | 38 | | | 205 | | | | | | | | | | | | | | | |
| 10SD024 | 40 | | | | 215 | | | | | | | | | | | | | | |
| 10SD224 | 42 | | | | | 225 | | | | | | | | | | | | | |
| 10SA925 | 19 | 30 | | | | | 120 | | | | | | | | | | | | |
| 10SB025 | 20 | | 130 | | | | | | | | | | | | | | | | |
| 10SB225 | 22 | | | 140 | | | | | | | | | | | | | | | |
| 10SB425 | 24 | | | | 150 | | | | | | | | | | | | | | |
| 10SB525 | 25 | | | | | 160 | | | | | | | | | | | | | |
| 10SB825 | 28 | 170 | | | | | | | | | | | | | | | | | |
| 10SC025 | 30 | | 180 | | | | | | | | | | | | | | | | |
| 10SC225 | 32 | | | 190 | | | | | | | | | | | | | | | |
| 10SC525 | 35 | | | | 200 | | | | | | | | | | | | | | |
| 10SC825 | 38 | | | | | 210 | | | | | | | | | | | | | |
| 10SD025 | 40 | 220 | | | | | | | | | | | | | | | | | |
| 10SD225 | 42 | | 230 | | | | | | | | | | | | | | | | |

* звездочка исполнения №2



12B-1 3/4" x 7/16"

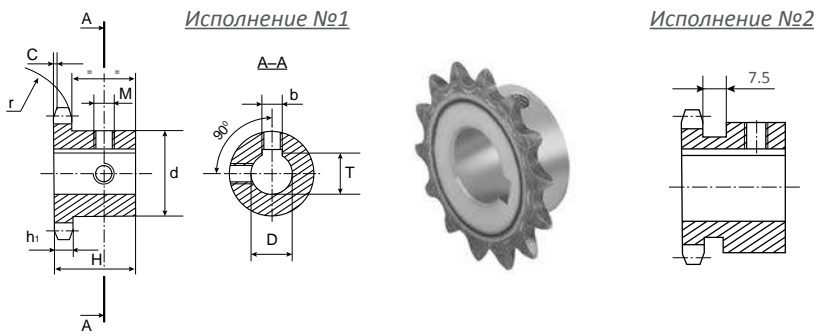

| ЦЕПЬ | ISO, мм |
|----------------------------|-------------------------|
| Тип | 12B-1 DIN 8187 ISO/R606 |
| Шаг | 19,05 |
| Внутренняя ширина | 11,68 |
| Ø ролика | 12,07 |
| ЗВЕЗДОЧКИ | |
| Радиус зуба r | 19,0 |
| Ширина радиуса C | 2,0 |
| Ширина зуба h ₁ | 11,1 |

Материал: сталь C45 E – UNI EN 10083-1 Размеры b, T, M см. стр. 5

| КОД | Z | D мм | H мм | d мм | КОД | Z | D мм | H мм | d мм | КОД | Z | D мм | H мм | d мм | КОД | Z | D мм | H мм | d мм | | | | | | | | | | | |
|---------|----|---------|---------|---------|---------|----|---------|---------|---------|---------|----|---------|---------|---------|---------|----|---------|---------|---------|----|----|----|---------|----|----|----|----|----|----|----|
| 11SA910 | 10 | 19 | 30 | 42 | 11SC214 | 14 | 32 | 35 | 64 | 11SD018 | 18 | 40 | 35 | 80 | 11SC822 | 22 | 38 | 40 | 90 | | | | | | | | | | | |
| 11SB010 | | 20 | | | 40 | | | | | | | | | | | | | | | | | | | | | | | | | |
| 11SB410 | | 24 | | | 42 | | | | | | | | | | | | | | | | | | | | | | | | | |
| 11SB510 | | 25 | | | 45 | | | | | | | | | | | | | | | | | | | | | | | | | |
| 11SB810 | | 28 | | 47* | | | | | | | | | | | | | | | | | | | | | | | | | | |
| 11SC010 | | 30 | | 49* | | | | | | | | | | | | | | | | | | | | | | | | | | |
| 11SC210 | | 32 | | | | | | | | | | | | | | | | | | | | | | | | | | | | |
| 11SA911 | | 11 | | 19 | 35 | 46 | 11SB215 | 15 | 19 | 35 | | 70 | | | 11SD218 | | 20 | | | 42 | 35 | 80 | 11SD022 | 23 | 40 | 40 | 90 | | | |
| 11SB011 | | | | 20 | | | 42 | | | | | | | | | | | | | | | | | | | | | | | |
| 11SB411 | | | | 24 | | | 45 | | | | | | | | | | | | | | | | | | | | | | | |
| 11SB511 | 25 | | 49 | | | | | | | | | | | | | | | | | | | | | | | | | | | |
| 11SB811 | 28 | | 51 | | | | | | | | | | | | | | | | | | | | | | | | | | | |
| 11SC011 | 30 | | 53* | | | | | | | | | | | | | | | | | | | | | | | | | | | |
| 11SC211 | 32 | | | | | | | | | | | | | | | | | | | | | | | | | | | | | |
| 11SA912 | 12 | | 19 | 35 | | 52 | 11SB415 | | 16 | | 22 | | 35 | 75 | 11SD219 | 22 | | 42 | 35 | 80 | | | 11SD822 | | 24 | | | 38 | 40 | 90 |
| 11SB212 | | | 22 | | | | 40 | | | | | | | | | | | | | | | | | | | | | | | |
| 11SB412 | | | 24 | | | | 42 | | | | | | | | | | | | | | | | | | | | | | | |
| 11SB512 | | 25 | 45 | | | | | | | | | | | | | | | | | | | | | | | | | | | |
| 11SB812 | | 28 | 47* | | | | | | | | | | | | | | | | | | | | | | | | | | | |
| 11SC012 | | 30 | 49* | | | | | | | | | | | | | | | | | | | | | | | | | | | |
| 11SC212 | | 32 | | | | | | | | | | | | | | | | | | | | | | | | | | | | |
| 11SC512 | | 35 | | | | | | | | | | | | | | | | | | | | | | | | | | | | |
| 11SA913 | | 13 | 19 | | 35 | 58 | 11SB815 | 17 | | 24 | 35 | 80 | | | 11SD519 | | 23 | 45 | | | 40 | 90 | 11SE022 | 25 | | 40 | 40 | 90 | | |
| 11SB013 | | | 20 | | | | 42 | | | | | | | | | | | | | | | | | | | | | | | |
| 11SB213 | 22 | | 45 | | | | | | | | | | | | | | | | | | | | | | | | | | | |
| 11SB413 | 24 | | 49 | | | | | | | | | | | | | | | | | | | | | | | | | | | |
| 11SB513 | 25 | | 51 | | | | | | | | | | | | | | | | | | | | | | | | | | | |
| 11SB813 | 28 | | 53* | | | | | | | | | | | | | | | | | | | | | | | | | | | |
| 11SC013 | 30 | | | | | | | | | | | | | | | | | | | | | | | | | | | | | |
| 11SC213 | 32 | | | | | | | | | | | | | | | | | | | | | | | | | | | | | |
| 11SC513 | 35 | | | | | | | | | | | | | | | | | | | | | | | | | | | | | |
| 11SC813 | 38 | | | | | | | | | | | | | | | | | | | | | | | | | | | | | |
| 11SA914 | 14 | 19 | 35 | 64 | 11SC815 | 18 | 25 | 35 | 80 | 11SD819 | 24 | 48 | 40 | 90 | 11SD223 | 26 | 42 | 40 | 90 | | | | | | | | | | | |
| 11SB014 | | 20 | | | 42 | | | | | | | | | | | | | | | | | | | | | | | | | |
| 11SB214 | | 22 | | | 45 | | | | | | | | | | | | | | | | | | | | | | | | | |
| 11SB414 | | 24 | | | 49 | | | | | | | | | | | | | | | | | | | | | | | | | |
| 11SB514 | | 25 | | 51 | | | | | | | | | | | | | | | | | | | | | | | | | | |
| 11SB814 | | 28 | | 53* | | | | | | | | | | | | | | | | | | | | | | | | | | |
| 11SC014 | | 30 | | | | | | | | | | | | | | | | | | | | | | | | | | | | |
| 11SC214 | | 32 | | | | | | | | | | | | | | | | | | | | | | | | | | | | |
| 11SC514 | | 35 | | | | | | | | | | | | | | | | | | | | | | | | | | | | |
| 11SC814 | | 38 | | | | | | | | | | | | | | | | | | | | | | | | | | | | |
| 11SD014 | 14 | 40 | 35 | 67 | 11SD015 | 15 | 19 | 35 | 70 | 11SB520 | 19 | 25 | 35 | 80 | 11SD222 | 27 | 42 | 40 | 90 | | | | | | | | | | | |
| 11SB819 | | 28 | | | 45 | | | | | | | | | | | | | | | | | | | | | | | | | |
| 11SC019 | | 30 | | | 47* | | | | | | | | | | | | | | | | | | | | | | | | | |
| 11SC219 | | 32 | | | 49* | | | | | | | | | | | | | | | | | | | | | | | | | |
| 11SC519 | | 35 | | | | | | | | | | | | | | | | | | | | | | | | | | | | |
| 11SC819 | | 38 | | | | | | | | | | | | | | | | | | | | | | | | | | | | |
| 11SD019 | | 40 | | | | | | | | | | | | | | | | | | | | | | | | | | | | |
| 11SD219 | | 42 | | | | | | | | | | | | | | | | | | | | | | | | | | | | |
| 11SD519 | | 45 | | | | | | | | | | | | | | | | | | | | | | | | | | | | |
| 11SD819 | | 48 | | | | | | | | | | | | | | | | | | | | | | | | | | | | |
| 11SE019 | 50 | | | | | | | | | | | | | | | | | | | | | | | | | | | | | |
| 11SB520 | 20 | 25 | 35 | 80 | 11SD016 | 16 | 22 | 35 | 75 | 11SB820 | 20 | 28 | 40 | 90 | 11SD224 | 28 | 42 | 40 | 90 | | | | | | | | | | | |
| 11SB820 | | 28 | | | 45 | | | | | | | | | | | | | | | | | | | | | | | | | |
| 11SC020 | | 30 | | | 47* | | | | | | | | | | | | | | | | | | | | | | | | | |
| 11SC220 | | 32 | | | 49* | | | | | | | | | | | | | | | | | | | | | | | | | |
| 11SC520 | | 35 | | | | | | | | | | | | | | | | | | | | | | | | | | | | |
| 11SC820 | | 38 | | | | | | | | | | | | | | | | | | | | | | | | | | | | |
| 11SD020 | | 40 | | | | | | | | | | | | | | | | | | | | | | | | | | | | |
| 11SD220 | | 42 | | | | | | | | | | | | | | | | | | | | | | | | | | | | |
| 11SD520 | | 45 | | | | | | | | | | | | | | | | | | | | | | | | | | | | |
| 11SD820 | | 48 | | | | | | | | | | | | | | | | | | | | | | | | | | | | |
| 11SE020 | 50 | | | | | | | | | | | | | | | | | | | | | | | | | | | | | |
| 11SB521 | 21 | 25 | 40 | 90 | 11SD017 | 17 | 24 | 40 | 80 | 11SB821 | 21 | 28 | 40 | 90 | 11SD225 | 29 | 42 | 40 | 90 | | | | | | | | | | | |
| 11SB821 | | 28 | | | 45 | | | | | | | | | | | | | | | | | | | | | | | | | |
| 11SC021 | | 30 | | | 47* | | | | | | | | | | | | | | | | | | | | | | | | | |
| 11SC221 | | 32 | | | 49* | | | | | | | | | | | | | | | | | | | | | | | | | |
| 11SC521 | | 35 | | | | | | | | | | | | | | | | | | | | | | | | | | | | |
| 11SC821 | | 38 | | | | | | | | | | | | | | | | | | | | | | | | | | | | |
| 11SD021 | | 40 | | | | | | | | | | | | | | | | | | | | | | | | | | | | |
| 11SD221 | | 42 | | | | | | | | | | | | | | | | | | | | | | | | | | | | |
| 11SD521 | | 45 | | | | | | | | | | | | | | | | | | | | | | | | | | | | |
| 11SD821 | | 48 | | | | | | | | | | | | | | | | | | | | | | | | | | | | |
| 11SE021 | 50 | | | | | | | | | | | | | | | | | | | | | | | | | | | | | |
| 11SB522 | 22 | 25 | 40 | 90 | 11SD018 | 18 | 25 | 40 | 80 | 11SB822 | 22 | 28 | 40 | 90 | 11SD226 | 30 | 42 | 40 | 90 | | | | | | | | | | | |
| 11SB822 | | 28 | | | 45 | | | | | | | | | | | | | | | | | | | | | | | | | |
| 11SC022 | | 30 | | | 47* | | | | | | | | | | | | | | | | | | | | | | | | | |
| 11SC222 | | 32 | | | 49* | | | | | | | | | | | | | | | | | | | | | | | | | |
| 11SC522 | | 35 | | | | | | | | | | | | | | | | | | | | | | | | | | | | |
| 11SC822 | | 38 | | | | | | | | | | | | | | | | | | | | | | | | | | | | |
| 11SD022 | | 40 | | | | | | | | | | | | | | | | | | | | | | | | | | | | |
| 11SD222 | | 42 | | | | | | | | | | | | | | | | | | | | | | | | | | | | |
| 11SD522 | | 45 | | | | | | | | | | | | | | | | | | | | | | | | | | | | |
| 11SD822 | | 48 | | | | | | | | | | | | | | | | | | | | | | | | | | | | |
| 11SE022 | 50 | | | | | | | | | | | | | | | | | | | | | | | | | | | | | |

* звездочка исполнения №2

16B-1 1" x 17,02 мм

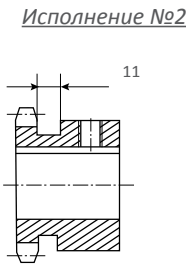
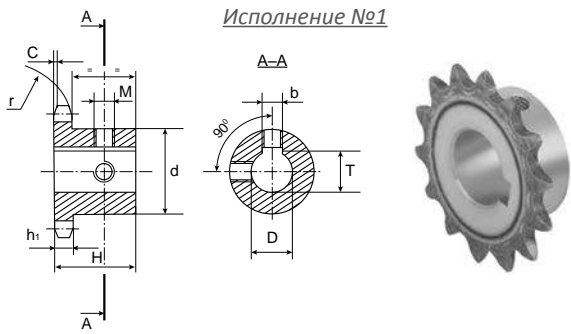

| ЦЕПЬ | | ISO, мм |
|----------------------------|-------------------------|---------|
| Тип | 16B-1 DIN 8187 ISO/R606 | |
| Шаг | 25,4 | |
| Внутренняя ширина | 17,02 | |
| Ø ролика | 15,88 | |
| ЗВЕЗДОЧКИ | | |
| Радиус зуба r | 26,0 | |
| Ширина радиуса C | 2,5 | |
| Ширина зуба h ₁ | 16,2 | |

Материал: сталь С45 Е – UNI EN 10083-1 Размеры b, T, М см. стр. 5

| КОД | Z | D мм | H мм | d мм | КОД | Z | D мм | H мм | d мм | КОД | Z | D мм | H мм | d мм | КОД | Z | D мм | H мм | d мм | |
|---------|----|---------|------|---------|---------|---------|------|------|------|---------|----|------|------|------|---------|----|------|------|------|----|
| 12SB511 | 11 | 25 | 40 | 61 | 12SC015 | 15 | 30 | 40 | 92 | 12SD818 | 19 | 48 | 45 | 100 | 12SC822 | 23 | 38 | 50 | 110 | |
| 12SB811 | | 28 | | | 12SC215 | | 32 | | | 12SE018 | | 50 | | | 12SD022 | | 40 | | | |
| 12SC011 | | 30 | | | 12SC515 | | 35 | | | 12SB519 | | 25 | | | 12SD222 | | 42 | | | |
| 12SC211 | | 32 | | | 12SC815 | | 38 | | | 12SB819 | | 28 | | | 12SD522 | | 45 | | | |
| 12SC511 | | 35 | | | 12SD015 | | 40 | | | 12SC019 | | 30 | | | 12SD822 | | 48 | | | |
| 12SC811 | | 38 | | | 12SD215 | | 42 | | | 12SC219 | | 32 | | | 12SE022 | | 50 | | | |
| 12SD011 | | 40 | | | 12SD515 | | 45 | | | 12SC519 | | 35 | | | 12SB523 | | 25 | | | |
| 12SD211 | | 42 | | | 12SD815 | | 48 | | | 12SC819 | | 38 | | | 12SB823 | | 28 | | | |
| 12SB512 | | 25 | | | 12SE015 | | 50 | | | 12SD019 | | 40 | | | 12SC023 | | 30 | | | |
| 12SB812 | | 28 | | | 12SB516 | | 25 | | | 12SD219 | | 42 | | | 12SC223 | | 32 | | | |
| 12SC012 | | 30 | | | 12SB816 | | 28 | | | 12SD519 | | 45 | | | 12SC523 | | 35 | | | |
| 12SC212 | 32 | 12SC016 | 30 | 12SD819 | 48 | 12SC823 | 38 | | | | | | | | | | | | | |
| 12SC512 | 35 | 12SC216 | 32 | 12SE019 | 50 | 12SD023 | 40 | | | | | | | | | | | | | |
| 12SC812 | 38 | 12SC516 | 35 | 12SB520 | 25 | 12SD223 | 42 | | | | | | | | | | | | | |
| 12SD012 | 40 | 12SC816 | 38 | 12SB820 | 28 | 12SD523 | 45 | | | | | | | | | | | | | |
| 12SD212 | 42 | 12SD016 | 40 | 12SC020 | 30 | 12SD823 | 48 | | | | | | | | | | | | | |
| 12SB513 | 13 | 25 | 40 | 78 | 12SD216 | 20 | 42 | 45 | 100 | 12SE023 | 24 | 50 | 50 | 110 | 12SB524 | 25 | 38 | 50 | 110 | |
| 12SB813 | | 28 | | | 12SD516 | | 45 | | | 12SC220 | | 32 | | | 12SD024 | | | | | 40 |
| 12SC013 | | 30 | | | 12SD816 | | 48 | | | 12SC520 | | 35 | | | 12SD224 | | | | | 42 |
| 12SC213 | | 32 | | | 12SE016 | | 50 | | | 12SC820 | | 38 | | | 12SD524 | | | | | 45 |
| 12SC513 | | 35 | | | 12SB517 | | 25 | | | 12SD020 | | 40 | | | 12SD824 | | | | | 48 |
| 12SC813 | | 38 | | | 12SB817 | | 28 | | | 12SD220 | | 42 | | | 12SE024 | | | | | 50 |
| 12SD013 | | 40 | | | 12SB517 | | 28 | | | 12SD520 | | 45 | | | 12SB525 | | | | | 25 |
| 12SD213 | | 42 | | | 12SC017 | | 30 | | | 12SD820 | | 48 | | | 12SB825 | | | | | 28 |
| 12SD513 | | 45 | | | 12SC217 | | 32 | | | 12SE020 | | 50 | | | 12SC025 | | | | | 30 |
| 12SD813 | | 48 | | | 12SC517 | | 35 | | | 12SB521 | | 25 | | | 12SC225 | | | | | 32 |
| 12SE013 | | 50 | | | 12SC817 | | 38 | | | 12SB821 | | 28 | | | 12SC525 | | | | | 35 |
| 12SB514 | 14 | 25 | 40 | 84 | 12SD017 | 21 | 40 | 50 | 110 | 12SC824 | 25 | 38 | 50 | 110 | 12SD025 | 25 | 38 | 50 | 110 | |
| 12SB814 | | 28 | | | 12SD217 | | 42 | | | 12SC021 | | 30 | | | 12SD225 | | | | | 42 |
| 12SC014 | | 30 | | | 12SD517 | | 45 | | | 12SC521 | | 35 | | | 12SD525 | | | | | 45 |
| 12SC214 | | 32 | | | 12SD817 | | 48 | | | 12SC821 | | 38 | | | 12SD825 | | | | | 48 |
| 12SC514 | | 35 | | | 12SE017 | | 50 | | | 12SD021 | | 40 | | | 12SE025 | | | | | 50 |
| 12SC814 | | 38 | | | 12SB518 | | 25 | | | 12SD221 | | 42 | | | 12SB525 | | | | | 25 |
| 12SD014 | | 40 | | | 12SB818 | | 28 | | | 12SD521 | | 45 | | | 12SB825 | | | | | 28 |
| 12SD214 | | 42 | | | 12SC018 | | 30 | | | 12SD821 | | 48 | | | 12SC025 | | | | | 30 |
| 12SD514 | | 45 | | | 12SC218 | | 32 | | | 12SE021 | | 50 | | | 12SC225 | | | | | 32 |
| 12SD814 | | 48 | | | 12SC518 | | 35 | | | 12SB522 | | 25 | | | 12SC525 | | | | | 35 |
| 12SE014 | | 50 | | | 12SC818 | | 38 | | | 12SB822 | | 28 | | | 12SC825 | | | | | 38 |
| 12SB515 | 15 | 25 | 40 | 92 | 12SD018 | 22 | 40 | 50 | 110 | 12SD025 | 25 | 40 | 50 | 110 | 12SD225 | 25 | 38 | 50 | 110 | |
| 12SB815 | | 28 | | | 12SD218 | | 42 | | | 12SC022 | | 30 | | | 12SD525 | | | | | 45 |
| | | | | | 12SD518 | | 45 | | | 12SC222 | | 32 | | | 12SD825 | | | | | 48 |
| | | | | | | 12SC522 | 35 | | | | | | | | | | | | | |

* звездочка исполнения №2



20B-1 1"1/4 x 3/4"

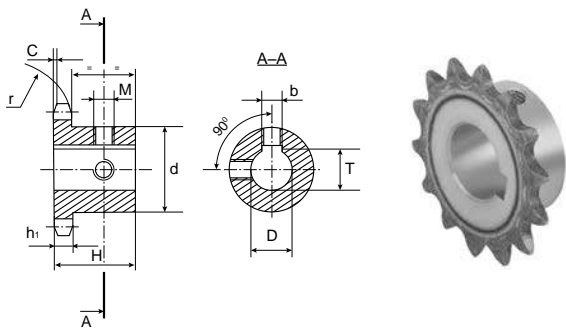

| ЦЕПЬ | ISO, мм |
|----------------------------|----------------------------|
| Тип | 20B-1 DIN 8187 ISO/R606 |
| Шаг | 31,75 |
| Внутренняя ширина | 19,56 |
| Ø ролика | 19,05 |
| ЗВЕЗДОЧКИ | |
| Радиус зуба r | 32,0 |
| Ширина радиуса C | 3,5 |
| Ширина зуба h ₁ | 18,5 |

Материал: сталь C45 E – UNI EN 10083-1 Размеры b, T, M см. стр. 5

| КОД | Z | D мм | H мм | d мм |
|---------|----|---------|---------|---------|
| 13SB509 | 09 | 25 | 40 | 63 |
| 13SC009 | | 30 | | |
| 13SC209 | | 32 | | |
| 13SC509 | | 35 | | |
| 13SC809 | | 38 | | |
| 13SB510 | 10 | 25 | 40 | 70 |
| 13SC010 | | 30 | | |
| 13SC210 | | 32 | | |
| 13SC510 | | 35 | | |
| 13SC810 | | 38 | | |
| 13SB511 | 11 | 25 | 45 | 77 |
| 13SB811 | | 28 | | |
| 13SC011 | | 30 | | |
| 13SC211 | | 32 | | |
| 13SC511 | | 35 | | |
| 13SC811 | | 38 | | |
| 13SD011 | | 40 | | |
| 13SD211 | | 42 | | |
| 13SD511 | | 45 | | |
| 13SE011 | | 50 | | |
| 13SF011 | | 60 | | |
| 13SB512 | 12 | 25 | 45 | 88 |
| 13SB812 | | 28 | | |
| 13SC012 | | 30 | | |
| 13SC212 | | 32 | | |
| 13SC512 | | 35 | | |
| 13SC812 | | 38 | | |
| 13SD012 | | 40 | | |
| 13SD212 | | 42 | | |
| 13SD512 | | 45 | | |
| 13SD812 | | 48 | | |
| 13SE012 | | 50 | | |
| 13SF012 | | 60 | | |
| 13SB513 | 13 | 25 | 45 | 98 |
| 13SB813 | | 28 | | |
| 13SC013 | | 30 | | |

| КОД | Z | D мм | H мм | d мм |
|---------|----|---------|---------|---------|
| 13SC213 | 13 | 32 | 45 | 98 |
| 13SC513 | | 35 | | |
| 13SC813 | | 38 | | |
| 13SD013 | | 40 | | |
| 13SD213 | | 42 | | |
| 13SD513 | | 45 | | |
| 13SD813 | 48 | | | |
| 13SE013 | 50 | | | |
| 13SF013 | 60 | | | |
| 13SC214 | 14 | 32 | 45 | 108 |
| 13SC514 | | 35 | | |
| 13SC814 | | 38 | | |
| 13SD014 | | 40 | | |
| 13SD214 | | 42 | | |
| 13SD514 | | 45 | | |
| 13SC814 | 48 | | | |
| 13SE014 | 50 | | | |
| 13SF014 | 60 | | | |
| 13SC215 | 15 | 32 | 45 | 118 |
| 13SC515 | | 35 | | |
| 13SC815 | | 38 | | |
| 13SD015 | | 40 | | |
| 13SD215 | | 42 | | |
| 13SD515 | | 45 | | |
| 13SD815 | 48 | | | |
| 13SE015 | 50 | | | |
| 13SF015 | 60 | | | |
| 13SC816 | 16 | 38 | 50 | 120 |
| 13SD016 | | 40 | | |
| 13SD216 | | 42 | | |
| 13SD516 | | 45 | | |
| 13SD816 | | 48 | | |
| 13SE016 | | 50 | | |
| 13SF016 | 60 | | | |
| 13SF516 | 65 | | | |
| 13SG016 | 70 | | | |

| КОД | Z | D мм | H мм | d мм |
|---------|----|---------|---------|---------|
| 13SC817 | 17 | 38 | 50 | 120 |
| 13SD017 | | 40 | | |
| 13SD217 | | 42 | | |
| 13SD517 | | 45 | | |
| 13SD817 | | 48 | | |
| 13SE017 | 50 | | | |
| 13SF017 | 60 | | | |
| 13SF517 | 65 | | | |
| 13SG017 | 70 | | | |
| 13SC818 | 18 | 38 | 50 | 120 |
| 13SD018 | | 40 | | |
| 13SD218 | | 42 | | |
| 13SD518 | | 45 | | |
| 13SD818 | | 48 | | |
| 13SE018 | | 50 | | |
| 13SF018 | 60 | | | |
| 13SF518 | 65 | | | |
| 13SG018 | 70 | | | |
| 13SC819 | 19 | 38 | 50 | 120 |
| 13SD019 | | 40 | | |
| 13SD219 | | 42 | | |
| 13SD519 | | 45 | | |
| 13SD819 | | 48 | | |
| 13SE019 | | 50 | | |
| 13SF019 | 60 | | | |
| 13SF519 | 65 | | | |
| 13SG019 | 70 | | | |
| 13SC820 | 20 | 38 | 50 | 120 |
| 13SD020 | | 40 | | |
| 13SD220 | | 42 | | |
| 13SD520 | | 45 | | |
| 13SD820 | | 48 | | |
| 13SE020 | | 50 | | |
| 13SF020 | 60 | | | |
| 13SF520 | 65 | | | |
| 13SG020 | 70 | | | |

03-1 5 x 2,5 мм для однорядной цепи

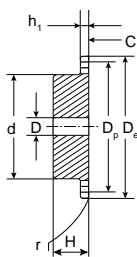

| ЦЕПЬ | ISO, мм |
|----------------------------|-------------------------|
| Тип | 03-1 DIN 8187 ISO/R 606 |
| Шаг | 5,0 |
| Внутренняя ширина | 2,5 |
| Ø ролика | 3,2 |
| ЗВЕЗДОЧКИ | |
| Радиус зуба r | 5,0 |
| Ширина радиуса C | 0,6 |
| Ширина зуба h ₁ | 2,3 |

Материал: сталь C45 E – UNI EN 10083-1

| Z | D _e мм | D _p мм | Однорядная | | | |
|----|-------------------|-------------------|------------|-------|-------|-------|
| | | | КОД | d, мм | D, мм | H, мм |
| 8 | 15,2 | 13,06 | PS01008 | 7 | 4 | 10 |
| 9 | 16,8 | 14,62 | PS01009 | 8 | 5 | 10 |
| 10 | 18,3 | 16,18 | PS01010 | 9 | 5 | 10 |
| 11 | 19,9 | 17,75 | PS01011 | 11 | 6 | 10 |
| 12 | 21,5 | 19,32 | PS01012 | 12 | 6 | 10 |
| 13 | 23,0 | 20,89 | PS01013 | 14 | 6 | 10 |
| 14 | 24,6 | 22,47 | PS01014 | 15 | 6 | 10 |
| 15 | 26,2 | 24,04 | PS01015 | 16 | 6 | 10 |
| 16 | 27,8 | 25,63 | PS01016 | 18 | 8 | 13 |
| 17 | 29,4 | 27,20 | PS01017 | 18 | 8 | 13 |
| 18 | 30,9 | 28,79 | PS01018 | 18 | 8 | 13 |
| 19 | 32,5 | 30,38 | PS01019 | 18 | 8 | 13 |
| 20 | 34,1 | 31,96 | PS01020 | 18 | 8 | 13 |
| 21 | 35,7 | 33,54 | PS01021 | 20 | 8 | 13 |
| 22 | 37,3 | 35,13 | PS01022 | 20 | 8 | 13 |
| 23 | 38,9 | 36,72 | PS01023 | 20 | 8 | 13 |
| 24 | 40,5 | 38,30 | PS01024 | 20 | 8 | 13 |
| 25 | 42,0 | 39,89 | PS01025 | 20 | 8 | 13 |
| 26 | 43,6 | 41,48 | PS01026 | 25 | 8 | 15 |
| 27 | 45,2 | 43,07 | PS01027 | 25 | 8 | 15 |
| 28 | 46,8 | 44,65 | PS01028 | 25 | 8 | 15 |
| 29 | 48,4 | 46,25 | PS01029 | 25 | 8 | 15 |
| 30 | 50,0 | 47,83 | PS01030 | 25 | 8 | 15 |
| 31 | 51,6 | 49,42 | PS01031 | 30 | 8 | 15 |
| 32 | 53,2 | 51,01 | PS01032 | 30 | 8 | 15 |
| 33 | 54,8 | 52,60 | PS01033 | 30 | 8 | 15 |
| 34 | 56,3 | 54,19 | PS01034 | 30 | 8 | 15 |
| 35 | 57,9 | 55,78 | PS01035 | 30 | 8 | 15 |
| 36 | 59,5 | 57,37 | PS01036 | 30 | 8 | 15 |
| 37 | 61,1 | 58,96 | PS01037 | 30 | 8 | 15 |
| 38 | 62,7 | 60,54 | PS01038 | 30 | 8 | 15 |
| 39 | 64,3 | 62,13 | PS01039 | 30 | 8 | 15 |
| 40 | 65,9 | 63,73 | PS01040 | 30 | 8 | 15 |

04-1 6 x 2,8 мм

для однорядной цепи

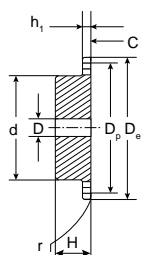

| ЦЕПЬ | ISO, мм |
|-------------------|-------------------------|
| Тип | 04-1 DIN 8187 ISO/R 606 |
| Шаг | 6,0 |
| Внутренняя ширина | 2,8 |
| Ø ролика | 4,0 |
| ЗВЕЗДОЧКИ | |
| Радиус зуба r | 6,0 |
| Ширина радиуса C | 0,7 |
| Ширина зуба h_1 | 2,6 |

Материал: сталь C45 E – UNI EN 10083-1

| Z | D _e мм | D _p мм | Однорядная | | | |
|----|-------------------|-------------------|------------|-------|-------|-------|
| | | | КОД | d, мм | D, мм | H, мм |
| 8 | 18,0 | 15,67 | PS02008 | 9,8 | 5 | 10 |
| 9 | 19,9 | 17,54 | PS02009 | 11,5 | 5 | 10 |
| 10 | 21,7 | 19,42 | PS02010 | 13,0 | 6 | 10 |
| 11 | 23,6 | 21,30 | PS02011 | 14,0 | 6 | 10 |
| 12 | 25,4 | 23,18 | PS02012 | 16,0 | 6 | 10 |
| 13 | 27,3 | 25,05 | PS02013 | 18,0 | 8 | 10 |
| 14 | 29,2 | 26,96 | PS02014 | 20,0 | 8 | 10 |
| 15 | 31,1 | 28,86 | PS02015 | 20,0 | 8 | 10 |
| 16 | 33,0 | 30,76 | PS02016 | 20,0 | 8 | 13 |
| 17 | 35,0 | 32,65 | PS02017 | 20,0 | 8 | 13 |
| 18 | 36,9 | 34,55 | PS02018 | 20,0 | 8 | 13 |
| 19 | 38,8 | 36,44 | PS02019 | 20,0 | 8 | 13 |
| 20 | 40,7 | 38,34 | PS02020 | 20,0 | 8 | 13 |
| 21 | 42,6 | 40,25 | PS02021 | 25,0 | 8 | 13 |
| 22 | 44,5 | 42,16 | PS02022 | 25,0 | 8 | 13 |
| 23 | 46,4 | 44,06 | PS02023 | 25,0 | 8 | 13 |
| 24 | 48,3 | 45,96 | PS02024 | 25,0 | 8 | 13 |
| 25 | 50,2 | 47,87 | PS02025 | 25,0 | 8 | 13 |
| 26 | 52,1 | 49,77 | PS02026 | 30,0 | 8 | 15 |
| 27 | 54,0 | 51,67 | PS02027 | 30,0 | 8 | 15 |
| 28 | 55,9 | 53,58 | PS02028 | 30,0 | 8 | 15 |
| 29 | 57,8 | 55,50 | PS02029 | 30,0 | 8 | 15 |
| 30 | 59,8 | 57,42 | PS02030 | 30,0 | 8 | 15 |
| 31 | 61,7 | 59,31 | PS02031 | 30,0 | 8 | 15 |
| 32 | 63,6 | 61,21 | PS02032 | 30,0 | 8 | 15 |
| 33 | 65,5 | 63,11 | PS02033 | 30,0 | 8 | 15 |
| 34 | 67,4 | 65,02 | PS02034 | 30,0 | 8 | 15 |
| 35 | 69,3 | 66,93 | PS02035 | 30,0 | 8 | 15 |
| 36 | 71,2 | 68,84 | PS02036 | 30,0 | 8 | 15 |
| 37 | 73,1 | 70,75 | PS02037 | 30,0 | 8 | 15 |
| 38 | 75,0 | 72,66 | PS02038 | 30,0 | 8 | 15 |
| 39 | 76,9 | 74,56 | PS02039 | 30,0 | 8 | 15 |
| 40 | 78,9 | 76,47 | PS02040 | 30,0 | 8 | 15 |
| 45 | 88,5 | 86,01 | PS02045 | 40,0 | 10 | 18 |
| 50 | 98,0 | 95,55 | PS02050 | 50,0 | 12 | 20 |
| 57 | 111,4 | 108,93 | PS02057 | 50,0 | 12 | 20 |
| 60 | 117,1 | 114,62 | PS02060 | 62,0* | 12 | 20 |
| 76 | 147,6 | 145,19 | PS02076 | 80,0* | 16 | 34 |

* с железной приварной ступицей

05B 1–2 8 x 3,0 мм

для однорядной и двухрядной цепи

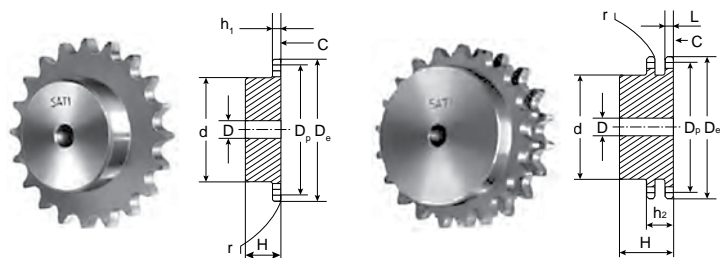

| ЦЕПЬ | ISO, мм |
|----------------------------|----------------------------|
| Тип | 05B 1–2 DIN 8187 ISO/R 606 |
| Шаг | 8,0 |
| Внутренняя ширина | 3,0 |
| Ø ролика | 5,0 |
| ЗВЕЗДОЧКИ | |
| Радиус зуба r | 8,0 |
| Ширина радиуса C | 1,0 |
| Ширина зуба h ₁ | 2,8 |
| Ширина зуба L | 2,7 |
| Ширина зуба h ₂ | 8,3 |

Материал: сталь С45 Е – UNI EN 10083–1

| Z | D _e , мм | D _p , мм | Однорядная | | | | Двухрядная | | | |
|----|---------------------|---------------------|------------|-------|-------|-------|------------|-------|-------|-------|
| | | | КОД | d, мм | D, мм | H, мм | КОД | d, мм | D, мм | H, мм |
| 8 | 24,0 | 20,90 | PS04008 | 13 | 6 | 12 | PD04008 | 12 | 8 | 18 |
| 9 | 26,6 | 23,39 | PS04009 | 15 | 6 | 12 | PD04009 | 15 | 8 | 18 |
| 10 | 29,2 | 25,89 | PS04010 | 17 | 8 | 12 | PD04010 | 17 | 8 | 18 |
| 11 | 31,7 | 28,39 | PS04011 | 18 | 8 | 13 | PD04011 | 19 | 10 | 18 |
| 12 | 34,2 | 30,91 | PS04012 | 20 | 8 | 13 | PD04012 | 21 | 10 | 18 |
| 13 | 36,7 | 33,42 | PS04013 | 23 | 8 | 13 | PD04013 | 24 | 10 | 18 |
| 14 | 39,2 | 35,95 | PS04014 | 25 | 8 | 13 | PD04014 | 26 | 10 | 18 |
| 15 | 41,7 | 38,48 | PS04015 | 28 | 8 | 13 | PD04015 | 29 | 10 | 18 |
| 16 | 44,3 | 41,01 | PS04016 | 30 | 8 | 14 | PD04016 | 32 | 10 | 20 |
| 17 | 46,8 | 43,53 | PS04017 | 30 | 8 | 14 | PD04017 | 34 | 10 | 20 |
| 18 | 49,3 | 46,07 | PS04018 | 30 | 8 | 14 | PD04018 | 37 | 10 | 20 |
| 19 | 51,9 | 48,61 | PS04019 | 30 | 8 | 14 | PD04019 | 39 | 10 | 20 |
| 20 | 54,4 | 51,14 | PS04020 | 30 | 8 | 14 | PD04020 | 40 | 10 | 20 |
| 21 | 57,0 | 53,67 | PS04021 | 35 | 8 | 14 | PD04021 | 40 | 10 | 20 |
| 22 | 59,5 | 56,21 | PS04022 | 35 | 8 | 14 | PD04022 | 40 | 10 | 20 |
| 23 | 62,0 | 58,75 | PS04023 | 35 | 8 | 14 | PD04023 | 40 | 10 | 20 |
| 24 | 64,6 | 61,29 | PS04024 | 35 | 8 | 14 | PD04024 | 40 | 10 | 20 |
| 25 | 67,5 | 63,83 | PS04025 | 35 | 8 | 14 | PD04025 | 40 | 10 | 20 |
| 26 | 69,5 | 66,37 | PS04026 | 40 | 10 | 16 | PD04026 | 50 | 12 | 22 |
| 27 | 72,2 | 68,91 | PS04027 | 40 | 10 | 16 | PD04027 | 50 | 12 | 22 |
| 28 | 74,8 | 71,45 | PS04028 | 40 | 10 | 16 | PD04028 | 50 | 12 | 22 |
| 29 | 77,3 | 73,99 | PS04029 | 40 | 10 | 16 | PD04029 | 50 | 12 | 22 |
| 30 | 79,8 | 76,53 | PS04030 | 40 | 10 | 16 | PD04030 | 50 | 12 | 22 |
| 31 | 82,4 | 79,08 | PS04031 | 40 | 10 | 16 | PD04031 | 60 | 12 | 22 |
| 32 | 84,9 | 81,61 | PS04032 | 40 | 10 | 16 | PD04032 | 60 | 12 | 22 |
| 33 | 87,5 | 84,16 | PS04033 | 40 | 10 | 16 | PD04033 | 60 | 12 | 22 |
| 34 | 90,0 | 86,70 | PS04034 | 40 | 10 | 16 | PD04034 | 60 | 12 | 22 |
| 35 | 92,5 | 89,24 | PS04035 | 40 | 10 | 16 | PD04035 | 60 | 12 | 22 |
| 36 | 95,0 | 91,79 | PS04036 | 40 | 10 | 16 | PD04036 | 60 | 12 | 22 |
| 37 | 97,6 | 94,33 | PS04037 | 40 | 10 | 16 | PD04037 | 60 | 12 | 22 |
| 38 | 100,2 | 96,88 | PS04038 | 40 | 10 | 16 | PD04038 | 60 | 12 | 22 |
| 39 | 102,7 | 99,42 | PS04039 | 40 | 10 | 16 | PD04039 | 60 | 12 | 22 |
| 40 | 105,2 | 101,97 | PS04040 | 40 | 10 | 16 | PD04040 | 60 | 12 | 22 |
| 45 | 118,0 | 114,69 | PS04045 | 60 | 12 | 20 | | | | |
| 48 | 125,6 | 122,32 | PS04048 | 62* | 12 | 20 | | | | |
| 50 | 130,7 | 127,41 | PS04050 | 62* | 12 | 20 | | | | |
| 57 | 148,6 | 145,22 | PS04057 | 80* | 14 | 20 | | | | |
| 60 | 156,2 | 152,85 | PS04060 | 80* | 16 | 34 | | | | |
| 76 | 197,7 | 193,59 | PS04076 | 80* | 20 | 34 | | | | |

* с железной приварной ступицей



06B 1–2–3 3/8" x 7/32"

для однорядной, двухрядной и трехрядной цепи

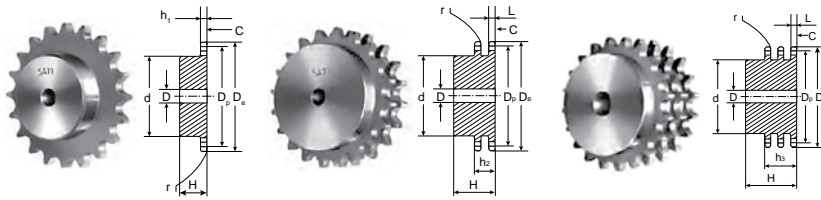

ЦЕПЬ

| | |
|-------------------|----------------------------|
| Тип | 05B 1–2 DIN 8187 ISO/R 606 |
| Шаг | 9,525 |
| Внутренняя ширина | 5,72 |
| Ø ролика | 6,35 |

ЗВЕЗДОЧКИ

| | |
|----------------------------|------|
| Радиус зуба r | 10,0 |
| Ширина радиуса C | 1,0 |
| Ширина зуба h ₁ | 5,3 |
| Ширина зуба L | 5,2 |
| Ширина зуба h ₂ | 15,4 |
| Ширина зуба h ₃ | 25,6 |

Материал: сталь C45 E – UNI EN 10083–1

| Z | D _e мм | D _p мм | Однорядная | | | Двухрядная | | | Трехрядная | | | | | |
|----|-------------------|-------------------|------------|-------|-------|------------|---------|-------|------------|-------|---------|-------|-------|-------|
| | | | КОД | d, мм | D, мм | H, мм | КОД | d, мм | D, мм | H, мм | КОД | d, мм | D, мм | H, мм |
| 8 | 28,0 | 24,89 | PS05008 | 15 | 8 | 22 | PD05008 | 15 | 6 | 22 | PT05008 | 15 | 6 | 32 |
| 9 | 31,0 | 27,85 | PS05009 | 18 | 8 | 22 | PD05009 | 18 | 8 | 22 | PT05009 | 18 | 8 | 32 |
| 10 | 34,0 | 30,82 | PS05010 | 20 | 8 | 22 | PD05010 | 20 | 8 | 22 | PT05010 | 20 | 10 | 32 |
| 11 | 37,0 | 33,80 | PS05011 | 22 | 8 | 25 | PD05011 | 22 | 10 | 25 | PT05011 | 22 | 10 | 35 |
| 12 | 40,0 | 36,80 | PS05012 | 25 | 8 | 25 | PD05012 | 25 | 10 | 25 | PT05012 | 25 | 10 | 35 |
| 13 | 43,0 | 39,80 | PS05013 | 28 | 10 | 25 | PD05013 | 28 | 10 | 25 | PT05013 | 28 | 10 | 35 |
| 14 | 46,3 | 42,80 | PS05014 | 31 | 10 | 25 | PD05014 | 31 | 10 | 25 | PT05014 | 31 | 12 | 35 |
| 15 | 49,3 | 45,81 | PS05015 | 34 | 10 | 25 | PD05015 | 34 | 10 | 25 | PT05015 | 34 | 12 | 35 |
| 16 | 52,3 | 48,82 | PS05016 | 37 | 10 | 28 | PD05016 | 37 | 12 | 30 | PT05016 | 37 | 12 | 35 |
| 17 | 55,3 | 51,83 | PS05017 | 40 | 10 | 28 | PD05017 | 40 | 12 | 30 | PT05017 | 40 | 12 | 35 |
| 18 | 58,3 | 54,85 | PS05018 | 43 | 10 | 28 | PD05018 | 43 | 12 | 30 | PT05018 | 43 | 12 | 35 |
| 19 | 61,3 | 57,87 | PS05019 | 45 | 10 | 28 | PD05019 | 46 | 12 | 30 | PT05019 | 46 | 12 | 35 |
| 20 | 64,3 | 60,89 | PS05020 | 46 | 10 | 28 | PD05020 | 49 | 12 | 30 | PT05020 | 49 | 12 | 35 |
| 21 | 68,0 | 63,91 | PS05021 | 48 | 12 | 28 | PD05021 | 52 | 12 | 30 | PT05021 | 52 | 14 | 40 |
| 22 | 71,0 | 66,93 | PS05022 | 50 | 12 | 28 | PD05022 | 55 | 12 | 30 | PT05022 | 55 | 14 | 40 |
| 23 | 73,5 | 69,95 | PS05023 | 52 | 12 | 28 | PD05023 | 58 | 12 | 30 | PT05023 | 58 | 14 | 40 |
| 24 | 77,0 | 72,97 | PS05024 | 54 | 12 | 28 | PD05024 | 61 | 12 | 30 | PT05024 | 61 | 14 | 40 |
| 25 | 80,0 | 76,00 | PS05025 | 57 | 12 | 28 | PD05025 | 64 | 12 | 30 | PT05025 | 64 | 14 | 40 |
| 26 | 83,0 | 79,02 | PS05026 | 60 | 12 | 28 | PD05026 | 67 | 12 | 30 | PT05026 | 67 | 14 | 40 |
| 27 | 86,0 | 82,04 | PS05027 | 60 | 12 | 28 | PD05027 | 70 | 12 | 30 | PT05027 | 70 | 14 | 40 |
| 28 | 89,0 | 85,07 | PS05028 | 60 | 12 | 28 | PD05028 | 73 | 12 | 30 | PT05028 | 73 | 14 | 40 |
| 29 | 92,0 | 88,09 | PS05029 | 60 | 12 | 28 | PD05029 | 76 | 12 | 30 | PT05029 | 76 | 14 | 40 |
| 30 | 94,7 | 91,12 | PS05030 | 60 | 12 | 30 | PD05030 | 79 | 12 | 30 | PT05030 | 79 | 14 | 40 |
| 31 | 98,3 | 94,15 | PS05031 | 65 | 14 | 30 | PD05031 | 80 | 16 | 30 | PT05031 | 80 | 16 | 40 |
| 32 | 101,3 | 97,17 | PS05032 | 65 | 14 | 30 | PD05032 | 80 | 16 | 30 | PT05032 | 80 | 16 | 40 |
| 33 | 104,3 | 100,20 | PS05033 | 65 | 14 | 30 | PD05033 | 80 | 16 | 30 | PT05033 | 80 | 16 | 40 |
| 34 | 107,3 | 103,23 | PS05034 | 65 | 14 | 30 | PD05034 | 80 | 16 | 30 | PT05034 | 85 | 16 | 40 |
| 35 | 110,4 | 106,26 | PS05035 | 65 | 14 | 30 | PD05035 | 80 | 16 | 30 | PT05035 | 85 | 16 | 40 |
| 36 | 113,4 | 109,29 | PS05036 | 70 | 16 | 30 | PD05036 | 90 | 16 | 30 | PT05036 | 90 | 16 | 40 |
| 37 | 116,4 | 112,32 | PS05037 | 70 | 16 | 30 | PD05037 | 90 | 16 | 30 | PT05037 | 90 | 16 | 40 |
| 38 | 119,5 | 115,34 | PS05038 | 70 | 16 | 30 | PD05038 | 90 | 16 | 30 | PT05038 | 90 | 16 | 40 |
| 39 | 122,5 | 118,37 | PS05039 | 70 | 16 | 30 | PD05039 | 90 | 16 | 30 | PT05039 | 90 | 16 | 40 |
| 40 | 125,5 | 121,40 | PS05040 | 70 | 16 | 30 | PD05040 | 90 | 16 | 30 | PT05040 | 90 | 16 | 40 |
| 42 | 131,6 | 127,46 | PS05042 | 78* | 16 | 35 | PD05042 | 88* | 20 | 50 | | | | |
| 45 | 140,7 | 136,54 | PS05045 | 78* | 16 | 35 | PD05045 | 88* | 20 | 50 | PT05045 | 88* | 20 | 60 |
| 46 | 143,7 | 139,58 | PS05046 | 78* | 16 | 35 | | | | | | | | |
| 48 | 149,7 | 145,64 | PS05048 | 78* | 16 | 35 | PD05048 | 88* | 20 | 50 | PT05048 | 88* | 20 | 60 |
| 50 | 155,7 | 151,69 | PS05050 | 78* | 20 | 35 | PD05050 | 88* | 20 | 50 | PT05050 | 88* | 20 | 60 |
| 55 | 170,8 | 166,85 | PS05055 | 78* | 20 | 35 | | | | | | | | |
| 57 | 176,9 | 172,91 | PS05057 | 78* | 20 | 35 | PD05057 | 88* | 20 | 50 | PT05057 | 88* | 25 | 60 |
| 60 | 186,0 | 181,99 | PS05060 | 78* | 20 | 35 | PD05060 | 88* | 20 | 50 | PT05060 | 88* | 25 | 60 |
| 76 | 234,9 | 230,49 | PS05076 | 78* | 20 | 35 | PD05076 | 88* | 25 | 50 | PT05076 | 88* | 25 | 60 |
| 95 | 292,5 | 288,08 | PS05095 | 88* | 25 | 40 | PD05095 | 108* | 25 | 50 | PT05060 | 120* | 25 | 60 |

* с железной приварной ступицей

081-1 1/2" x 1/8"

для однорядной цепи

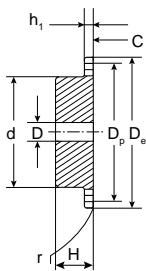

| ЦЕПЬ | ISO, мм |
|----------------------------|--------------------------|
| Тип | 081-1 DIN 8187 ISO/R 606 |
| Шаг | 12,7 |
| Внутренняя ширина | 3,3 |
| Ø ролика | 7,75 |
| ЗВЕЗДОЧКИ | |
| Радиус зуба r | 13,0 |
| Ширина радиуса C | 1,0 |
| Ширина зуба h ₁ | 3,0 |

Материал: сталь С45 Е – UNI EN 10083-1

Начиная с Z = 31, ширина диска увеличивается, L = 5 мм

| Z | D _e мм | D _p мм | Однорядная | | | |
|----|-------------------|-------------------|------------|-------|-------|-------|
| | | | КОД | d, мм | D, мм | H, мм |
| 8 | 37,2 | 33,18 | PS06008 | 21 | 8 | 14 |
| 9 | 41,5 | 37,13 | PS06009 | 25 | 8 | 14 |
| 10 | 46,2 | 41,10 | PS06010 | 28 | 8 | 14 |
| 11 | 49,6 | 45,07 | PS06011 | 31 | 8 | 16 |
| 12 | 53,9 | 49,07 | PS06012 | 35 | 8 | 16 |
| 13 | 58,4 | 53,06 | PS06013 | 39 | 8 | 16 |
| 14 | 62,8 | 57,07 | PS06014 | 43 | 8 | 16 |
| 15 | 66,8 | 61,09 | PS06015 | 47 | 8 | 16 |
| 16 | 70,9 | 65,10 | PS06016 | 50 | 10 | 18 |
| 17 | 74,9 | 69,11 | PS06017 | 50 | 10 | 18 |
| 18 | 78,9 | 73,14 | PS06018 | 50 | 10 | 18 |
| 19 | 82,9 | 77,16 | PS06019 | 50 | 10 | 18 |
| 20 | 86,9 | 81,19 | PS06020 | 50 | 10 | 18 |
| 21 | 91,0 | 85,22 | PS06021 | 60 | 12 | 20 |
| 22 | 95,0 | 89,24 | PS06022 | 60 | 12 | 20 |
| 23 | 99,0 | 93,27 | PS06023 | 60 | 12 | 20 |
| 24 | 103,0 | 97,29 | PS06024 | 60 | 12 | 20 |
| 25 | 107,1 | 101,33 | PS06025 | 60 | 12 | 20 |
| 26 | 111,2 | 105,36 | PS06026 | 70 | 16 | 20 |
| 27 | 115,4 | 109,40 | PS06027 | 70 | 16 | 20 |
| 28 | 119,4 | 113,42 | PS06028 | 70 | 16 | 20 |
| 29 | 123,4 | 117,46 | PS06029 | 70 | 16 | 20 |
| 30 | 127,5 | 121,50 | PS06030 | 70 | 16 | 20 |
| 31 | 131,5 | 125,54 | PS06031 | 70 | 16 | 20 |
| 32 | 135,5 | 129,56 | PS06032 | 70 | 16 | 20 |
| 33 | 139,6 | 133,60 | PS06033 | 70 | 16 | 20 |
| 34 | 143,6 | 137,64 | PS06034 | 70 | 16 | 20 |
| 35 | 147,6 | 141,68 | PS06035 | 70 | 16 | 20 |
| 36 | 151,7 | 145,72 | PS06036 | 70 | 16 | 25 |
| 37 | 155,7 | 149,76 | PS06037 | 70 | 16 | 25 |
| 38 | 159,8 | 153,80 | PS06038 | 70 | 16 | 25 |
| 39 | 163,8 | 157,83 | PS06039 | 70 | 16 | 25 |
| 40 | 167,8 | 161,87 | PS06040 | 70 | 16 | 25 |

083-1/084-1 1/2" x 3/16"

для однорядной цепи

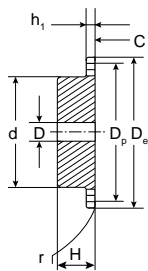

| ЦЕПЬ | | ISO, мм |
|----------------------------|-------------|--------------------|
| Тип | 083-1/084-1 | DIN 8187 ISO/R 606 |
| Шаг | | 12,7 |
| Внутренняя ширина | | 4,88 |
| Ø ролика | | 7,75 |
| ЗВЕЗДОЧКИ | | |
| Радиус зуба r | | 13,0 |
| Ширина радиуса C | | 1,3 |
| Ширина зуба h ₁ | | 4,5 |

Материал: сталь C45 E – UNI EN 10083-1

| Z | D _e мм | D _p мм | Однорядная | | | |
|----|-------------------|-------------------|------------|-------|-------|-------|
| | | | КОД | d, мм | D, мм | H, мм |
| 8 | 38,5 | 33,18 | PS07008 | 21 | 8 | 14 |
| 9 | 41,5 | 37,13 | PS07009 | 25 | 8 | 14 |
| 10 | 46,2 | 41,10 | PS07010 | 28 | 8 | 14 |
| 11 | 49,6 | 45,07 | PS07011 | 31 | 8 | 16 |
| 12 | 53,9 | 49,07 | PS07012 | 35 | 8 | 16 |
| 13 | 58,4 | 53,06 | PS07013 | 39 | 8 | 16 |
| 14 | 62,8 | 57,07 | PS07014 | 43 | 8 | 16 |
| 15 | 66,8 | 61,09 | PS07015 | 47 | 8 | 16 |
| 16 | 70,9 | 65,10 | PS07016 | 50 | 10 | 18 |
| 17 | 74,9 | 69,11 | PS07017 | 50 | 10 | 18 |
| 18 | 78,9 | 73,14 | PS07018 | 50 | 10 | 18 |
| 19 | 82,9 | 77,16 | PS07019 | 50 | 10 | 18 |
| 20 | 86,9 | 81,19 | PS07020 | 50 | 10 | 18 |
| 21 | 91,0 | 85,22 | PS07021 | 60 | 12 | 20 |
| 22 | 95,0 | 89,24 | PS07022 | 60 | 12 | 20 |
| 23 | 99,0 | 93,27 | PS07023 | 60 | 12 | 20 |
| 24 | 103,0 | 97,29 | PS07024 | 60 | 12 | 20 |
| 25 | 107,1 | 101,33 | PS07025 | 60 | 12 | 20 |
| 26 | 111,2 | 105,36 | PS07026 | 70 | 16 | 20 |
| 27 | 115,4 | 109,40 | PS07027 | 70 | 16 | 20 |
| 28 | 119,4 | 113,42 | PS07028 | 70 | 16 | 20 |
| 29 | 123,4 | 117,46 | PS07029 | 70 | 16 | 20 |
| 30 | 127,5 | 121,50 | PS07030 | 70 | 16 | 20 |
| 31 | 131,5 | 125,54 | PS07031 | 70 | 16 | 20 |
| 32 | 135,5 | 129,56 | PS07032 | 70 | 16 | 20 |
| 33 | 139,6 | 133,60 | PS07033 | 70 | 16 | 20 |
| 34 | 143,6 | 137,64 | PS07034 | 70 | 16 | 20 |
| 35 | 147,6 | 141,68 | PS07035 | 70 | 16 | 20 |
| 36 | 151,7 | 145,72 | PS07036 | 70 | 16 | 25 |
| 37 | 155,7 | 149,76 | PS07037 | 70 | 16 | 25 |
| 38 | 159,8 | 153,80 | PS07038 | 70 | 16 | 25 |
| 39 | 163,8 | 157,83 | PS07039 | 70 | 16 | 25 |
| 40 | 167,8 | 161,87 | PS07040 | 70 | 16 | 25 |

085-1 1/2" x 1/4"

для однорядной цепи

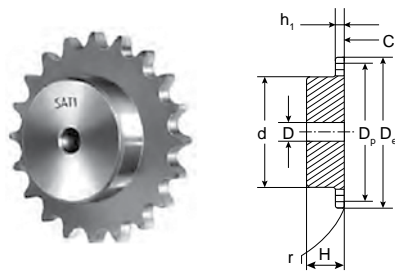

| ЦЕПЬ | ISO, мм |
|----------------------------|--------------------------|
| Тип | 085-1 DIN 8187 ISO/R 606 |
| Шаг | 12,7 |
| Внутренняя ширина | 6,4 |
| Ø ролика | 7,75 |
| ЗВЕЗДОЧКИ | |
| Радиус зуба r | 13,0 |
| Ширина радиуса C | 1,3 |
| Ширина зуба h ₁ | 5,9 |

Материал: сталь C45 E – UNI EN 10083-1

| Z | D _e мм | D _p мм | Однорядная | | | |
|----|-------------------|-------------------|------------|-------|-------|-------|
| | | | КОД | d, мм | D, мм | H, мм |
| 8 | 38,5 | 33,18 | PS08008 | 20 | 10 | 25 |
| 9 | 41,5 | 37,13 | PS08009 | 24 | 10 | 25 |
| 10 | 46,2 | 41,10 | PS08010 | 26 | 10 | 25 |
| 11 | 49,6 | 45,07 | PS08011 | 29 | 10 | 25 |
| 12 | 53,9 | 49,07 | PS08012 | 33 | 10 | 28 |
| 13 | 58,4 | 53,06 | PS08013 | 37 | 10 | 28 |
| 14 | 62,8 | 57,07 | PS08014 | 41 | 10 | 28 |
| 15 | 66,8 | 61,09 | PS08015 | 45 | 10 | 28 |
| 16 | 70,9 | 65,10 | PS08016 | 50 | 12 | 28 |
| 17 | 74,9 | 69,11 | PS08017 | 52 | 12 | 28 |
| 18 | 78,9 | 73,14 | PS08018 | 56 | 12 | 28 |
| 19 | 82,9 | 77,16 | PS08019 | 60 | 12 | 28 |
| 20 | 86,9 | 81,19 | PS08020 | 64 | 12 | 28 |
| 21 | 91,0 | 85,22 | PS08021 | 68 | 14 | 28 |
| 22 | 95,0 | 89,24 | PS08022 | 70 | 14 | 28 |
| 23 | 99,0 | 93,27 | PS08023 | 70 | 14 | 28 |
| 24 | 103,0 | 97,29 | PS08024 | 70 | 14 | 28 |
| 25 | 107,1 | 101,33 | PS08025 | 70 | 14 | 28 |
| 26 | 111,2 | 105,36 | PS08026 | 70 | 16 | 30 |
| 27 | 115,4 | 109,40 | PS08027 | 70 | 16 | 30 |
| 28 | 119,4 | 113,42 | PS08028 | 70 | 16 | 30 |
| 29 | 123,4 | 117,46 | PS08029 | 80 | 16 | 30 |
| 30 | 127,5 | 121,50 | PS08030 | 80 | 16 | 30 |
| 31 | 131,5 | 125,54 | PS08031 | 90 | 16 | 30 |
| 32 | 135,5 | 129,56 | PS08032 | 90 | 16 | 30 |
| 33 | 139,6 | 133,60 | PS08033 | 90 | 16 | 30 |
| 34 | 143,6 | 137,64 | PS08034 | 90 | 16 | 30 |
| 35 | 147,6 | 141,68 | PS08035 | 90 | 16 | 30 |
| 36 | 151,7 | 145,72 | PS08036 | 90 | 16 | 35 |
| 37 | 155,7 | 149,76 | PS08037 | 90 | 16 | 35 |
| 38 | 159,8 | 153,80 | PS08038 | 90 | 16 | 35 |
| 39 | 163,8 | 157,83 | PS08039 | 90 | 16 | 35 |
| 40 | 167,8 | 161,87 | PS08040 | 90 | 16 | 35 |

085-1 1/2" x 1/4"

для однорядной цепи

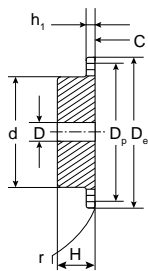

| ЦЕПЬ | | ISO, мм |
|----------------------------|--------------------------|---------|
| Тип | 085-1 DIN 8187 ISO/R 606 | |
| Шаг | 12,7 | |
| Внутренняя ширина | 6,4 | |
| Ø ролика | 8,51 | |
| ЗВЕЗДОЧКИ | | |
| Радиус зуба r | 13,0 | |
| Ширина радиуса C | 1,3 | |
| Ширина зуба h ₁ | 5,9 | |

Материал: сталь C45 E – UNI EN 10083-1

| Z | D _e мм | D _p мм | Однорядная | | | |
|----|-------------------|-------------------|------------|-------|-------|-------|
| | | | КОД | d, мм | D, мм | H, мм |
| 8 | 37,2 | 33,18 | PS17008 | 20 | 10 | 25 |
| 9 | 41,0 | 37,13 | PS17009 | 24 | 10 | 25 |
| 10 | 45,2 | 41,10 | PS17010 | 26 | 10 | 25 |
| 11 | 48,7 | 45,07 | PS17011 | 29 | 10 | 25 |
| 12 | 53,0 | 49,07 | PS17012 | 33 | 10 | 28 |
| 13 | 57,4 | 53,06 | PS17013 | 37 | 10 | 28 |
| 14 | 61,8 | 57,07 | PS17014 | 41 | 10 | 28 |
| 15 | 65,5 | 61,09 | PS17015 | 45 | 10 | 28 |
| 16 | 69,5 | 65,10 | PS17016 | 50 | 12 | 28 |
| 17 | 73,6 | 69,11 | PS17017 | 52 | 12 | 28 |
| 18 | 77,8 | 73,14 | PS17018 | 56 | 12 | 28 |
| 19 | 81,7 | 77,16 | PS17019 | 60 | 12 | 28 |
| 20 | 85,8 | 81,19 | PS17020 | 64 | 12 | 28 |
| 21 | 89,7 | 85,22 | PS17021 | 68 | 14 | 28 |
| 22 | 93,8 | 89,24 | PS17022 | 70 | 14 | 28 |
| 23 | 98,2 | 93,27 | PS17023 | 70 | 14 | 28 |
| 24 | 101,8 | 97,29 | PS17024 | 70 | 14 | 28 |
| 25 | 105,8 | 101,33 | PS17025 | 70 | 14 | 28 |
| 26 | 110,0 | 105,36 | PS17026 | 70 | 16 | 30 |
| 27 | 114,0 | 109,40 | PS17027 | 70 | 16 | 30 |
| 28 | 118,0 | 113,42 | PS17028 | 70 | 16 | 30 |
| 29 | 122,0 | 117,46 | PS17029 | 80 | 16 | 30 |
| 30 | 126,1 | 121,50 | PS17030 | 80 | 16 | 30 |
| 31 | 130,2 | 125,54 | PS17031 | 90 | 16 | 30 |
| 32 | 134,3 | 129,56 | PS17032 | 90 | 16 | 30 |
| 33 | 138,4 | 133,60 | PS17033 | 90 | 16 | 30 |
| 34 | 142,6 | 137,64 | PS17034 | 90 | 16 | 30 |
| 35 | 146,7 | 141,68 | PS17035 | 90 | 16 | 30 |
| 36 | 151,0 | 145,72 | PS17036 | 90 | 16 | 35 |
| 37 | 154,6 | 149,76 | PS17037 | 90 | 16 | 35 |
| 38 | 158,6 | 153,80 | PS17038 | 90 | 16 | 35 |
| 39 | 162,7 | 157,83 | PS17039 | 90 | 16 | 35 |
| 40 | 166,8 | 161,87 | PS17040 | 90 | 16 | 35 |

08B 1–2–3 1/2" x 5/16"

для однорядной, двухрядной и трехрядной цепи

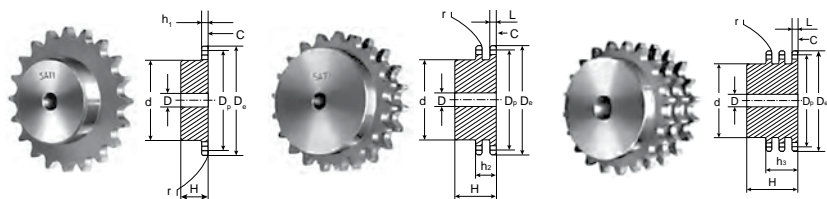

Материал: сталь С45 Е – UNI EN 10083–1

| ЦЕПЬ | ISO, мм |
|----------------------------|------------------------------|
| Тип | 08B 1–2–3 DIN 8187 ISO/R 606 |
| Шаг | 12,7 |
| Внутренняя ширина | 7,75 |
| Ø ролика | 8,51 |
| ЗВЕЗДОЧКИ | |
| Радиус зуба r | 13,0 |
| Ширина радиуса C | 1,3 |
| Ширина зуба h ₁ | 7,2 |
| Ширина зуба L | 7,0 |
| Ширина зуба h ₂ | 21,0 |
| Ширина зуба h ₃ | 34,9 |

| Z | D _e , мм | D _p , мм | Однорядная | | | Двухрядная | | | Трехрядная | | | | | |
|----|---------------------|---------------------|------------|-------|-------|------------|---------|-------|------------|-------|---------|-------|-------|-------|
| | | | КОД | d, мм | D, мм | H, мм | КОД | d, мм | D, мм | H, мм | КОД | d, мм | D, мм | H, мм |
| 8 | 37,2 | 33,18 | PS09008 | 20 | 10 | 25 | PD09008 | 20 | 10 | 32 | PT09008 | 20 | 10 | 46 |
| 9 | 41,0 | 37,13 | PS09009 | 24 | 10 | 25 | PD09009 | 24 | 10 | 32 | PT09009 | 24 | 12 | 46 |
| 10 | 45,2 | 41,10 | PS09010 | 26 | 10 | 25 | PD09010 | 28 | 10 | 32 | PT09010 | 28 | 12 | 46 |
| 11 | 48,7 | 45,07 | PS09011 | 29 | 10 | 25 | PD09011 | 32 | 12 | 35 | PT09011 | 32 | 14 | 50 |
| 12 | 53,0 | 49,07 | PS09012 | 33 | 10 | 28 | PD09012 | 35 | 12 | 35 | PT09012 | 35 | 14 | 50 |
| 13 | 57,4 | 53,06 | PS09013 | 37 | 10 | 28 | PD09013 | 38 | 12 | 35 | PT09013 | 38 | 14 | 50 |
| 14 | 61,8 | 57,07 | PS09014 | 41 | 10 | 28 | PD09014 | 42 | 12 | 35 | PT09014 | 42 | 14 | 50 |
| 15 | 65,5 | 61,09 | PS09015 | 45 | 10 | 28 | PD09015 | 46 | 12 | 35 | PT09015 | 46 | 14 | 50 |
| 16 | 69,5 | 65,10 | PS09016 | 50 | 12 | 28 | PD09016 | 50 | 14 | 35 | PT09016 | 50 | 16 | 50 |
| 17 | 73,6 | 69,11 | PS09017 | 52 | 12 | 28 | PD09017 | 54 | 14 | 35 | PT09017 | 54 | 16 | 50 |
| 18 | 77,8 | 73,14 | PS09018 | 56 | 12 | 28 | PD09018 | 58 | 14 | 35 | PT09018 | 58 | 16 | 50 |
| 19 | 81,7 | 77,16 | PS09019 | 60 | 12 | 28 | PD09019 | 62 | 14 | 35 | PT09019 | 62 | 16 | 50 |
| 20 | 85,8 | 81,19 | PS09020 | 64 | 12 | 28 | PD09020 | 66 | 14 | 35 | PT09020 | 66 | 16 | 50 |
| 21 | 89,7 | 85,22 | PS09021 | 68 | 12 | 28 | PD09021 | 70 | 16 | 40 | PT09021 | 70 | 20 | 55 |
| 22 | 93,8 | 89,24 | PS09022 | 70 | 12 | 28 | PD09022 | 70 | 16 | 40 | PT09022 | 70 | 20 | 55 |
| 23 | 98,2 | 93,27 | PS09023 | 70 | 14 | 28 | PD09023 | 70 | 16 | 40 | PT09023 | 70 | 20 | 55 |
| 24 | 101,8 | 97,29 | PS09024 | 70 | 14 | 28 | PD09024 | 75 | 16 | 40 | PT09024 | 75 | 20 | 55 |
| 25 | 105,8 | 101,33 | PS09025 | 70 | 14 | 28 | PD09025 | 80 | 16 | 40 | PT09025 | 80 | 20 | 55 |
| 26 | 110,0 | 105,36 | PS09026 | 70 | 16 | 30 | PD09026 | 85 | 20 | 40 | PT09026 | 85 | 20 | 55 |
| 27 | 114,0 | 109,40 | PS09027 | 70 | 16 | 30 | PD09027 | 85 | 20 | 40 | PT09027 | 85 | 20 | 55 |
| 28 | 118,0 | 113,42 | PS09028 | 70 | 16 | 30 | PD09028 | 90 | 20 | 40 | PT09028 | 90 | 20 | 55 |
| 29 | 122,0 | 117,46 | PS09029 | 80 | 16 | 30 | PD09029 | 95 | 20 | 40 | PT09029 | 95 | 20 | 55 |
| 30 | 126,1 | 121,50 | PS09030 | 80 | 16 | 30 | PD09030 | 100 | 20 | 40 | PT09030 | 100 | 20 | 55 |
| 31 | 130,2 | 125,54 | PS09031 | 90 | 16 | 30 | PD09031 | 100 | 20 | 40 | PT09031 | 110 | 20 | 55 |
| 32 | 134,3 | 129,56 | PS09032 | 90 | 16 | 30 | PD09032 | 100 | 20 | 40 | PT09032 | 110 | 20 | 55 |
| 33 | 138,4 | 133,60 | PS09033 | 90 | 16 | 30 | PD09033 | 100 | 20 | 40 | PT09033 | 110 | 20 | 55 |
| 34 | 142,6 | 137,64 | PS09034 | 90 | 16 | 30 | PD09034 | 100 | 20 | 40 | PT09034 | 110 | 20 | 55 |
| 35 | 146,7 | 141,68 | PS09035 | 90 | 16 | 30 | PD09035 | 100 | 20 | 40 | PT09035 | 110 | 20 | 55 |
| 36 | 151,0 | 145,72 | PS09036 | 90 | 16 | 35 | PD09036 | 110 | 20 | 40 | PT09036 | 120 | 25 | 55 |
| 37 | 154,6 | 149,76 | PS09037 | 90 | 16 | 35 | PD09037 | 110 | 20 | 40 | PT09037 | 120 | 25 | 55 |
| 38 | 158,6 | 153,80 | PS09038 | 90 | 16 | 35 | PD09038 | 110 | 20 | 40 | PT09038 | 120 | 25 | 55 |
| 39 | 162,7 | 157,83 | PS09039 | 90 | 16 | 35 | PD09039 | 110 | 20 | 40 | PT09039 | 120 | 25 | 55 |
| 40 | 166,8 | 161,87 | PS09040 | 90 | 16 | 35 | PD09040 | 110 | 20 | 40 | PT09040 | 120 | 25 | 55 |
| 42 | 175,4 | 169,95 | PS09042 | 88* | 20 | 42 | PD09042 | 108* | 20 | 55 | | | | |
| 45 | 188,0 | 182,07 | PS09045 | 88* | 20 | 42 | PD09045 | 108* | 20 | 55 | PT09045 | 120* | 25 | 68 |
| 46 | 192,1 | 186,10 | PS09046 | 88* | 20 | 42 | PD09046 | 108* | 20 | 55 | | | | |
| 48 | 200,3 | 194,18 | PS09048 | 88* | 20 | 42 | PD09048 | 108* | 20 | 55 | | | | |
| 50 | 208,3 | 202,26 | PS09050 | 88* | 20 | 42 | PD09050 | 108* | 20 | 55 | PT09050 | 120* | 25 | 68 |
| 55 | 228,1 | 222,46 | PS09055 | 88* | 20 | 42 | | | | | | | | |
| 57 | 236,4 | 230,54 | PS09057 | 88* | 20 | 42 | PD09057 | 108* | 25 | 55 | PT09057 | 120* | 25 | 68 |
| 60 | 248,6 | 242,66 | PS09060 | 88* | 20 | 42 | PD09060 | 108* | 25 | 55 | PT09060 | 120* | 25 | 68 |
| 76 | 313,3 | 307,33 | PS09076 | 88* | 25 | 42 | PD09076 | 108* | 25 | 55 | PT90076 | 120* | 25 | 68 |
| 95 | 390,1 | 384,11 | PS09095 | 108* | 25 | 42 | PD09095 | 120* | 25 | 55 | PT09095 | 136* | 25 | 68 |

* с железной приварной ступицей



10B 1–2–3 5/8" x 3/8"

для однорядной, двухрядной и трехрядной цепи

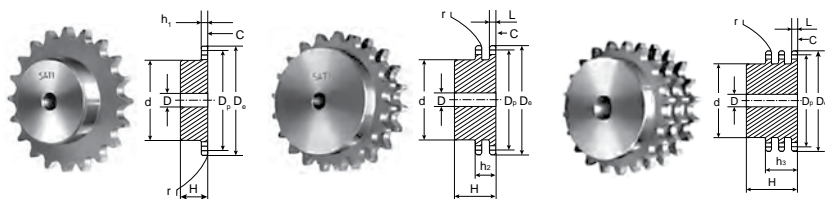
**ЦЕПЬ** ISO, мм

Тип 10B 1–2–3 DIN 8187 ISO/R 606

Шаг 15,875

Внутренняя ширина 9,65

Ø ролика 10,16

ЗВЕЗДОЧКИ

Радиус зуба r 16,0

Ширина радиуса C 1,6

Ширина зуба h₁ 9,1

Ширина зуба L 9,0

Ширина зуба h₂ 25,5Ширина зуба h₃ 42,1

Материал: сталь C45 E – UNI EN 10083–1

| Z | D _e мм | D _p мм | Однорядная | | | Двухрядная | | | Трехрядная | | | | | |
|----|-------------------|-------------------|------------|-------|-------|------------|---------|-------|------------|-------|---------|-------|-------|-------|
| | | | КОД | d, мм | D, мм | H, мм | КОД | d, мм | D, мм | H, мм | КОД | d, мм | D, мм | H, мм |
| 8 | 47,0 | 41,48 | PS10008 | 25 | 10 | 25 | PD10008 | 25 | 12 | 40 | PT10008 | 25 | 12 | 55 |
| 9 | 52,6 | 46,42 | PS10009 | 30 | 10 | 25 | PD10009 | 30 | 12 | 40 | PT10009 | 30 | 12 | 55 |
| 10 | 57,5 | 51,37 | PS10010 | 35 | 10 | 25 | PD10010 | 35 | 12 | 40 | PT10010 | 35 | 16 | 55 |
| 11 | 63,0 | 56,34 | PS10011 | 37 | 12 | 30 | PD10011 | 39 | 14 | 40 | PT10011 | 39 | 16 | 55 |
| 12 | 68,0 | 61,34 | PS10012 | 42 | 12 | 30 | PD10012 | 44 | 14 | 40 | PT10012 | 44 | 16 | 55 |
| 13 | 73,0 | 66,32 | PS10013 | 47 | 12 | 30 | PD10013 | 49 | 14 | 40 | PT10013 | 49 | 16 | 55 |
| 14 | 78,0 | 71,34 | PS10014 | 52 | 12 | 30 | PD10014 | 54 | 14 | 40 | PT10014 | 54 | 16 | 55 |
| 15 | 83,0 | 76,36 | PS10015 | 57 | 12 | 30 | PD10015 | 59 | 14 | 40 | PT10015 | 59 | 16 | 55 |
| 16 | 88,0 | 81,37 | PS10016 | 60 | 12 | 30 | PD10016 | 64 | 16 | 45 | PT10016 | 64 | 16 | 60 |
| 17 | 93,0 | 86,39 | PS10017 | 60 | 12 | 30 | PD10017 | 69 | 16 | 45 | PT10017 | 69 | 16 | 60 |
| 18 | 98,3 | 91,42 | PS10018 | 70 | 14 | 30 | PD10018 | 74 | 16 | 45 | PT10018 | 74 | 16 | 60 |
| 19 | 103,3 | 96,45 | PS10019 | 70 | 14 | 30 | PD10019 | 79 | 16 | 45 | PT10019 | 79 | 16 | 60 |
| 20 | 108,4 | 101,49 | PS10020 | 75 | 14 | 30 | PD10020 | 84 | 16 | 45 | PT10020 | 84 | 16 | 60 |
| 21 | 113,4 | 106,52 | PS10021 | 75 | 16 | 30 | PD10021 | 85 | 16 | 45 | PT10021 | 85 | 20 | 60 |
| 22 | 118,0 | 111,55 | PS10022 | 80 | 16 | 30 | PD10022 | 90 | 16 | 45 | PT10022 | 90 | 20 | 60 |
| 23 | 123,4 | 116,58 | PS10023 | 80 | 16 | 30 | PD10023 | 95 | 16 | 45 | PT10023 | 95 | 20 | 60 |
| 24 | 128,3 | 121,62 | PS10024 | 80 | 16 | 30 | PD10024 | 100 | 16 | 45 | PT10024 | 100 | 20 | 60 |
| 25 | 134,0 | 126,66 | PS10025 | 80 | 16 | 30 | PD10025 | 105 | 16 | 45 | PT10025 | 105 | 20 | 60 |
| 26 | 139,0 | 131,70 | PS10026 | 85 | 20 | 35 | PD10026 | 110 | 20 | 45 | PT10026 | 110 | 20 | 60 |
| 27 | 144,0 | 136,75 | PS10027 | 85 | 20 | 35 | PD10027 | 110 | 20 | 45 | PT10027 | 110 | 20 | 60 |
| 28 | 148,7 | 141,78 | PS10028 | 90 | 20 | 35 | PD10028 | 115 | 20 | 45 | PT10028 | 115 | 20 | 60 |
| 29 | 153,8 | 146,83 | PS10029 | 90 | 20 | 35 | PD10029 | 115 | 20 | 45 | PT10029 | 115 | 20 | 60 |
| 30 | 158,8 | 151,87 | PS10030 | 90 | 20 | 35 | PD10030 | 120 | 20 | 45 | PT10030 | 120 | 20 | 60 |
| 31 | 163,9 | 156,92 | PS10031 | 95 | 20 | 35 | PD10031 | 120 | 20 | 45 | PT10031 | 120 | 20 | 60 |
| 32 | 168,9 | 161,95 | PS10032 | 95 | 20 | 35 | PD10032 | 120 | 20 | 45 | PT10032 | 120 | 20 | 60 |
| 33 | 174,5 | 167,00 | PS10033 | 95 | 20 | 35 | PD10033 | 120 | 20 | 45 | PT10033 | 120 | 20 | 60 |
| 34 | 179,0 | 172,05 | PS10034 | 95 | 20 | 35 | PD10034 | 120 | 20 | 45 | PT10034 | 120 | 20 | 60 |
| 35 | 184,1 | 177,10 | PS10035 | 95 | 20 | 35 | PD10035 | 120 | 20 | 45 | PT10035 | 120 | 20 | 60 |
| 36 | 189,1 | 182,15 | PS10036 | 100 | 20 | 35 | PD10036 | 120 | 20 | 45 | PT10036 | 120 | 25 | 60 |
| 37 | 194,2 | 187,20 | PS10037 | 100 | 20 | 35 | PD10037 | 120 | 20 | 45 | PT10037 | 120 | 25 | 60 |
| 38 | 199,2 | 192,24 | PS10038 | 100 | 20 | 35 | PD10038 | 120 | 20 | 45 | PT10038 | 120 | 25 | 60 |
| 39 | 204,2 | 197,29 | PS10039 | 100 | 20 | 35 | PD10039 | 120 | 20 | 45 | PT10039 | 120 | 25 | 60 |
| 40 | 209,3 | 202,34 | PS10040 | 100 | 20 | 35 | PD10040 | 120 | 20 | 45 | PT10040 | 120 | 25 | 60 |
| 42 | 219,9 | 212,44 | PS10042 | 108* | 20 | 43 | PD10042 | 120* | 25 | 59 | | | | |
| 45 | 235,0 | 227,58 | PS10045 | 108* | 20 | 43 | PD10045 | 120* | 25 | 59 | PT10045 | 136* | 25 | 74 |
| 46 | 240,1 | 232,63 | PS10046 | 108* | 20 | 43 | PD10046 | 120* | 25 | 59 | | | | |
| 48 | 250,2 | 242,73 | PS10048 | 108* | 20 | 43 | PD10048 | 120* | 25 | 59 | | | | |
| 50 | 260,3 | 252,82 | PS10050 | 108* | 20 | 43 | PD10050 | 120* | 25 | 59 | PT10050 | 136* | 25 | 74 |
| 55 | 285,5 | 278,08 | PS10055 | 108* | 20 | 43 | PD10055 | 120* | 25 | 59 | | | | |
| 57 | 296,0 | 288,18 | PS10057 | 108* | 25 | 43 | PD10057 | 120* | 25 | 59 | PT10057 | 136* | 25 | 74 |
| 60 | 310,8 | 303,32 | PS10060 | 108* | 25 | 43 | PD10060 | 120* | 25 | 59 | PT10060 | 136* | 25 | 74 |
| 76 | 392,1 | 384,16 | PS10076 | 108* | 25 | 43 | PD10076 | 120* | 25 | 59 | PT10076 | 145* | 30 | 75 |
| 95 | 488,5 | 480,14 | PS10095 | 118* | 30 | 59 | PD10095 | 145* | 30 | 58 | PT10095 | 145* | 30 | 75 |

* с железной приварной ступицей

12B 1–2–3 3/4" x 7/16"

для однорядной, двухрядной и трехрядной цепи

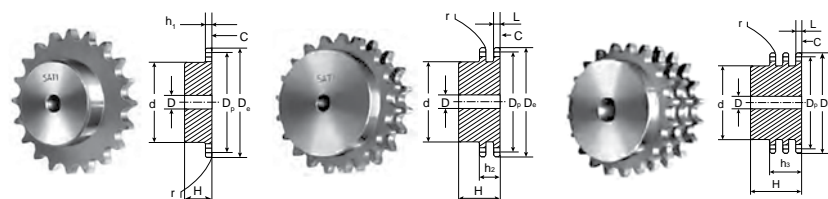

| ЦЕПЬ | ISO, мм |
|----------------------------|------------------------------|
| Тип | 12B 1–2–3 DIN 8187 ISO/R 606 |
| Шаг | 19,05 |
| Внутренняя ширина | 11,68 |
| Ø ролика | 12,07 |
| ЗВЕЗДОЧКИ | |
| Радиус зуба r | 19,0 |
| Ширина радиуса C | 2,0 |
| Ширина зуба h ₁ | 11,1 |
| Ширина зуба L | 10,8 |
| Ширина зуба h ₂ | 30,3 |
| Ширина зуба h ₃ | 49,8 |

Материал: сталь С45 Е – UNI EN 10083–1

| Z | D _e мм | D _p мм | Однорядная | | | Двухрядная | | | Трехрядная | | | | | |
|----|-------------------|-------------------|------------|-------|-------|------------|---------|-------|------------|-------|---------|-------|-------|-------|
| | | | КОД | d, мм | D, мм | H, мм | КОД | d, мм | D, мм | H, мм | КОД | d, мм | D, мм | H, мм |
| 8 | 57,6 | 49,78 | PS11008 | 31 | 12 | 30 | PD11008 | 31 | 12 | 45 | PT11008 | 31 | 16 | 65 |
| 9 | 62,0 | 55,70 | PS11009 | 37 | 12 | 30 | PD11009 | 37 | 12 | 45 | PT11009 | 37 | 16 | 65 |
| 10 | 69,0 | 61,64 | PS11010 | 42 | 12 | 30 | PD11010 | 42 | 12 | 45 | PT11010 | 42 | 16 | 65 |
| 11 | 75,0 | 67,61 | PS11011 | 46 | 14 | 35 | PD11011 | 47 | 16 | 50 | PT11011 | 47 | 20 | 70 |
| 12 | 81,5 | 73,60 | PS11012 | 52 | 14 | 35 | PD11012 | 53 | 16 | 50 | PT11012 | 53 | 20 | 70 |
| 13 | 87,5 | 79,59 | PS11013 | 58 | 14 | 35 | PD11013 | 59 | 16 | 50 | PT11013 | 59 | 20 | 70 |
| 14 | 93,6 | 85,61 | PS11014 | 64 | 14 | 35 | PD11014 | 65 | 16 | 50 | PT11014 | 65 | 20 | 70 |
| 15 | 99,8 | 91,63 | PS11015 | 70 | 14 | 35 | PD11015 | 71 | 16 | 50 | PT11015 | 71 | 20 | 70 |
| 16 | 105,5 | 97,65 | PS11016 | 75 | 16 | 35 | PD11016 | 77 | 20 | 50 | PT11016 | 77 | 20 | 70 |
| 17 | 111,5 | 103,67 | PS11017 | 80 | 16 | 35 | PD11017 | 83 | 20 | 50 | PT11017 | 83 | 20 | 70 |
| 18 | 118,0 | 109,71 | PS11018 | 80 | 16 | 35 | PD11018 | 89 | 20 | 50 | PT11018 | 89 | 20 | 70 |
| 19 | 124,2 | 115,75 | PS11019 | 80 | 16 | 35 | PD11019 | 95 | 20 | 50 | PT11019 | 95 | 20 | 70 |
| 20 | 129,7 | 121,78 | PS11020 | 80 | 16 | 35 | PD11020 | 100 | 20 | 50 | PT11020 | 100 | 20 | 70 |
| 21 | 136,0 | 127,82 | PS11021 | 90 | 20 | 40 | PD11021 | 100 | 20 | 50 | PT11021 | 100 | 20 | 70 |
| 22 | 141,8 | 133,86 | PS11022 | 90 | 20 | 40 | PD11022 | 100 | 20 | 50 | PT11022 | 100 | 20 | 70 |
| 23 | 149,0 | 139,90 | PS11023 | 90 | 20 | 40 | PD11023 | 110 | 20 | 50 | PT11023 | 110 | 20 | 70 |
| 24 | 153,9 | 145,94 | PS11024 | 90 | 20 | 40 | PD11024 | 110 | 20 | 50 | PT11024 | 110 | 20 | 70 |
| 25 | 160,0 | 152,00 | PS11025 | 90 | 20 | 40 | PD11025 | 120 | 20 | 50 | PT11025 | 120 | 20 | 70 |
| 26 | 165,9 | 158,04 | PS11026 | 95 | 20 | 40 | PD11026 | 120 | 20 | 50 | PT11026 | 120 | 20 | 70 |
| 27 | 172,3 | 164,09 | PS11027 | 95 | 20 | 40 | PD11027 | 120 | 20 | 50 | PT11027 | 120 | 20 | 70 |
| 28 | 178,0 | 170,13 | PS11028 | 95 | 20 | 40 | PD11028 | 120 | 20 | 50 | PT11028 | 120 | 20 | 70 |
| 29 | 184,1 | 176,19 | PS11029 | 95 | 20 | 40 | PD11029 | 120 | 20 | 50 | PT11029 | 120 | 20 | 70 |
| 30 | 190,5 | 182,25 | PS11030 | 95 | 20 | 40 | PD11030 | 120 | 20 | 50 | PT11030 | 120 | 20 | 70 |
| 31 | 196,3 | 188,31 | PS11031 | 100 | 20 | 40 | PD11031 | 130 | 20 | 50 | PT11031 | 130 | 25 | 70 |
| 32 | 203,3 | 194,35 | PS11032 | 100 | 20 | 40 | PD11032 | 130 | 20 | 50 | PT11032 | 130 | 25 | 70 |
| 33 | 209,3 | 200,40 | PS11033 | 100 | 20 | 40 | PD11033 | 130 | 20 | 50 | PT11033 | 130 | 25 | 70 |
| 34 | 214,6 | 206,46 | PS11034 | 100 | 20 | 40 | PD11034 | 130 | 20 | 50 | PT11034 | 130 | 25 | 70 |
| 35 | 221,0 | 212,52 | PS11035 | 100 | 20 | 40 | PD11035 | 130 | 20 | 50 | PT11035 | 130 | 25 | 70 |
| 36 | 226,8 | 218,58 | PS11036 | 100 | 20 | 40 | PD11036 | 130 | 25 | 50 | PT11036 | 130 | 25 | 70 |
| 37 | 232,9 | 224,64 | PS11037 | 100 | 20 | 40 | PD11037 | 130 | 25 | 50 | PT11037 | 130 | 25 | 70 |
| 38 | 239,0 | 230,69 | PS11038 | 100 | 20 | 40 | PD11038 | 130 | 25 | 50 | PT11038 | 130 | 25 | 70 |
| 39 | 245,1 | 236,75 | PS11039 | 100 | 20 | 40 | PD11039 | 130 | 25 | 50 | PT11039 | 130 | 25 | 70 |
| 40 | 251,3 | 242,81 | PS11040 | 100 | 20 | 40 | PD11040 | 130 | 25 | 50 | PT11040 | 130 | 25 | 70 |
| 42 | 264,5 | 254,93 | PS11042 | 118* | 25 | 61 | PD11042 | 136* | 25 | 62 | | | | |
| 45 | 282,5 | 273,10 | PS11045 | 118* | 25 | 61 | PD11045 | 136* | 25 | 62 | PT11045 | 140* | 25 | 72 |
| 46 | 287,9 | 279,16 | PS11046 | 118* | 25 | 61 | PD11046 | 136* | 25 | 62 | | | | |
| 48 | 300,1 | 291,27 | PS11048 | 118* | 25 | 61 | PD11048 | 136* | 25 | 62 | | | | |
| 50 | 312,3 | 303,39 | PS11050 | 118* | 25 | 61 | PD11050 | 136* | 25 | 62 | PT11050 | 140* | 25 | 72 |
| 55 | 342,7 | 333,70 | PS11055 | 118* | 25 | 61 | PD11055 | 136* | 25 | 62 | | | | |
| 57 | 355,4 | 345,81 | PS11057 | 118* | 25 | 61 | PD11057 | 136* | 25 | 62 | PT11057 | 140* | 30 | 75 |
| 60 | 373,0 | 363,99 | PS11060 | 118* | 25 | 61 | PD11060 | 136* | 25 | 62 | PT11060 | 140* | 30 | 75 |
| 76 | 469,9 | 460,99 | PS11076 | 118* | 30 | 61 | PD11076 | 145* | 30 | 63 | PT11076 | 150* | 30 | 75 |
| 95 | 585,1 | 576,17 | PS11095 | 133* | 30 | 62 | PD11095 | 145* | 30 | 63 | PT11095 | 150* | 30 | 75 |

* с железной приварной ступицей



16B 1–2–3 1" x 17,02 мм

для однорядной, двухрядной и трехрядной цепи

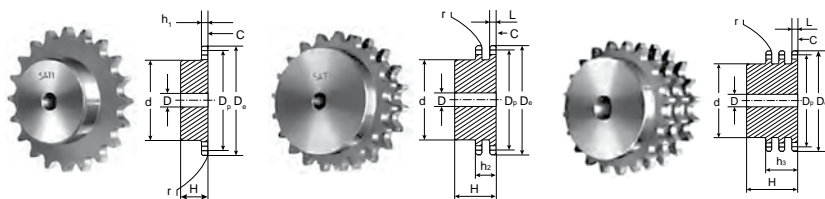
**ЦЕПЬ** ISO, ммТип 16B 1–2–3 DIN 8187 ISO/R 606Шаг 25,4Внутренняя ширина 17,02Ø ролика 15,88**ЗВЕЗДОЧКИ**Радиус зуба r 26,0Ширина радиуса C 2,5Ширина зуба h₁ 16,2Ширина зуба L 15,8Ширина зуба h₂ 47,7Ширина зуба h₃ 79,6

Материал: сталь C45 E – UNI EN 10083–1

| Z | D _e мм | D _p мм | Однорядная | | | Двухрядная | | | Трехрядная | | | | | |
|----|-------------------|-------------------|------------|-------|-------|------------|---------|-------|------------|-------|---------|-------|-------|-------|
| | | | КОД | d, мм | D, мм | H, мм | КОД | d, мм | D, мм | H, мм | КОД | d, мм | D, мм | H, мм |
| 8 | 77,0 | 66,37 | PS12008 | 42 | 16 | 35 | PD12008 | 42 | 16 | 65 | PT12008 | 42 | 20 | 95 |
| 9 | 85,0 | 74,27 | PS12009 | 50 | 16 | 35 | PD12009 | 50 | 16 | 65 | PT12009 | 50 | 20 | 95 |
| 10 | 93,0 | 82,19 | PS12010 | 55 | 16 | 35 | PD12010 | 56 | 16 | 65 | PT12010 | 56 | 20 | 95 |
| 11 | 99,5 | 90,14 | PS12011 | 61 | 16 | 40 | PD12011 | 64 | 20 | 70 | PT12011 | 64 | 25 | 100 |
| 12 | 109,0 | 98,14 | PS12012 | 69 | 16 | 40 | PD12012 | 72 | 20 | 70 | PT12012 | 72 | 25 | 100 |
| 13 | 117,0 | 106,12 | PS12013 | 78 | 16 | 40 | PD12013 | 80 | 20 | 70 | PT12013 | 80 | 25 | 100 |
| 14 | 125,0 | 114,15 | PS12014 | 84 | 16 | 40 | PD12014 | 88 | 20 | 70 | PT12014 | 88 | 25 | 100 |
| 15 | 133,0 | 122,17 | PS12015 | 92 | 16 | 40 | PD12015 | 96 | 20 | 70 | PT12015 | 96 | 25 | 100 |
| 16 | 141,0 | 130,20 | PS12016 | 100 | 20 | 45 | PD12016 | 104 | 20 | 70 | PT12016 | 104 | 30 | 100 |
| 17 | 149,0 | 138,22 | PS12017 | 100 | 20 | 45 | PD12017 | 112 | 20 | 70 | PT12017 | 112 | 30 | 100 |
| 18 | 157,0 | 146,28 | PS12018 | 100 | 20 | 45 | PD12018 | 120 | 20 | 70 | PT12018 | 120 | 30 | 100 |
| 19 | 165,2 | 154,33 | PS12019 | 100 | 20 | 45 | PD12019 | 128 | 20 | 70 | PT12019 | 128 | 30 | 100 |
| 20 | 173,2 | 162,38 | PS12020 | 100 | 20 | 45 | PD12020 | 130 | 20 | 70 | PT12020 | 130 | 30 | 100 |
| 21 | 181,2 | 170,43 | PS12021 | 110 | 20 | 50 | PD12021 | 130 | 25 | 70 | PT12021 | 130* | 30 | 100 |
| 22 | 189,3 | 178,48 | PS12022 | 110 | 20 | 50 | PD12022 | 130* | 25 | 70 | PT12022 | 130* | 30 | 100 |
| 23 | 197,5 | 186,53 | PS12023 | 110 | 20 | 50 | PD12023 | 130* | 25 | 70 | PT12023 | 130* | 30 | 100 |
| 24 | 205,5 | 194,59 | PS12024 | 110 | 20 | 50 | PD12024 | 130* | 25 | 70 | PT12024 | 130* | 30 | 100 |
| 25 | 213,5 | 202,66 | PS12025 | 110 | 20 | 50 | PD12025 | 130* | 25 | 70 | PT12025 | 130* | 30 | 100 |
| 26 | 221,6 | 210,72 | PS12026 | 120 | 20 | 50 | PD12026 | 130* | 25 | 70 | PT12026 | 130* | 30 | 100 |
| 27 | 229,6 | 218,79 | PS12027 | 120 | 20 | 50 | PD12027 | 130* | 25 | 70 | PT12027 | 130* | 30 | 100 |
| 28 | 237,7 | 226,85 | PS12028 | 120 | 20 | 50 | PD12028 | 130* | 25 | 70 | PT12028 | 130* | 30 | 100 |
| 29 | 245,8 | 234,92 | PS12029 | 120 | 20 | 50 | PD12029 | 130* | 25 | 70 | PT12029 | 130* | 30 | 100 |
| 30 | 254,0 | 243,00 | PS12030 | 120 | 20 | 50 | PD12030 | 130* | 25 | 70 | PT12030 | 130* | 30 | 100 |
| 31 | 262,0 | 251,08 | PS12031 | 120* | 25 | 50 | PD12031 | 140* | 25 | 70 | PT12031 | 130* | 30 | 100 |
| 32 | 270,0 | 259,13 | PS12032 | 120* | 25 | 50 | PD12032 | 140* | 25 | 70 | PT12032 | 140* | 30 | 100 |
| 33 | 278,5 | 267,21 | PS12033 | 120* | 25 | 50 | PD12033 | 140* | 25 | 70 | PT12033 | 140* | 30 | 100 |
| 34 | 287,0 | 275,28 | PS12034 | 120* | 25 | 50 | PD12034 | 140* | 25 | 70 | PT12034 | 140* | 30 | 100 |
| 35 | 296,2 | 283,36 | PS12035 | 120* | 25 | 50 | PD12035 | 140* | 25 | 70 | PT12035 | 140* | 30 | 100 |
| 36 | 304,6 | 291,44 | PS12036 | 120* | 25 | 50 | PD12036 | 140* | 25 | 70 | PT12036 | 140* | 30 | 100 |
| 37 | 312,6 | 299,51 | PS12037 | 120* | 25 | 50 | PD12037 | 140* | 25 | 70 | PT12037 | 140* | 30 | 100 |
| 38 | 320,7 | 307,59 | PS12038 | 120* | 25 | 50 | PD12038 | 140* | 25 | 70 | PT12038 | 140* | 30 | 100 |
| 39 | 328,8 | 315,67 | PS12039 | 120* | 25 | 50 | PD12039 | 140* | 25 | 70 | PT12039 | 140* | 30 | 100 |
| 40 | 336,9 | 323,73 | PS12040 | 120* | 25 | 50 | PD12040 | 140* | 25 | 70 | PT12040 | 140* | 30 | 100 |
| 42 | 353,0 | 339,90 | PS12042 | 133* | 25 | 68 | PD12042 | 140* | 25 | 70 | | | | |
| 45 | 377,1 | 364,12 | PS12045 | 133* | 25 | 68 | PD12045 | 140* | 25 | 70 | PT12045 | 160* | 30 | 110 |
| 46 | 385,2 | 372,21 | PS12046 | 133* | 25 | 68 | PD12046 | 140* | 25 | 70 | | | | |
| 48 | 401,3 | 388,36 | PS12048 | 133* | 25 | 68 | PD12048 | 140* | 25 | 70 | | | | |
| 50 | 417,4 | 404,52 | PS12050 | 133* | 25 | 68 | PD12050 | 140* | 25 | 70 | PT12050 | 160* | 30 | no |
| 57 | 474,0 | 461,07 | PS12057 | 133* | 30 | 68 | PD12057 | 160* | 40 | 82 | PT12057 | 180* | 40 | 112 |
| 60 | 498,3 | 485,32 | PS12060 | 133* | 30 | 68 | PD12060 | 160* | 40 | 82 | | | | |
| 76 | 627,0 | 614,65 | PS12076 | 145* | 30 | 68 | PD12076 | 160* | 40 | 82 | PT12076 | 180* | 40 | 112 |
| 95 | 781,1 | 768,22 | PS12095 | 160* | 30 | 78 | PD12095 | 180* | 40 | 109 | PT12095 | 180* | 40 | 112 |

* с железной приварной ступицей

20В 1–2–3 1"1/4 x 3/4"

для однорядной, двухрядной и трехрядной цепи

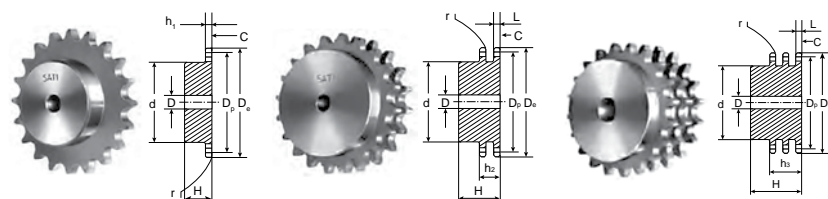

ЦЕПЬ ISO, мм
 Тип 20В 1–2–3 DIN 8187 ISO/R 606

Шаг 31,75

Внутренняя ширина 19,56

Ø ролика 19,05

ЗВЕЗДОЧКИ

Радиус зуба r 32,0

Ширина радиуса C 3,5

Ширина зуба h₁ 18,5

Ширина зуба L 18,2

Ширина зуба h₂ 54,6

Ширина зуба h₃ 91,0

Материал: сталь С45 Е – UNI EN 10083–1

| Z | D _e , мм | D _p , мм | Однорядная | | | Двухрядная | | | Трехрядная | | | | | |
|----|---------------------|---------------------|------------|-------|-------|------------|---------|-------|------------|-------|---------|-------|-------|-------|
| | | | КОД | d, мм | D, мм | H, мм | КОД | d, мм | D, мм | H, мм | КОД | d, мм | D, мм | H, мм |
| 8 | 98,1 | 82,96 | PS13008 | 53 | 20 | 40 | PD13008 | 53 | 20 | 75 | PT13008 | 53 | 20 | 110 |
| 9 | 108,0 | 92,84 | PS13009 | 63 | 20 | 40 | PD13009 | 63 | 20 | 75 | PT13009 | 63 | 20 | 110 |
| 10 | 117,9 | 102,74 | PS13010 | 70 | 20 | 40 | PD13010 | 70 | 20 | 75 | PT13010 | 70 | 20 | 110 |
| 11 | 127,8 | 112,68 | PS13011 | 77 | 20 | 45 | PD13011 | 80 | 20 | 80 | PT13011 | 80 | 20 | 115 |
| 12 | 137,8 | 122,68 | PS13012 | 88 | 20 | 45 | PD13012 | 90 | 20 | 80 | PT13012 | 90 | 20 | 115 |
| 13 | 147,8 | 132,65 | PS13013 | 98 | 20 | 45 | PD13013 | 100 | 20 | 80 | PT13013 | 100 | 20 | 115 |
| 14 | 157,8 | 142,68 | PS13014 | 108 | 20 | 45 | PD13014 | 110 | 20 | 80 | PT13014 | 110 | 20 | 115 |
| 15 | 167,9 | 152,72 | PS13015 | 118 | 20 | 45 | PD13015 | 120 | 20 | 80 | PT13015 | 120 | 20 | 115 |
| 16 | 177,9 | 162,75 | PS13016 | 120 | 25 | 50 | PD13016 | 120 | 25 | 80 | PT13016 | 120 | 25 | 115 |
| 17 | 187,9 | 172,78 | PS13017 | 120 | 25 | 50 | PD13017 | 120 | 25 | 80 | PT13017 | 120 | 25 | 115 |
| 18 | 198,0 | 182,85 | PS13018 | 120 | 25 | 50 | PD13018 | 120* | 25 | 80 | PT13018 | 120* | 25 | 115 |
| 19 | 208,1 | 192,91 | PS13019 | 120 | 25 | 50 | PD13019 | 120* | 25 | 80 | PT13019 | 120* | 25 | 115 |
| 20 | 218,1 | 202,98 | PS13020 | 120 | 25 | 50 | PD13020 | 120* | 25 | 80 | PT13020 | 120* | 25 | 115 |
| 21 | 228,2 | 213,04 | PS13021 | 140 | 25 | 55 | PD13021 | 140* | 25 | 80 | PT13021 | 140* | 25 | 115 |
| 22 | 238,3 | 223,11 | PS13022 | 140 | 25 | 55 | PD13022 | 140* | 25 | 80 | PT13022 | 140* | 25 | 115 |
| 23 | 248,3 | 233,17 | PS13023 | 140 | 25 | 55 | PD13023 | 140* | 25 | 80 | PT13023 | 140* | 25 | 115 |
| 24 | 258,4 | 243,23 | PS13024 | 140 | 25 | 55 | PD13024 | 140* | 25 | 80 | PT13024 | 140* | 25 | 115 |
| 25 | 268,5 | 253,33 | PS13025 | 140 | 25 | 55 | PD13025 | 140* | 25 | 80 | PT13025 | 140* | 25 | 115 |
| 26 | 278,6 | 263,40 | PS13026 | 150* | 25 | 55 | PD13026 | 150* | 25 | 80 | PT13026 | 150* | 25 | 115 |
| 27 | 288,6 | 273,48 | PS13027 | 150* | 25 | 55 | PD13027 | 150* | 25 | 80 | PT13027 | 150* | 25 | 115 |
| 28 | 298,7 | 283,56 | PS13028 | 150* | 25 | 55 | PD13028 | 150* | 25 | 80 | PT13028 | 150* | 25 | 115 |
| 29 | 308,8 | 293,65 | PS13029 | 150* | 25 | 55 | PD13029 | 150* | 25 | 80 | PT13029 | 150* | 25 | 115 |
| 30 | 318,9 | 303,75 | PS13030 | 150* | 25 | 55 | PD13030 | 150* | 25 | 80 | PT13030 | 150* | 25 | 115 |
| 31 | 329,0 | 313,85 | PS13031 | 150* | 25 | 55 | PD13031 | 150* | 25 | 80 | PT13031 | 150* | 30 | 115 |
| 32 | 339,1 | 323,91 | PS13032 | 150* | 25 | 55 | PD13032 | 150* | 25 | 80 | PT13032 | 150* | 30 | 115 |
| 33 | 349,2 | 334,01 | PS13033 | 150* | 25 | 55 | PD13033 | 150* | 25 | 80 | PT13033 | 150* | 30 | 115 |
| 34 | 359,3 | 334,10 | PS13034 | 150* | 25 | 55 | PD13034 | 150* | 25 | 80 | PT13034 | 150* | 30 | 115 |
| 35 | 369,4 | 354,20 | PS13035 | 150* | 25 | 55 | PD13035 | 150* | 25 | 80 | PT13035 | 150* | 30 | 115 |
| 36 | 379,5 | 364,30 | PS13036 | 150* | 25 | 55 | PD13036 | 150* | 30 | 80 | PT13036 | 150* | 30 | 115 |
| 37 | 389,5 | 374,39 | PS13037 | 150* | 25 | 55 | PD13037 | 150* | 30 | 80 | PT13037 | 150* | 30 | 115 |
| 38 | 399,6 | 384,49 | PS13038 | 150* | 25 | 55 | PD13038 | 150* | 30 | 80 | PT13038 | 150* | 30 | 115 |
| 39 | 409,7 | 394,59 | PS13039 | 150* | 25 | 55 | PD13039 | 150* | 30 | 80 | PT13039 | 150* | 30 | 115 |
| 40 | 419,8 | 404,66 | PS13040 | 150* | 25 | 55 | PD13040 | 150* | 30 | 80 | PT13040 | 150* | 30 | 115 |
| 42 | 440,0 | 424,88 | PS13042 | 160* | 30 | 80 | | | | | | | | |
| 45 | 470,3 | 455,17 | PS13045 | 160* | 30 | 80 | PD13045 | 160* | 30 | 101 | PT13045 | 160* | 40 | 121 |
| 46 | 480,4 | 465,26 | PS13046 | 160* | 25 | 80 | PD13046 | 160* | 30 | 101 | | | | |
| 48 | 500,6 | 485,46 | PS13048 | 160* | 25 | 80 | | | | | | | | |
| 50 | 520,8 | 505,65 | PS13050 | 160* | 25 | 80 | PD13050 | 160* | 30 | 101 | PT13050 | 160* | 40 | 121 |
| 57 | 591,5 | 578,36 | PS13057 | 160* | 30 | 80 | PD13057 | 180* | 40 | 116 | PT13057 | 200* | 40 | 123 |
| 60 | 621,8 | 606,65 | PS13060 | 160* | 30 | 80 | | | | | | | | |
| 76 | 783,5 | 768,32 | PS13076 | 160* | 30 | 80 | PD13076 | 180* | 40 | 116 | PT13076 | 200* | 40 | 123 |
| 95 | 975,2 | 960,28 | PS13095 | 168* | 30 | 93 | PD13095 | 200* | 40 | 116 | | | | |

* с железной приварной ступицей

24В 1–2–3 1"1/2 x 1"

для однорядной, двухрядной и трехрядной цепи

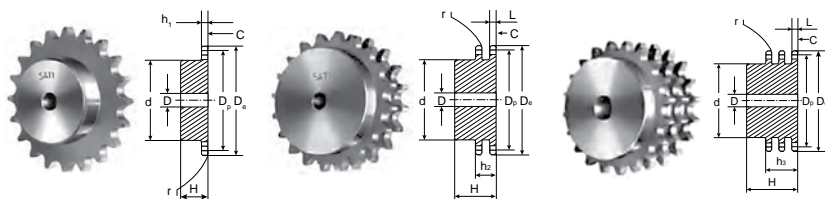
**ЦЕПЬ** ISO, ммТип 24В 1–2–3 DIN 8187 ISO/R 606Шаг 38,1Внутренняя ширина 25,4Ø ролика 25,4**ЗВЕЗДОЧКИ**Радиус зуба r 38,0Ширина радиуса C 4,0Ширина зуба h₁ 24,1Ширина зуба L 23,6Ширина зуба h₂ 72,0Ширина зуба h₃ 120,3

Материал: сталь C45 E – UNI EN 10083–1

| Z | D _e мм | D _p мм | Однорядная | | | Двухрядная | | | Трехрядная | | | | | |
|----|-------------------|-------------------|------------|-------|-------|------------|---------|-------|------------|-------|---------|-------|-------|-------|
| | | | КОД | d, мм | D, мм | H, мм | КОД | d, мм | D, мм | H, мм | КОД | d, мм | D, мм | H, мм |
| 8 | 115,0 | 99,55 | PS14008 | 58 | 20 | 45 | PD14008 | 58 | 25 | 95 | PT14008 | 58 | 25 | 140 |
| 9 | 126,4 | 111,40 | PS14009 | 70 | 20 | 45 | PD14009 | 70 | 25 | 95 | PT14009 | 70 | 25 | 140 |
| 10 | 138,0 | 123,29 | PS14010 | 80 | 20 | 45 | PD14010 | 80 | 25 | 95 | PT14010 | 80 | 25 | 140 |
| 11 | 150,0 | 135,21 | PS14011 | 90 | 25 | 50 | PD14011 | 90 | 25 | 100 | PT14011 | 90 | 25 | 150 |
| 12 | 162,0 | 147,22 | PS14012 | 102 | 25 | 50 | PD14012 | 102 | 25 | 100 | PT14012 | 102 | 25 | 150 |
| 13 | 174,2 | 159,18 | PS14013 | 114 | 25 | 50 | PD14013 | 114 | 25 | 100 | PT14013 | 114 | 25 | 150 |
| 14 | 186,2 | 171,22 | PS14014 | 128 | 25 | 50 | PD14014 | 128 | 25 | 100 | PT14014 | 128 | 25 | 150 |
| 15 | 198,2 | 183,26 | PS14015 | 140 | 25 | 50 | PD14015 | 140 | 25 | 100 | PT14015 | 140 | 25 | 150 |
| 16 | 210,3 | 195,30 | PS14016 | 140* | 25 | 55 | PD14016 | 140* | 25 | 100 | PT14016 | 140* | 25 | 150 |
| 17 | 222,3 | 207,34 | PS14017 | 140* | 25 | 55 | PD14017 | 150* | 25 | 100 | PT14017 | 150* | 25 | 150 |
| 18 | 234,3 | 219,42 | PS14018 | 140* | 25 | 55 | PD14018 | 160* | 25 | 100 | PT14018 | 160* | 25 | 150 |
| 19 | 246,5 | 231,49 | PS14019 | 140* | 25 | 55 | PD14019 | 160* | 25 | 100 | PT14019 | 160* | 25 | 150 |
| 20 | 258,6 | 243,57 | PS14020 | 140* | 25 | 55 | PD14020 | 160* | 25 | 100 | PT14020 | 160* | 25 | 150 |
| 21 | 270,6 | 255,65 | PS14021 | 150* | 25 | 60 | PD14021 | 160* | 25 | 100 | PT14021 | 160* | 30 | 150 |
| 22 | 282,7 | 267,73 | PS14022 | 150* | 25 | 60 | PD14022 | 160* | 25 | 100 | PT14022 | 160* | 30 | 150 |
| 23 | 294,8 | 279,80 | PS14023 | 150* | 25 | 60 | PD14023 | 160* | 25 | 100 | PT14023 | 160* | 30 | 150 |
| 24 | 306,8 | 291,88 | PS14024 | 150* | 25 | 60 | PD14024 | 160* | 25 | 100 | PT14024 | 160* | 30 | 150 |
| 25 | 319,0 | 304,00 | PS14025 | 150* | 25 | 60 | PD14025 | 160* | 25 | 100 | PT14025 | 160* | 30 | 150 |
| 26 | 331,0 | 316,08 | PS14026 | 160* | 30 | 60 | PD14026 | 160* | 30 | 100 | PT14026 | 160* | 30 | 150 |
| 27 | 343,2 | 328,19 | PS14027 | 160* | 30 | 60 | PD14027 | 160* | 30 | 100 | PT14027 | 160* | 30 | 150 |
| 28 | 355,2 | 340,27 | PS14028 | 160* | 30 | 60 | PD14028 | 160* | 30 | 100 | PT14028 | 160* | 30 | 150 |
| 29 | 367,3 | 352,38 | PS14029 | 160* | 30 | 60 | PD14029 | 160* | 30 | 100 | PT14029 | 160* | 30 | 150 |
| 30 | 379,5 | 364,50 | PS14030 | 160* | 30 | 60 | PD14030 | 160* | 30 | 100 | PT14030 | 160* | 30 | 150 |
| 31 | 391,6 | 376,62 | PS14031 | 160* | 30 | 60 | PD14031 | 170* | 30 | 100 | PT14031 | 170* | 40 | 150 |
| 32 | 403,7 | 388,69 | PS14032 | 160* | 30 | 60 | PD14032 | 170* | 30 | 100 | PT14032 | 170* | 40 | 150 |
| 33 | 415,8 | 400,81 | PS14033 | 160* | 30 | 60 | PD14033 | 170* | 30 | 100 | PT14033 | 170* | 40 | 150 |
| 34 | 427,8 | 412,93 | PS14034 | 160* | 30 | 60 | PD14034 | 170* | 30 | 100 | PT14034 | 170* | 40 | 150 |
| 35 | 440,0 | 425,04 | PS14035 | 160* | 30 | 60 | PD14035 | 170* | 30 | 100 | PT14035 | 170* | 40 | 150 |
| 36 | 452,0 | 437,16 | PS14036 | 160* | 30 | 60 | PD14036 | 170* | 30 | 100 | PT14036 | 170* | 40 | 150 |
| 37 | 464,2 | 449,27 | PS14037 | 160* | 30 | 60 | PD14037 | 170* | 30 | 100 | PT14037 | 170* | 40 | 150 |
| 38 | 476,2 | 461,39 | PS14038 | 160* | 30 | 60 | PD14038 | 170* | 30 | 100 | PT14038 | 170* | 40 | 150 |
| 39 | 488,5 | 473,50 | PS14039 | 160* | 30 | 60 | PD14039 | 170* | 30 | 100 | PT14039 | 170* | 40 | 150 |
| 40 | 500,6 | 485,62 | PS14040 | 160* | 30 | 60 | PD14040 | 170* | 30 | 100 | PT14040 | 170* | 40 | 150 |
| 42 | 524,7 | 509,85 | PS14042 | 168* | 30 | 99 | | | | | | | | |
| 45 | 561,2 | 546,20 | PS14045 | 168* | 30 | 99 | PD14045 | 180* | 40 | 133 | PT14045 | 200* | 40 | 153 |
| 46 | 573,3 | 558,32 | PS14046 | 168* | 30 | 99 | | | | | | | | |
| 48 | 597,4 | 582,55 | PS14048 | 168* | 30 | 99 | | | | | | | | |
| 50 | 621,7 | 606,78 | PS14050 | 168* | 30 | 99 | PD14050 | 180* | 40 | 133 | PT14050 | 200* | 40 | 153 |
| 57 | 706,5 | 691,73 | PS14057 | 168* | 30 | 99 | PD14057 | 180* | 40 | 133 | PT14057 | 200* | 40 | 153 |
| 60 | 742,8 | 727,97 | PS14060 | 168* | 30 | 99 | | | | | | | | |
| 76 | 936,9 | 921,98 | PS14076 | 178* | 40 | 118 | PD14076 | 200* | 40 | 133 | PT14076 | 220* | 40 | 155 |
| 95 | 1167,3 | 1152,33 | PS14095 | 178* | 40 | 118 | | | | | | | | |

* с железной приварной ступицей

28В 1–2–3 1"3/4 x 1"1/4

для однорядной, двухрядной и трехрядной цепи

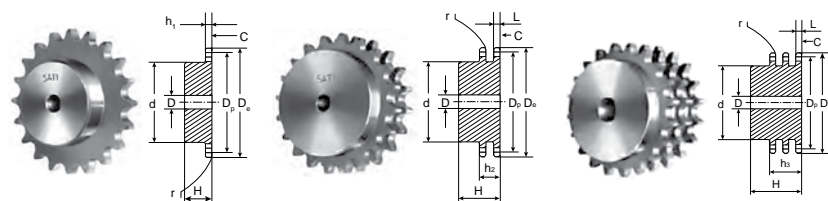

| ЦЕПЬ | ISO, мм |
|----------------------------|------------------------------|
| Тип | 28В 1–2–3 DIN 8187 ISO/R 606 |
| Шаг | 44,45 |
| Внутренняя ширина | 30,99 |
| Ø ролика | 27,94 |
| ЗВЕЗДОЧКИ | |
| Радиус зуба r | 44,0 |
| Ширина радиуса C | 5,0 |
| Ширина зуба h ₁ | 29,4 |
| Ширина зуба L | 28,8 |
| Ширина зуба h ₂ | 88,4 |
| Ширина зуба h ₃ | 148,0 |

Материал: сталь С45 Е – UNI EN 10083–1

| Z | D _e , мм | D _p , мм | Однорядная | | | Двухрядная | | | Трехрядная | | | | | |
|----|---------------------|---------------------|------------|-------|-------|------------|---------|-------|------------|-------|---------|-------|-------|-------|
| | | | КОД | d, мм | D, мм | H, мм | КОД | d, мм | D, мм | H, мм | КОД | d, мм | D, мм | H, мм |
| 8 | 132,0 | 116,15 | PS15008 | 74 | 25 | 70 | PD15008 | 74 | 25 | 120 | PT15008 | 74 | 30 | 180 |
| 9 | 148,4 | 129,96 | PS15009 | 88 | 25 | 70 | PD15009 | 88 | 25 | 120 | PT15009 | 88 | 30 | 180 |
| 10 | 162,3 | 143,85 | PS15010 | 100 | 25 | 70 | PD15010 | 100 | 25 | 120 | PT15010 | 100 | 30 | 180 |
| 11 | 176,3 | 157,77 | PS15011 | 112 | 25 | 70 | PD15011 | 112 | 25 | 120 | PT15011 | 112 | 30 | 180 |
| 12 | 189,3 | 171,74 | PS15012 | 125 | 25 | 70 | PD15012 | 125 | 25 | 120 | PT15012 | 125 | 30 | 180 |
| 13 | 204,2 | 185,75 | PS15013 | 130* | 25 | 70 | PD15013 | 130* | 25 | 120 | PT15013 | 130* | 30 | 180 |
| 14 | 218,2 | 199,76 | PS15014 | 130* | 25 | 70 | PD15014 | 130* | 25 | 120 | PT15014 | 130* | 30 | 180 |
| 15 | 232,3 | 213,79 | PS15015 | 145* | 25 | 70 | PD15015 | 145* | 30 | 120 | PT15015 | 145* | 30 | 180 |
| 16 | 246,3 | 227,84 | PS15016 | 160* | 30 | 75 | PD15016 | 160* | 30 | 120 | PT15016 | 160* | 30 | 180 |
| 17 | 260,0 | 241,90 | PS15017 | 160* | 30 | 75 | PD15017 | 160* | 30 | 120 | PT15017 | 160* | 30 | 180 |
| 18 | 274,0 | 255,98 | PS15018 | 160* | 30 | 75 | PD15018 | 160* | 30 | 120 | PT15018 | 160* | 30 | 180 |
| 19 | 289,0 | 270,06 | PS15019 | 160* | 30 | 75 | PD15019 | 180* | 30 | 120 | PT15019 | 180* | 30 | 180 |
| 20 | 303,0 | 284,15 | PS15020 | 160* | 30 | 75 | PD15020 | 180* | 30 | 120 | PT15020 | 180* | 30 | 180 |
| 21 | 317,0 | 298,24 | PS15021 | 170* | 30 | 75 | PD15021 | 180* | 30 | 120 | PT15021 | 180* | 30 | 180 |
| 22 | 331,0 | 312,34 | PS15022 | 170* | 30 | 75 | PD15022 | 180* | 30 | 120 | PT15022 | 180* | 30 | 180 |
| 23 | 345,0 | 326,44 | PS15023 | 170* | 30 | 75 | PD15023 | 180* | 30 | 120 | PT15023 | 180* | 30 | 180 |
| 24 | 359,0 | 340,55 | PS15024 | 170* | 30 | 75 | PD15024 | 180* | 30 | 120 | PT15024 | 180* | 30 | 180 |
| 25 | 373,0 | 354,66 | PS15025 | 170* | 30 | 75 | PD15025 | 180* | 30 | 120 | PT15025 | 180* | 40 | 180 |
| 26 | 387,0 | 368,77 | PS15026 | 170* | 30 | 75 | PD15026 | 180* | 30 | 120 | PT15026 | 180* | 40 | 180 |
| 27 | 401,0 | 382,88 | PS15027 | 170* | 30 | 75 | PD15027 | 180* | 30 | 120 | PT15027 | 180* | 40 | 180 |
| 28 | 416,0 | 397,00 | PS15028 | 170* | 30 | 75 | PD15028 | 180* | 30 | 120 | PT15028 | 180* | 40 | 180 |
| 29 | 430,0 | 411,12 | PS15029 | 170* | 30 | 75 | PD15029 | 180* | 30 | 120 | PT15029 | 180* | 40 | 180 |
| 30 | 444,0 | 425,24 | PS15030 | 170* | 30 | 75 | PD15030 | 180* | 30 | 120 | PT15030 | 180* | 40 | 180 |
| 31 | 458,0 | 439,37 | PS15031 | 180* | 30 | 75 | PD15031 | 200* | 30 | 120 | PT15031 | 200* | 40 | 180 |
| 32 | 472,0 | 453,49 | PS15032 | 180* | 30 | 75 | PD15032 | 200* | 30 | 120 | PT15032 | 200* | 40 | 180 |
| 33 | 486,0 | 467,62 | PS15033 | 180* | 30 | 75 | PD15033 | 200* | 30 | 120 | PT15033 | 200* | 40 | 180 |
| 34 | 500,0 | 481,75 | PS15034 | 180* | 30 | 75 | PD15034 | 200* | 30 | 120 | PT15034 | 200* | 40 | 180 |
| 35 | 514,0 | 495,88 | PS15035 | 180* | 30 | 75 | PD15035 | 200* | 30 | 120 | PT15035 | 200* | 40 | 180 |
| 36 | 529,0 | 510,01 | PS15036 | 180* | 30 | 75 | PD15036 | 200* | 30 | 120 | PT15036 | 200* | 40 | 180 |
| 37 | 543,0 | 524,13 | PS15037 | 180* | 30 | 75 | PD15037 | 200* | 30 | 120 | PT15037 | 200* | 40 | 180 |
| 38 | 557,0 | 538,27 | PS15038 | 180* | 30 | 75 | PD15038 | 200* | 30 | 120 | PT15038 | 200* | 40 | 180 |
| 39 | 571,0 | 552,40 | PS15039 | 180* | 30 | 75 | PD15039 | 200* | 30 | 120 | PT15039 | 200* | 40 | 180 |
| 40 | 585,0 | 566,54 | PS15040 | 180* | 30 | 75 | PD15040 | 200* | 30 | 120 | PT15040 | 200* | 40 | 180 |
| 45 | 656,0 | 637,22 | PS15045 | 180* | 30 | 75 | PD15045 | 200* | 40 | 150 | PT15045 | 200* | 40 | 209 |
| 50 | 726,0 | 707,91 | PS15050 | 180* | 30 | 75 | PD15050 | 200* | 40 | 150 | | | | |
| 57 | 825,0 | 806,90 | PS15057 | 180* | 40 | 123 | PD15057 | 200* | 40 | 150 | PT15057 | 200* | 40 | 209 |
| 60 | 869,0 | 849,32 | PS15060 | 180* | 40 | 123 | | | | | | | | |
| 76 | 1095,0 | 1075,62 | PS15076 | 180* | 40 | 123 | PD15076 | 200* | 40 | 150 | PT15076 | 238* | 40 | 217 |

* с железной приварной ступицей

32В 1–2–3 2" x 1"1/4

для однорядной, двухрядной и трехрядной цепи

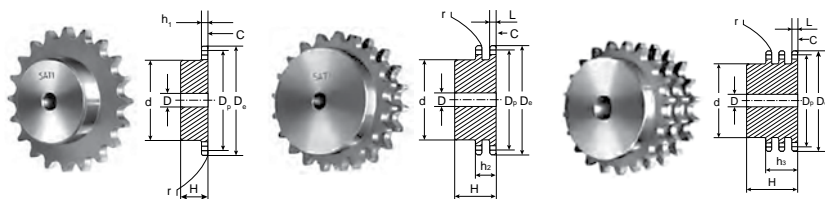

| ЦЕПЬ | ISO, мм |
|----------------------------|------------------------------|
| Тип | 32В 1–2–3 DIN 8187 ISO/R 606 |
| Шаг | 50,8 |
| Внутренняя ширина | 30,99 |
| Ø ролика | 29,21 |
| ЗВЕЗДОЧКИ | |
| Радиус зуба r | 51,0 |
| Ширина радиуса C | 6,0 |
| Ширина зуба h ₁ | 29,4 |
| Ширина зуба L | 28,8 |
| Ширина зуба h ₂ | 87,4 |
| Ширина зуба h ₃ | 146,0 |

Материал: сталь C45 E – UNI EN 10083–1

| Z | D _e , мм | D _p , мм | Однорядная | | | Двухрядная | | | Трехрядная | | | | | |
|----|---------------------|---------------------|------------|-------|-------|------------|---------|-------|------------|-------|---------|-------|-------|-------|
| | | | КОД | d, мм | D, мм | H, мм | КОД | d, мм | D, мм | H, мм | КОД | d, мм | D, мм | H, мм |
| 8 | 153,2 | 132,74 | PS16008 | 82 | 25 | 80 | PD16008 | 82 | 30 | 120 | PT16008 | 82 | 30 | 180 |
| 9 | 169,0 | 148,54 | PS16009 | 88 | 25 | 80 | PD16009 | 88 | 30 | 120 | PT16009 | 88 | 30 | 180 |
| 10 | 185,0 | 164,39 | PS16010 | 104 | 25 | 80 | PD16010 | 104 | 30 | 120 | PT16010 | 104 | 30 | 180 |
| 11 | 200,8 | 180,31 | PS16011 | 120 | 30 | 80 | PD16011 | 120 | 30 | 120 | PT16011 | 120 | 30 | 180 |
| 12 | 216,8 | 196,29 | PS16012 | 133* | 30 | 80 | PD16012 | 133* | 30 | 120 | PT16012 | 133* | 30 | 180 |
| 13 | 232,8 | 212,29 | PS16013 | 145* | 30 | 80 | PD16013 | 145* | 30 | 120 | PT16013 | 145* | 30 | 180 |
| 14 | 248,8 | 228,29 | PS16014 | 160* | 30 | 80 | PD16014 | 160* | 30 | 120 | PT16014 | 160* | 30 | 180 |
| 15 | 264,8 | 244,30 | PS16015 | 160* | 30 | 80 | PD16015 | 160* | 30 | 120 | PT16015 | 160* | 30 | 180 |
| 16 | 280,9 | 260,40 | PS16016 | 160* | 30 | 90 | PD16016 | 160* | 30 | 120 | PT16016 | 160* | 30 | 180 |
| 17 | 296,9 | 276,46 | PS16017 | 170* | 30 | 90 | PD16017 | 180* | 30 | 120 | PT16017 | 180* | 30 | 180 |
| 18 | 313,0 | 292,55 | PS16018 | 170* | 30 | 90 | PD16018 | 180* | 30 | 120 | PT16018 | 180* | 30 | 180 |
| 19 | 329,1 | 308,66 | PS16019 | 170* | 30 | 90 | PD16019 | 200* | 30 | 120 | PT16019 | 200* | 30 | 180 |
| 20 | 345,2 | 324,71 | PS16020 | 180* | 30 | 90 | PD16020 | 200* | 30 | 120 | PT16020 | 200* | 30 | 180 |
| 21 | 361,3 | 340,82 | PS16021 | 180* | 30 | 90 | PD16021 | 200* | 30 | 120 | PT16021 | 200* | 40 | 180 |
| 22 | 377,5 | 356,98 | PS16022 | 180* | 30 | 90 | PD16022 | 200* | 30 | 120 | PT16022 | 200* | 40 | 180 |
| 23 | 393,6 | 373,08 | PS16023 | 180* | 30 | 90 | PD16023 | 200* | 30 | 120 | PT16023 | 200* | 40 | 180 |
| 24 | 409,7 | 389,18 | PS16024 | 180* | 30 | 90 | PD16024 | 200* | 30 | 120 | PT16024 | 200* | 40 | 180 |
| 25 | 425,8 | 405,33 | PS16025 | 180* | 30 | 90 | PD16025 | 200* | 30 | 120 | PT16025 | 200* | 40 | 180 |
| 26 | 441,9 | 421,44 | PS16026 | 180* | 30 | 90 | PD16026 | 200* | 30 | 120 | PT16026 | 200* | 40 | 180 |
| 27 | 458,1 | 437,59 | PS16027 | 180* | 30 | 90 | PD16027 | 200* | 30 | 120 | PT16027 | 200* | 40 | 180 |
| 28 | 474,2 | 453,69 | PS16028 | 180* | 30 | 90 | PD16028 | 200* | 30 | 120 | PT16028 | 200* | 40 | 180 |
| 29 | 492,0 | 469,85 | PS16029 | 180* | 30 | 90 | | | | | | | | |
| 30 | 506,5 | 486,00 | PS16030 | 180* | 30 | 90 | PD16030 | 200* | 30 | 120 | PT16030 | 200* | 40 | 180 |
| 32 | 538,8 | 518,27 | PS16032 | 180* | 30 | 90 | | | | | | | | |
| 35 | 589,5 | 566,71 | PS16035 | 180* | 30 | 90 | | | | | | | | |
| 38 | 635,5 | 615,16 | PS16038 | 180* | 30 | 90 | | | | | | | | |
| 40 | 670,3 | 647,47 | PS16040 | 180* | 30 | 90 | | | | | | | | |
| 45 | 751,0 | 728,24 | PS16045 | 218* | 40 | 123 | PD16045 | 220* | 40 | 148 | PT16045 | 220* | 40 | 207 |
| 50 | 831,8 | 809,04 | PS16050 | 218* | 40 | 123 | PD16050 | 220* | 40 | 148 | PT16050 | 220* | 40 | 207 |
| 57 | 945,0 | 922,16 | PS16057 | 218* | 40 | 123 | PD16057 | 220* | 40 | 148 | PT16057 | 220* | 40 | 207 |
| 60 | 993,4 | 970,65 | PS16060 | 218* | 40 | 123 | | | | | | | | |
| 76 | 1252,0 | 1229,27 | PS16076 | 218* | 40 | 123 | PD16076 | 220* | 40 | 148 | PT16076 | 238* | 40 | 216 |

* с железной приварной ступицей

Звездочки с калеными зубьями 45÷55 HRC

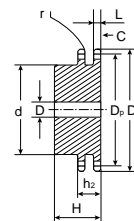
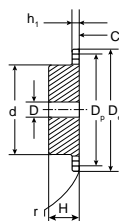

06B 1–2 3/8" x 7/32"

Материал: сталь C45 E – UNI EN 10083–1

Размеры C, h1, h2, r, L см. на стр. 15

| Z | D _e мм | D _p мм | Однорядная | | | | Двухрядная | | | |
|----|-------------------|-------------------|------------|-------|-------|-------|------------|-------|-------|-------|
| | | | КОД | d, мм | D, мм | H, мм | КОД | d, мм | D, мм | H, мм |
| 8 | 28,0 | 24,89 | PS05T08 | 15 | 8 | 22 | PD05T08 | 15 | 6 | 22 |
| 9 | 31,0 | 27,85 | PS05T09 | 18 | 8 | 22 | PD05T09 | 18 | 8 | 22 |
| 10 | 34,0 | 30,82 | PS05T10 | 20 | 8 | 22 | PD05T10 | 20 | 8 | 22 |
| 11 | 37,0 | 33,80 | PS05T11 | 22 | 8 | 25 | PD05T11 | 22 | 10 | 25 |
| 12 | 40,0 | 36,80 | PS05T12 | 25 | 8 | 25 | PD05T12 | 25 | 10 | 25 |
| 13 | 43,0 | 39,80 | PS05T13 | 28 | 10 | 25 | PD05T13 | 28 | 10 | 25 |
| 14 | 46,3 | 42,80 | PS05T14 | 31 | 10 | 25 | PD05T14 | 31 | 10 | 25 |
| 15 | 49,5 | 45,81 | PS05T15 | 34 | 10 | 25 | PD05T15 | 34 | 10 | 25 |
| 16 | 52,3 | 48,82 | PS05T16 | 37 | 10 | 28 | PD05T16 | 37 | 12 | 30 |
| 17 | 55,3 | 51,83 | PS05T17 | 40 | 10 | 28 | PD05T17 | 40 | 12 | 30 |
| 18 | 58,3 | 54,85 | PS05T18 | 43 | 10 | 28 | PD05T18 | 43 | 12 | 30 |
| 19 | 61,3 | 57,87 | PS05T19 | 45 | 10 | 28 | PD05T19 | 46 | 12 | 30 |
| 20 | 64,3 | 60,89 | PS05T20 | 46 | 10 | 28 | PD05T20 | 49 | 12 | 30 |
| 21 | 68,0 | 63,91 | PS05T21 | 48 | 12 | 28 | PD05T21 | 52 | 12 | 30 |
| 22 | 71,0 | 66,93 | PS05T22 | 50 | 12 | 28 | PD05T22 | 55 | 12 | 30 |
| 23 | 73,5 | 69,95 | PS05T23 | 52 | 12 | 28 | PD05T23 | 58 | 12 | 30 |
| 24 | 77,0 | 72,97 | PS05T24 | 54 | 12 | 28 | PD05T24 | 61 | 12 | 30 |
| 25 | 80,0 | 76,00 | PS05T25 | 57 | 12 | 28 | PD05T25 | 64 | 12 | 30 |
| 26 | 83,0 | 79,02 | PS05T26 | 60 | 12 | 28 | PD05T26 | 67 | 12 | 30 |
| 27 | 86,0 | 82,04 | PS05T27 | 60 | 12 | 28 | PD05T27 | 70 | 12 | 30 |
| 28 | 89,0 | 85,07 | PS05T28 | 60 | 12 | 28 | PD05T28 | 73 | 12 | 30 |
| 30 | 94,7 | 91,12 | PS05T30 | 60 | 12 | 30 | PD05T30 | 79 | 12 | 30 |
| 32 | 101,3 | 97,17 | PS05T32 | 65 | 14 | 30 | PD05T32 | 80 | 16 | 30 |
| 34 | 107,3 | 103,23 | PS05T34 | 65 | 14 | 30 | PD05T34 | 80 | 16 | 30 |
| 35 | 110,4 | 106,26 | PS05T35 | 65 | 14 | 30 | PD05T35 | 80 | 16 | 30 |
| 36 | 113,4 | 109,29 | PS05T36 | 70 | 16 | 30 | PD05T36 | 90 | 16 | 30 |
| 38 | 119,5 | 115,34 | PS05T38 | 70 | 16 | 30 | PD05T38 | 90 | 16 | 30 |
| 40 | 125,5 | 121,40 | PS05T40 | 70 | 16 | 30 | PD05T40 | 90 | 16 | 30 |

08B 1–2 1/2" x 5/16"

Материал: сталь C45 E – UNI EN 10083–1

Размеры C, h1, h2, r, L см. на стр. 20

| Z | D _e мм | D _p мм | Однорядная | | | | Двухрядная | | | |
|----|-------------------|-------------------|------------|-------|-------|-------|------------|-------|-------|-------|
| | | | КОД | d, мм | D, мм | H, мм | КОД | d, мм | D, мм | H, мм |
| 8 | 37,2 | 33,18 | PS09T08 | 20 | 10 | 25 | PD09T08 | 20 | 10 | 32 |
| 9 | 41,0 | 37,13 | PS09T09 | 24 | 10 | 25 | PD09T09 | 24 | 10 | 32 |
| 10 | 45,2 | 41,10 | PS09T10 | 26 | 10 | 25 | PD09T10 | 28 | 10 | 32 |
| 11 | 48,7 | 45,07 | PS09T11 | 29 | 10 | 25 | PD09T11 | 32 | 12 | 35 |
| 12 | 53,0 | 49,07 | PS09T12 | 33 | 10 | 28 | PD09T12 | 35 | 12 | 35 |
| 13 | 57,4 | 53,06 | PS09T13 | 37 | 10 | 28 | PD09T13 | 38 | 12 | 35 |
| 14 | 61,8 | 57,07 | PS09T14 | 41 | 10 | 28 | PD09T14 | 42 | 12 | 35 |
| 15 | 65,5 | 61,09 | PS09T15 | 45 | 10 | 28 | PD09T15 | 46 | 12 | 35 |
| 16 | 69,5 | 65,10 | PS09T16 | 50 | 12 | 28 | PD09T16 | 50 | 14 | 35 |
| 17 | 73,6 | 69,11 | PS09T17 | 52 | 12 | 28 | PD09T17 | 54 | 14 | 35 |
| 18 | 77,8 | 73,14 | PS09T18 | 56 | 12 | 28 | PD09T18 | 58 | 14 | 35 |
| 19 | 81,7 | 77,16 | PS09T19 | 60 | 12 | 28 | PD09T19 | 62 | 14 | 35 |
| 20 | 85,8 | 81,19 | PS09T20 | 64 | 12 | 28 | PD09T20 | 66 | 14 | 35 |
| 21 | 89,7 | 85,22 | PS09T21 | 68 | 12 | 28 | PD09T21 | 70 | 16 | 40 |
| 22 | 93,8 | 89,24 | PS09T22 | 70 | 12 | 28 | PD09T22 | 70 | 16 | 40 |
| 23 | 98,2 | 93,27 | PS09T23 | 70 | 14 | 28 | PD09T23 | 70 | 16 | 40 |
| 24 | 101,8 | 97,29 | PS09T24 | 70 | 14 | 28 | PD09T24 | 75 | 16 | 40 |
| 25 | 105,8 | 101,33 | PS09T25 | 70 | 14 | 28 | PD09T25 | 80 | 16 | 40 |
| 26 | 110,0 | 105,36 | PS09T26 | 70 | 16 | 30 | PD09T26 | 85 | 20 | 40 |
| 27 | 114,0 | 109,40 | PS09T27 | 70 | 16 | 30 | PD09T27 | 85 | 20 | 40 |
| 28 | 118,0 | 113,42 | PS09T28 | 70 | 16 | 30 | PD09T28 | 90 | 20 | 40 |
| 30 | 126,1 | 121,50 | PS09T30 | 80 | 16 | 30 | PD09T30 | 100 | 20 | 40 |
| 32 | 134,3 | 129,56 | PS09T32 | 90 | 16 | 30 | PD09T32 | 100 | 20 | 40 |
| 34 | 142,6 | 137,64 | PS09T34 | 90 | 16 | 30 | PD09T34 | 100 | 20 | 40 |
| 35 | 146,7 | 141,68 | PS09T35 | 90 | 16 | 30 | PD09T35 | 100 | 20 | 40 |
| 36 | 151,0 | 145,72 | PS09T36 | 90 | 16 | 35 | PD09T36 | 110 | 20 | 40 |
| 38 | 158,6 | 153,80 | PS09T38 | 90 | 16 | 35 | PD09T38 | 110 | 20 | 40 |
| 40 | 166,8 | 161,87 | PS09T40 | 90 | 16 | 35 | PD09T40 | 110 | 20 | 40 |



Звездочки с калеными зубьями 45÷55 HRC

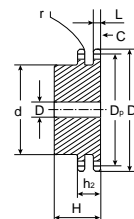
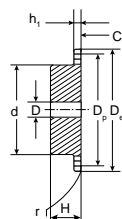

10B 1–2 5/8" x 3/8"

Материал: сталь C45 E – UNI EN 10083–1 Размеры C, h1, h2, r, L см. на стр. 21

| Z | D _e мм | D _p мм | Однорядная | | | | Двухрядная | | | |
|----|-------------------|-------------------|------------|-------|-------|-------|------------|-------|-------|-------|
| | | | КОД | d, мм | D, мм | H, мм | КОД | d, мм | D, мм | H, мм |
| 8 | 47,0 | 41,48 | PS10T08 | 25 | 10 | 25 | PD10T08 | 25 | 12 | 40 |
| 9 | 52,6 | 46,42 | PS10T09 | 30 | 10 | 25 | PD10T09 | 30 | 12 | 40 |
| 10 | 57,5 | 51,37 | PS10T10 | 35 | 10 | 25 | PD10T10 | 35 | 12 | 40 |
| 11 | 63,0 | 56,34 | PS10T11 | 37 | 12 | 30 | PD10T11 | 39 | 14 | 40 |
| 12 | 68,0 | 61,34 | PS10T12 | 42 | 12 | 30 | PD10T12 | 44 | 14 | 40 |
| 13 | 73,0 | 66,32 | PS10T13 | 47 | 12 | 30 | PD10T13 | 49 | 14 | 40 |
| 14 | 78,0 | 71,34 | PS10T14 | 52 | 12 | 30 | PD10T14 | 54 | 14 | 40 |
| 15 | 83,0 | 76,36 | PS10T15 | 57 | 12 | 30 | PD10T15 | 59 | 14 | 40 |
| 16 | 88,0 | 81,37 | PS10T16 | 60 | 12 | 30 | PD10T16 | 64 | 16 | 45 |
| 17 | 93,0 | 86,39 | PS10T17 | 60 | 12 | 30 | PD10T17 | 69 | 16 | 45 |
| 18 | 98,0 | 91,42 | PS10T18 | 70 | 14 | 30 | PD10T18 | 74 | 16 | 45 |
| 19 | 103,3 | 96,45 | PS10T19 | 70 | 14 | 30 | PD10T19 | 79 | 16 | 45 |
| 20 | 108,4 | 101,49 | PS10T20 | 75 | 14 | 30 | PD10T20 | 84 | 16 | 45 |
| 21 | 113,4 | 106,52 | PS10T21 | 75 | 16 | 30 | PD10T21 | 85 | 16 | 45 |
| 22 | 118,0 | 111,55 | PS10T22 | 80 | 16 | 30 | PD10T22 | 90 | 16 | 45 |
| 23 | 123,4 | 116,58 | PS10T23 | 80 | 16 | 30 | PD10T23 | 95 | 16 | 45 |
| 24 | 128,3 | 121,62 | PS10T24 | 80 | 16 | 30 | PD10T24 | 100 | 16 | 45 |
| 25 | 134,0 | 126,66 | PS10T25 | 80 | 16 | 30 | PD10T25 | 105 | 16 | 45 |
| 26 | 139,0 | 131,70 | PS10T26 | 85 | 20 | 35 | PD10T26 | 110 | 20 | 45 |
| 27 | 144,0 | 136,75 | PS10T27 | 85 | 20 | 35 | PD10T27 | 110 | 20 | 45 |
| 28 | 148,7 | 141,78 | PS10T28 | 90 | 20 | 35 | PD10T28 | 115 | 20 | 45 |
| 30 | 158,8 | 151,87 | PS10T30 | 90 | 20 | 35 | PD10T30 | 120 | 20 | 45 |
| 32 | 168,9 | 161,95 | PS10T32 | 95 | 20 | 35 | PD10T32 | 120 | 20 | 45 |
| 34 | 179,0 | 172,05 | PS10T34 | 95 | 20 | 35 | PD10T34 | 120 | 20 | 45 |
| 35 | 184,1 | 177,10 | PS10T35 | 95 | 20 | 35 | PD10T35 | 120 | 20 | 45 |
| 36 | 189,1 | 182,15 | PS10T36 | 100 | 20 | 35 | PD10T36 | 120 | 20 | 45 |
| 38 | 199,2 | 192,24 | PS10T38 | 100 | 20 | 35 | PD10T38 | 120 | 20 | 45 |
| 40 | 209,3 | 202,34 | PS10T40 | 100 | 20 | 40 | PD10T40 | 120 | 20 | 45 |

12B 1–2 3/4" x 7/16"

Материал: сталь C45 E – UNI EN 10083–1 Размеры C, h1, h2, r, L см. на стр. 22

| Z | D _e мм | D _p мм | Однорядная | | | | Двухрядная | | | |
|----|-------------------|-------------------|------------|-------|-------|-------|------------|-------|-------|-------|
| | | | КОД | d, мм | D, мм | H, мм | КОД | d, мм | D, мм | H, мм |
| 8 | 57,6 | 49,78 | PS11T08 | 31 | 12 | 30 | PD11T08 | 31 | 12 | 45 |
| 9 | 62,0 | 55,70 | PS11T09 | 37 | 12 | 30 | PD11T09 | 37 | 12 | 45 |
| 10 | 69,0 | 61,64 | PS11T10 | 42 | 12 | 30 | PD11T10 | 42 | 12 | 45 |
| 11 | 75,0 | 67,61 | PS11T11 | 46 | 14 | 35 | PD11T11 | 47 | 16 | 50 |
| 12 | 81,5 | 73,60 | PS11T12 | 52 | 14 | 35 | PD11T12 | 53 | 16 | 50 |
| 13 | 87,5 | 79,59 | PS11T13 | 58 | 14 | 35 | PD11T13 | 59 | 16 | 50 |
| 14 | 93,6 | 85,61 | PS11T14 | 64 | 14 | 35 | PD11T14 | 65 | 16 | 50 |
| 15 | 99,8 | 91,63 | PS11T15 | 70 | 14 | 35 | PD11T15 | 71 | 16 | 50 |
| 16 | 105,5 | 97,65 | PS11T16 | 75 | 16 | 35 | PD11T16 | 77 | 20 | 50 |
| 17 | 111,5 | 103,67 | PS11T17 | 80 | 16 | 35 | PD11T17 | 83 | 20 | 50 |
| 18 | 118,0 | 109,71 | PS11T18 | 80 | 16 | 35 | PD11T18 | 89 | 20 | 50 |
| 19 | 124,2 | 115,75 | PS11T19 | 80 | 16 | 35 | PD11T19 | 95 | 20 | 50 |
| 20 | 129,7 | 121,78 | PS11T20 | 80 | 16 | 35 | PD11T20 | 100 | 20 | 50 |
| 21 | 136,0 | 127,82 | PS11T21 | 90 | 20 | 40 | PD11T21 | 100 | 20 | 50 |
| 22 | 141,8 | 133,86 | PS11T22 | 90 | 20 | 40 | PD11T22 | 100 | 20 | 50 |
| 23 | 149,0 | 139,90 | PS11T23 | 90 | 20 | 40 | PD11T23 | 100 | 20 | 50 |
| 24 | 153,9 | 145,94 | PS11T24 | 90 | 20 | 40 | PD11T24 | 100 | 20 | 50 |
| 25 | 160,0 | 152,00 | PS11T25 | 90 | 20 | 40 | PD11T25 | 120 | 20 | 50 |
| 26 | 165,9 | 158,04 | PS11T26 | 95 | 20 | 40 | PD11T26 | 120 | 20 | 50 |
| 27 | 172,3 | 164,09 | PS11T27 | 95 | 20 | 40 | PD11T27 | 120 | 20 | 50 |
| 28 | 178,0 | 170,13 | PS11T28 | 95 | 20 | 40 | PD11T28 | 120 | 20 | 50 |
| 30 | 190,5 | 182,25 | PS11T30 | 95 | 20 | 40 | PD11T30 | 120 | 20 | 50 |
| 32 | 203,3 | 194,35 | PS11T32 | 100 | 20 | 40 | PD11T32 | 130 | 20 | 50 |
| 34 | 214,6 | 206,46 | PS11T34 | 100 | 20 | 40 | PD11T34 | 130 | 20 | 50 |
| 35 | 221,0 | 212,52 | PS11T35 | 100 | 20 | 40 | PD11T35 | 130 | 20 | 50 |
| 36 | 226,8 | 218,58 | PS11T36 | 100 | 20 | 40 | PD11T36 | 130 | 25 | 50 |
| 38 | 239,0 | 230,69 | PS11T38 | 100 | 20 | 40 | PD11T38 | 130 | 25 | 50 |
| 40 | 251,3 | 242,81 | PS11T40 | 100 | 20 | 40 | PD11T40 | 130 | 25 | 50 |

Звездочки с калеными зубьями 45÷55 HRC



16B 1-2 1" x 17,02 мм **Материал: сталь C45 E – UNI EN 10083-1** Размеры C, h1, h2, r, L см. на стр. 23

| Z | D _e мм | D _p мм | Однорядная | | | Двухрядная | | | | |
|----|-------------------|-------------------|------------|-------|-------|------------|---------|-------|-------|-------|
| | | | КОД | d, мм | D, мм | H, мм | КОД | d, мм | D, мм | H, мм |
| 8 | 77,0 | 66,37 | PS12T08 | 42 | 16 | 35 | PD12T08 | 42 | 16 | 65 |
| 9 | 85,0 | 74,27 | PS12T09 | 50 | 16 | 35 | PD12T09 | 50 | 16 | 65 |
| 10 | 93,0 | 82,19 | PS12T10 | 55 | 16 | 35 | PD12T10 | 56 | 16 | 65 |
| 11 | 99,5 | 90,14 | PS12T11 | 61 | 16 | 40 | PD12T11 | 64 | 20 | 70 |
| 12 | 109,0 | 98,14 | PS12T12 | 69 | 16 | 40 | PD12T12 | 72 | 20 | 70 |
| 13 | 117,0 | 106,12 | PS12T13 | 78 | 16 | 40 | PD12T13 | 80 | 20 | 70 |
| 14 | 125,0 | 114,15 | PS12T14 | 84 | 16 | 40 | PD12T14 | 88 | 20 | 70 |
| 15 | 133,0 | 122,17 | PS12T15 | 92 | 16 | 40 | PD12T15 | 96 | 20 | 70 |
| 16 | 141,0 | 130,20 | PS12T16 | 100 | 20 | 45 | PD12T16 | 104 | 20 | 70 |
| 17 | 149,0 | 138,22 | PS12T17 | 100 | 20 | 45 | PD12T17 | 112 | 20 | 70 |
| 18 | 157,0 | 146,28 | PS12T18 | 100 | 20 | 45 | PD12T18 | 120 | 20 | 70 |
| 19 | 165,2 | 154,33 | PS12T19 | 100 | 20 | 45 | PD12T19 | 128 | 20 | 70 |
| 20 | 173,2 | 162,38 | PS12T20 | 100 | 20 | 45 | PD12T20 | 130 | 20 | 70 |
| 21 | 181,2 | 170,43 | PS12T21 | 110 | 20 | 50 | PD12T21 | 130 | 25 | 70 |
| 22 | 189,3 | 178,48 | PS12T22 | 110 | 20 | 50 | PD12T22 | 130* | 25 | 70 |
| 23 | 197,5 | 186,53 | PS12T23 | 110 | 20 | 50 | PD12T23 | 130* | 25 | 70 |
| 24 | 205,5 | 194,59 | PS12T24 | 110 | 20 | 50 | PD12T24 | 130* | 25 | 70 |
| 25 | 213,5 | 202,66 | PS12T25 | 110 | 20 | 50 | PD12T25 | 130* | 25 | 70 |
| 26 | 221,6 | 210,72 | PS12T26 | 120 | 20 | 50 | PD12T26 | 130* | 25 | 70 |
| 27 | 229,6 | 218,79 | PS12T27 | 120 | 20 | 50 | PD12T27 | 130* | 25 | 70 |
| 28 | 237,7 | 226,85 | PS12T28 | 120 | 20 | 50 | PD12T28 | 130* | 25 | 70 |
| 30 | 254,0 | 243,00 | PS12T30 | 120 | 20 | 50 | PD12T30 | 130* | 25 | 70 |
| 32 | 270,0 | 259,13 | PS12T32 | 120* | 25 | 50 | PD12T32 | 140* | 25 | 70 |
| 34 | 287,0 | 275,28 | PS12T34 | 120* | 25 | 50 | PD12T34 | 140* | 25 | 70 |
| 35 | 296,2 | 283,36 | PS12T35 | 120* | 25 | 50 | PD12T35 | 140* | 25 | 70 |
| 36 | 304,6 | 291,44 | PS12T36 | 120* | 25 | 50 | PD12T36 | 140* | 25 | 70 |
| 38 | 320,7 | 307,59 | PS12T38 | 120* | 25 | 50 | PD12T38 | 140* | 25 | 70 |
| 40 | 336,9 | 323,73 | PS12T40 | 120* | 25 | 50 | PD12T40 | 140* | 25 | 70 |

20B 1-2 1" 1/4 x 3/4" **Материал: сталь C45 E – UNI EN 10083-1** Размеры C, h1, h2, r, L см. на стр. 24

| Z | D _e мм | D _p мм | Однорядная | | | Двухрядная | | | | |
|----|-------------------|-------------------|------------|-------|-------|------------|---------|-------|-------|-------|
| | | | КОД | d, мм | D, мм | H, мм | КОД | d, мм | D, мм | H, мм |
| 8 | 98,1 | 82,96 | PS13T08 | 53 | 20 | 40 | PD13T08 | 53 | 20 | 75 |
| 9 | 108,0 | 92,84 | PS13T09 | 63 | 20 | 40 | PD13T09 | 63 | 20 | 75 |
| 10 | 117,9 | 102,74 | PS13T10 | 70 | 20 | 40 | PD13T10 | 70 | 20 | 75 |
| 11 | 127,8 | 112,68 | PS13T11 | 77 | 20 | 45 | PD13T11 | 80 | 20 | 80 |
| 12 | 137,8 | 122,68 | PS13T12 | 88 | 20 | 45 | PD13T12 | 90 | 20 | 80 |
| 13 | 147,8 | 132,65 | PS13T13 | 98 | 20 | 45 | PD13T13 | 100 | 20 | 80 |
| 14 | 157,8 | 142,68 | PS13T14 | 108 | 20 | 45 | PD13T14 | 110 | 20 | 80 |
| 15 | 167,9 | 152,72 | PS13T15 | 118 | 20 | 45 | PD13T15 | 120 | 20 | 80 |
| 16 | 177,9 | 162,75 | PS13T16 | 120 | 25 | 50 | PD13T16 | 120 | 25 | 80 |
| 17 | 187,9 | 172,78 | PS13T17 | 120 | 25 | 50 | PD13T17 | 120 | 25 | 80 |
| 18 | 198,0 | 182,85 | PS13T18 | 120 | 25 | 50 | PD13T18 | 120* | 25 | 80 |
| 19 | 208,1 | 192,91 | PS13T19 | 120 | 25 | 50 | PD13T19 | 120* | 25 | 80 |
| 20 | 218,1 | 202,98 | PS13T20 | 120 | 25 | 50 | PD13T20 | 120* | 25 | 80 |
| 21 | 228,2 | 213,04 | PS13T21 | 140 | 25 | 55 | PD13T21 | 140* | 25 | 80 |
| 22 | 238,3 | 223,11 | PS13T22 | 140 | 25 | 55 | PD13T22 | 140* | 25 | 80 |
| 23 | 248,3 | 233,17 | PS13T23 | 140 | 25 | 55 | PD13T23 | 140* | 25 | 80 |
| 24 | 258,4 | 243,23 | PS13T24 | 140 | 25 | 55 | PD13T24 | 140* | 25 | 80 |
| 25 | 268,5 | 253,33 | PS13T25 | 140 | 25 | 55 | PD13T25 | 140* | 25 | 80 |
| 26 | 278,6 | 263,40 | PS13T26 | 150* | 25 | 55 | PD13T26 | 150* | 25 | 80 |
| 27 | 288,6 | 273,48 | PS13T27 | 150* | 25 | 55 | PD13T27 | 150* | 25 | 80 |
| 28 | 298,7 | 283,56 | PS13T28 | 150* | 25 | 55 | PD13T28 | 150* | 25 | 80 |
| 30 | 318,9 | 303,75 | PS13T30 | 150* | 25 | 55 | PD13T30 | 150* | 25 | 80 |
| 32 | 339,1 | 323,91 | PS13T32 | 150* | 25 | 55 | PD13T32 | 150* | 25 | 80 |
| 34 | 359,3 | 334,10 | PS13T34 | 150* | 25 | 55 | PD13T34 | 150* | 25 | 80 |
| 35 | 369,4 | 354,20 | PS13T35 | 150* | 25 | 55 | PD13T35 | 150* | 25 | 80 |
| 36 | 379,5 | 364,30 | PS13T36 | 150* | 25 | 55 | PD13T36 | 150* | 30 | 80 |
| 38 | 399,6 | 384,49 | PS13T38 | 150* | 25 | 55 | PD13T38 | 150* | 30 | 80 |
| 40 | 419,8 | 404,66 | PS13T40 | 150* | 25 | 55 | PD13T40 | 150* | 30 | 80 |

* с железной приварной ступицей



Для однорядной цепи, из нержавеющей стали 304 L

Материал: сталь AISI 304 L

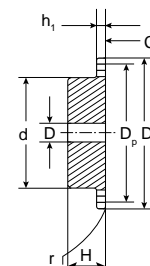

06 B1 3/8" x 7/32"

Размеры C, h1, r, L
см. на стр. 15

| Z | D _e мм | D _p мм | Однорядная | | | |
|----|-------------------|-------------------|------------|-------|-------|-------|
| | | | КОД | d, мм | D, мм | H, мм |
| 13 | 43,0 | 39,80 | PS05X13 | 28 | 10 | 25 |
| 14 | 46,3 | 42,80 | PS05X14 | 31 | 10 | 25 |
| 15 | 49,3 | 45,81 | PS05X15 | 34 | 10 | 25 |
| 16 | 52,3 | 48,82 | PS05X16 | 37 | 10 | 28 |
| 17 | 55,3 | 51,83 | PS05X17 | 40 | 10 | 28 |
| 18 | 58,3 | 54,85 | PS05X18 | 43 | 10 | 28 |
| 19 | 61,3 | 57,85 | PS05X19 | 45 | 10 | 28 |
| 20 | 64,3 | 60,89 | PS05X20 | 46 | 10 | 28 |
| 21 | 68,0 | 63,91 | PS05X21 | 48 | 12 | 28 |
| 22 | 71,0 | 66,93 | PS05X22 | 50 | 12 | 28 |
| 23 | 73,5 | 69,95 | PS05X23 | 52 | 12 | 28 |
| 24 | 77,0 | 72,97 | PS05X24 | 54 | 12 | 28 |
| 25 | 80,0 | 76,00 | PS05X25 | 57 | 12 | 28 |
| 30 | 94,7 | 91,12 | PS05X30 | 60 | 12 | 28 |

08 B1 1/2" x 5/16"

Размеры C, h1, r, L
см. на стр. 20

| Z | D _e мм | D _p мм | Однорядная | | | |
|----|-------------------|-------------------|------------|-------|-------|-------|
| | | | КОД | d, мм | D, мм | H, мм |
| 12 | 53,0 | 49,03 | PS09X12 | 33 | 10 | 28 |
| 13 | 57,4 | 53,06 | PS09X13 | 37 | 10 | 28 |
| 14 | 61,8 | 57,07 | PS09X14 | 41 | 10 | 28 |
| 15 | 65,5 | 61,09 | PS09X15 | 45 | 10 | 28 |
| 16 | 69,5 | 65,10 | PS09X16 | 50 | 12 | 28 |
| 17 | 73,6 | 69,11 | PS09X17 | 52 | 12 | 28 |
| 18 | 77,8 | 73,14 | PS09X18 | 56 | 12 | 28 |
| 19 | 81,7 | 77,16 | PS09X19 | 60 | 12 | 28 |
| 20 | 85,8 | 81,19 | PS09X20 | 64 | 12 | 28 |
| 21 | 89,7 | 85,22 | PS09X21 | 68 | 14 | 28 |
| 22 | 93,8 | 89,24 | PS09X22 | 70 | 14 | 28 |
| 23 | 98,2 | 93,27 | PS09X23 | 70 | 14 | 28 |
| 24 | 101,8 | 97,29 | PS09X24 | 70 | 14 | 28 |
| 25 | 105,8 | 101,33 | PS09X25 | 70 | 14 | 28 |
| 26 | 110,0 | 105,36 | PS09X26 | 70 | 16 | 30 |
| 30 | 126,1 | 121,50 | PS09X30 | 80 | 16 | 30 |

12 B1 3/4" x 7/16"

Размеры C, h1, r, L
см. на стр. 22

| Z | D _e мм | D _p мм | Однорядная | | | |
|----|-------------------|-------------------|------------|-------|-------|-------|
| | | | КОД | d, мм | D, мм | H, мм |
| 12 | 81,5 | 73,60 | PS11X12 | 52 | 14 | 35 |
| 13 | 87,5 | 79,59 | PS11X13 | 58 | 14 | 35 |
| 14 | 93,6 | 85,61 | PS11X14 | 64 | 14 | 35 |
| 15 | 99,8 | 91,63 | PS11X15 | 70 | 14 | 35 |
| 16 | 105,5 | 97,65 | PS11X16 | 75 | 16 | 35 |
| 17 | 111,5 | 103,67 | PS11X17 | 80 | 16 | 35 |
| 18 | 118,0 | 109,71 | PS11X18 | 80 | 16 | 35 |
| 19 | 124,2 | 115,75 | PS11X19 | 80 | 16 | 35 |
| 20 | 129,7 | 121,78 | PS11X20 | 80 | 16 | 35 |
| 21 | 136,0 | 127,82 | PS11X21 | 90 | 20 | 40 |
| 22 | 141,8 | 133,86 | PS11X22 | 90 | 20 | 40 |
| 23 | 149,0 | 139,90 | PS11X23 | 90 | 20 | 40 |
| 24 | 153,9 | 145,94 | PS11X24 | 90 | 20 | 40 |
| 25 | 160,0 | 152,00 | PS11X25 | 90 | 20 | 40 |
| 30 | 190,5 | 182,25 | PS11X30 | 95 | 20 | 40 |

10 B1 5/8" x 3/8"

Размеры C, h1, r, L
см. на стр. 21

| Z | D _e мм | D _p мм | Однорядная | | | |
|----|-------------------|-------------------|------------|-------|-------|-------|
| | | | КОД | d, мм | D, мм | H, мм |
| 12 | 68,0 | 61,34 | PS10X12 | 42 | 12 | 30 |
| 13 | 73,0 | 66,32 | PS10X13 | 47 | 12 | 30 |
| 14 | 78,0 | 71,34 | PS10X14 | 52 | 12 | 30 |
| 15 | 83,0 | 76,36 | PS10X15 | 57 | 12 | 30 |
| 16 | 88,0 | 81,37 | PS10X16 | 60 | 14 | 30 |
| 17 | 93,0 | 86,39 | PS10X17 | 60 | 14 | 30 |
| 18 | 98,3 | 91,42 | PS10X18 | 70 | 14 | 30 |
| 19 | 103,3 | 96,45 | PS10X19 | 70 | 14 | 30 |
| 20 | 108,4 | 101,49 | PS10X20 | 75 | 14 | 30 |
| 21 | 113,4 | 106,52 | PS10X21 | 75 | 16 | 30 |
| 22 | 118,0 | 111,55 | PS10X22 | 80 | 16 | 30 |
| 23 | 123,4 | 116,58 | PS10X23 | 80 | 16 | 30 |
| 24 | 128,3 | 121,62 | PS10X24 | 80 | 16 | 30 |
| 25 | 134,0 | 126,66 | PS10X25 | 80 | 16 | 30 |
| 30 | 158,8 | 151,87 | PS10X30 | 90 | 20 | 35 |

16 B1 1" x 17,02"

Размеры b, T, M
см. на стр. 23

| Z | D _e мм | D _p мм | Однорядная | | | |
|----|-------------------|-------------------|------------|-------|-------|-------|
| | | | КОД | d, мм | D, мм | H, мм |
| 12 | 109,0 | 98,14 | PS12X12 | 69 | 16 | 40 |
| 13 | 117,0 | 116,12 | PS12X13 | 78 | 16 | 40 |
| 14 | 125,0 | 114,15 | PS12X14 | 84 | 16 | 40 |
| 15 | 133,0 | 122,17 | PS12X15 | 92 | 16 | 40 |
| 16 | 141,0 | 130,20 | PS12X16 | 100 | 20 | 45 |
| 17 | 149,0 | 138,22 | PS12X17 | 100 | 20 | 45 |
| 18 | 157,0 | 146,28 | PS12X18 | 100 | 20 | 45 |
| 19 | 165,2 | 154,33 | PS12X19 | 100 | 20 | 45 |

| Z | D _e мм | D _p мм | Однорядная | | | |
|----|-------------------|-------------------|------------|-------|-------|-------|
| | | | КОД | d, мм | D, мм | H, мм |
| 20 | 173,2 | 162,38 | PS12X20 | 100 | 20 | 45 |
| 21 | 181,2 | 170,43 | PS12X21 | 110 | 20 | 50 |
| 22 | 189,3 | 178,48 | PS12X22 | 110 | 20 | 50 |
| 23 | 197,5 | 186,53 | PS12X23 | 110 | 20 | 50 |
| 24 | 205,5 | 194,59 | PS12X24 | 110 | 20 | 50 |
| 25 | 213,5 | 202,66 | PS12X25 | 110 | 20 | 50 |
| 30 | 254,0 | 243,00 | PS12X30 | 120 | 20 | 50 |

Указатель коррозионной стойкости

| АГРЕССИВНОЕ ВЕЩЕСТВО | КОНЦЕНТРАЦИЯ, % | ТЕМПЕРАТУРА, С ⁰ | 304 L |
|------------------------|-----------------|-----------------------------|-------|
| УКСУС | | 20 | A |
| УКСУСНАЯ КИСЛОТА | 5–100 | 20 | A |
| МАСЛЯНАЯ КИСЛОТА | 50 | Кипение | C |
| | 5–10 | 20–65 | A |
| | 5 | 20–65 | A |
| ЛИМОННАЯ КИСЛОТА | 15 | Кипение | A |
| СОЛЯНАЯ КИСЛОТА | | 20 | E |
| | 5 | 20 | A |
| ХРОМОВАЯ КИСЛОТА | 10 | Кипение | C |
| | 10 | 20 | A |
| МУРАВЬИНАЯ КИСЛОТА | 10 | 50 | B |
| | 1 | 20 | A |
| ФОСФОРНАЯ КИСЛОТА | 5–10 | 20 | C |
| | 5 | 20 | A |
| | 5 | 65 | B |
| МОЛОЧНАЯ КИСЛОТА | 10 | 20 | A |
| | 10 | Кипение | B |
| | 5–50 | 20 | A |
| АЗОТНАЯ КИСЛОТА | 50 | Кипение | A |
| | 100 | Кипение | D |
| ОЛЕИНОВАЯ КИСЛОТА | 100 | 20 | B |
| | 5 | 20 | A |
| | 5 | Кипение | E |
| | 50 | 20 | D |
| СЕРНАЯ КИСЛОТА | 50 | Кипение | E |
| | 100 | 20 | A |
| | 100 | Кипение | D |
| ВИННОКАМЕННАЯ КИСЛОТА | 10 | 20–65 | A |
| ВОДА | | | A |
| МОРСКАЯ ВОДА | | | A |
| ЭТИЛОВЫЙ СПИРТ | | 20–кипение | A |
| | | 20 | A |
| ВОДНЫЙ РАСТВОР АММИАКА | | 65 | C |
| | | 20 | A |
| БЕНЗИН | | 20 | A |
| ПИВО | | | A |
| КОФЕ | | Кипение | A |
| СОДА | 5 | 20–65 | A |
| | | 20 | A |
| ХЛОРОФОРМ | 1 | 20 | B |
| | | 20 | D |
| ХЛОРИД ЖЕЛЕЗА | 5 | 20 | D |
| ХЛОРИД НАТРИЯ | 5–20 | 20–65 | A |
| ХЛОРИД ЦИНКА | 5 | 20 | A |
| ЖЕЛАТИН | | | A |
| ГЛИЦЕРИН | | | A |
| ЕДКИЙ КАЛИЙ | 10–20 | Кипение | A |
| | 50 | Кипение | C |
| КЕТЧУП | | 20 | A |
| МОЛОКО | | 65 | A |
| МАЙОНЕЗ | | 20 | A |
| МЫЛО | | 20 | A |
| СИРОП | | | A |
| СУЛЬФАТ ЦИНКА | 5–100 | 20 | A |
| ФРУКТОВЫЙ СОК | | | A |
| ТИОСУЛЬФАТ НАТРИЯ | 5–10 | 20–65 | A |
| ТРИХЛОРЭТИЛЕН | 100 | 20 | C |
| КРАСКА | | | A |
| ВИНО | | | A |
| ВИСКИ | | | A |
| ТРОСТНИКОВЫЙ САХАР | | | A |

- A: Отлично (скорость коррозии ниже 0,0089 мм/мес.)
 B: Удовлетворительно (скорость коррозии 0,0089–0,089 мм/мес.)
 C: Предельно допустимо (скорость коррозии 0,089–0,25 мм/мес.)
 D: Неудовлетворительно (скорость коррозии 0,25–0,89 мм/мес.)
 E: Не рекомендуется (скорость коррозии выше 0,89 мм/мес.)



03-1 5 x 2,5 мм

для одnorядной цепи

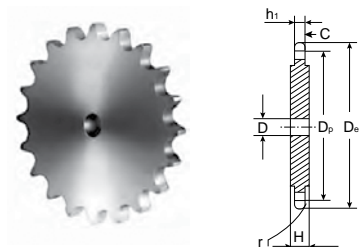

| ЦЕПЬ | ISO, мм |
|----------------------------|-------------------------|
| Тип | 03-1 DIN 8187 ISO/R 606 |
| Шаг | 5,0 |
| Внутренняя ширина | 2,5 |
| Ø ролика | 3,2 |
| ЗВЕЗДОЧКИ | |
| Радиус зуба r | 5,0 |
| Ширина радиуса C | 0,6 |
| Ширина зуба h ₁ | 2,3 |

Материал: сталь C45 E – UNI EN 10083-1
 C Z = 51 ширина диска увеличивается, H = 4 мм

Звездочки обработаны с двух сторон

| Z | D _e мм | D _p мм | Однорядная | | Z | D _e мм | D _p мм | Однорядная | |
|----|-------------------|-------------------|------------|-------|-----|-------------------|-------------------|------------|-------|
| | | | КОД | D, мм | | | | КОД | D, мм |
| 8 | 15,2 | 13,06 | CS01008 | 4 | 44 | 72,2 | 70,09 | CS01044 | 8 |
| 9 | 16,8 | 14,62 | CS01009 | 4 | 45 | 73,8 | 71,68 | CS01045 | 8 |
| 10 | 18,3 | 16,18 | CS01010 | 4 | 46 | 75,4 | 73,27 | CS01046 | 8 |
| 11 | 19,9 | 17,75 | CS01011 | 5 | 47 | 77,0 | 74,86 | CS01047 | 8 |
| 12 | 21,5 | 19,32 | CS01012 | 5 | 48 | 78,6 | 76,45 | CS01048 | 8 |
| 13 | 23,0 | 20,89 | CS01013 | 5 | 49 | 80,2 | 78,03 | CS01049 | 8 |
| 14 | 24,6 | 22,47 | CS01014 | 5 | 50 | 81,8 | 79,63 | CS01050 | 8 |
| 15 | 26,2 | 24,04 | CS01015 | 5 | 51 | 83,4 | 81,22 | CS01051 | 10 |
| 16 | 27,8 | 25,63 | CS01016 | 6 | 52 | 85,0 | 82,81 | CS01052 | 10 |
| 17 | 29,4 | 27,20 | CS01017 | 6 | 53 | 86,6 | 84,40 | CS01053 | 10 |
| 18 | 30,9 | 28,79 | CS01018 | 6 | 54 | 88,1 | 85,97 | CS01054 | 10 |
| 19 | 32,5 | 30,38 | CS01019 | 6 | 55 | 89,7 | 87,58 | CS01055 | 10 |
| 20 | 34,1 | 31,96 | CS01020 | 6 | 56 | 91,3 | 89,17 | CS01056 | 10 |
| 21 | 35,7 | 33,54 | CS01021 | 8 | 57 | 92,9 | 90,76 | CS01057 | 10 |
| 22 | 37,3 | 35,13 | CS01022 | 8 | 58 | 94,5 | 92,35 | CS01058 | 10 |
| 23 | 38,9 | 36,72 | CS01023 | 8 | 59 | 96,1 | 93,94 | CS01059 | 10 |
| 24 | 40,5 | 38,30 | CS01024 | 8 | 60 | 97,7 | 95,53 | CS01060 | 10 |
| 25 | 42,0 | 39,89 | CS01025 | 8 | 62 | 100,9 | 98,72 | CS01062 | 12 |
| 26 | 43,6 | 41,48 | CS01026 | 8 | 64 | 104,1 | 101,90 | CS01064 | 12 |
| 27 | 45,2 | 43,07 | CS01027 | 8 | 65 | 105,6 | 103,49 | CS01065 | 12 |
| 28 | 46,8 | 44,65 | CS01028 | 8 | 66 | 107,2 | 105,08 | CS01066 | 12 |
| 29 | 48,4 | 46,25 | CS01029 | 8 | 68 | 110,4 | 108,26 | CS01068 | 12 |
| 30 | 50,0 | 47,83 | CS01030 | 8 | 70 | 113,6 | 111,44 | CS01070 | 12 |
| 31 | 51,5 | 49,42 | CS01031 | 8 | 72 | 116,8 | 114,63 | CS01072 | 12 |
| 32 | 53,2 | 51,01 | CS01032 | 8 | 75 | 121,6 | 119,40 | CS01075 | 12 |
| 33 | 54,8 | 52,60 | CS01033 | 8 | 76 | 123,1 | 120,99 | CS01076 | 12 |
| 34 | 56,3 | 54,19 | CS01034 | 8 | 78 | 126,3 | 124,17 | CS01078 | 12 |
| 35 | 57,9 | 55,78 | CS01035 | 8 | 80 | 129,5 | 127,35 | CS01080 | 12 |
| 36 | 59,5 | 57,37 | CS01036 | 8 | 85 | 137,5 | 135,31 | CS01085 | 14 |
| 37 | 61,1 | 58,96 | CS01037 | 8 | 90 | 145,4 | 143,27 | CS01090 | 14 |
| 38 | 62,7 | 60,54 | CS01038 | 8 | 95 | 153,4 | 151,22 | CS01095 | 14 |
| 39 | 64,3 | 62,13 | CS01039 | 8 | 100 | 161,3 | 159,18 | CS01100 | 14 |
| 40 | 65,9 | 63,73 | CS01040 | 8 | 110 | 177,2 | 175,09 | CS01110 | 14 |
| 41 | 67,5 | 65,31 | CS01041 | 8 | 114 | 183,6 | 181,46 | CS01114 | 14 |
| 42 | 69,1 | 66,91 | CS01042 | 8 | 120 | 193,2 | 191,01 | CS01120 | 14 |
| 43 | 70,6 | 68,49 | CS01043 | 8 | 125 | 201,1 | 198,96 | CS01125 | 14 |

04-1 6 x 2,8 мм

для однорядной цепи

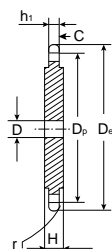

Материал: сталь C45 E – UNI EN 10083-1
 С Z = 51 ширина диска увеличивается, H = 4 мм

| ЦЕПЬ | ISO, мм |
|----------------------------|-------------------------|
| Тип | 04-1 DIN 8187 ISO/R 606 |
| Шаг | 6,0 |
| Внутренняя ширина | 2,8 |
| Ø ролика | 4,0 |
| ЗВЕЗДОЧКИ | |
| Радиус зуба r | 6,0 |
| Ширина радиуса C | 0,7 |
| Ширина зуба h ₁ | 2,6 |

Звездочки обработаны с двух сторон

| Z | D _e , мм | D _p , мм | Однорядная | |
|----|---------------------|---------------------|------------|-------|
| | | | КОД | D, мм |
| 8 | 18,0 | 15,67 | CS02008 | 5 |
| 9 | 19,9 | 17,54 | CS02009 | 5 |
| 10 | 21,7 | 19,42 | CS02010 | 6 |
| 11 | 23,7 | 21,30 | CS02011 | 6 |
| 12 | 25,4 | 23,18 | CS02012 | 6 |
| 13 | 27,3 | 25,05 | CS02013 | 8 |
| 14 | 29,2 | 26,96 | CS02014 | 8 |
| 15 | 31,1 | 28,86 | CS02015 | 8 |
| 16 | 33,0 | 30,76 | CS02016 | 8 |
| 17 | 35,0 | 32,65 | CS02017 | 8 |
| 18 | 36,9 | 34,55 | CS02018 | 8 |
| 19 | 38,8 | 36,44 | CS02019 | 8 |
| 20 | 40,7 | 38,34 | CS02020 | 8 |
| 21 | 42,6 | 40,25 | CS02021 | 8 |
| 22 | 44,5 | 42,16 | CS02022 | 8 |
| 23 | 46,4 | 44,06 | CS02023 | 8 |
| 24 | 48,3 | 45,96 | CS02024 | 8 |
| 25 | 50,2 | 47,87 | CS02025 | 8 |
| 26 | 52,1 | 49,77 | CS02026 | 8 |
| 27 | 54,0 | 51,67 | CS02027 | 8 |
| 28 | 55,9 | 53,58 | CS02028 | 8 |
| 29 | 57,8 | 55,50 | CS02029 | 8 |
| 30 | 59,8 | 57,42 | CS02030 | 8 |
| 31 | 61,7 | 59,31 | CS02031 | 8 |
| 32 | 63,6 | 61,21 | CS02032 | 8 |
| 33 | 65,5 | 63,11 | CS02033 | 8 |
| 34 | 67,4 | 65,02 | CS02034 | 8 |
| 35 | 69,3 | 66,93 | CS02035 | 8 |
| 36 | 71,2 | 68,84 | CS02036 | 8 |
| 37 | 73,1 | 70,75 | CS02037 | 8 |
| 38 | 75,0 | 72,66 | CS02038 | 8 |
| 39 | 76,9 | 74,56 | CS02039 | 8 |
| 40 | 78,9 | 76,47 | CS02040 | 8 |
| 41 | 80,8 | 78,38 | CS02041 | 10 |
| 42 | 82,7 | 80,28 | CS02042 | 10 |
| 43 | 84,7 | 82,19 | CS02043 | 10 |

| Z | D _e , мм | D _p , мм | Однорядная | |
|-----|---------------------|---------------------|------------|-------|
| | | | КОД | D, мм |
| 44 | 86,6 | 84,10 | CS02044 | 10 |
| 45 | 88,5 | 86,01 | CS02045 | 10 |
| 46 | 90,4 | 87,92 | CS02046 | 10 |
| 47 | 92,3 | 89,83 | CS02047 | 10 |
| 48 | 94,2 | 91,74 | CS02048 | 10 |
| 49 | 96,1 | 93,64 | CS02049 | 10 |
| 50 | 98,0 | 95,55 | CS02050 | 10 |
| 51 | 99,9 | 97,47 | CS02051 | 12 |
| 52 | 101,8 | 99,37 | CS02052 | 12 |
| 53 | 103,7 | 101,27 | CS02053 | 12 |
| 54 | 105,6 | 103,17 | CS02054 | 12 |
| 55 | 107,6 | 105,08 | CS02055 | 12 |
| 56 | 109,5 | 107,00 | CS02056 | 12 |
| 57 | 111,4 | 108,93 | CS02057 | 12 |
| 58 | 113,3 | 110,82 | CS02058 | 12 |
| 59 | 115,2 | 112,71 | CS02059 | 12 |
| 60 | 117,1 | 114,62 | CS02060 | 12 |
| 62 | 120,9 | 118,45 | CS02062 | 14 |
| 64 | 124,7 | 122,27 | CS02064 | 14 |
| 65 | 126,6 | 124,18 | CS02065 | 14 |
| 66 | 128,5 | 126,09 | CS02066 | 14 |
| 68 | 132,4 | 129,91 | CS02068 | 14 |
| 70 | 136,2 | 133,73 | CS02070 | 14 |
| 72 | 140,0 | 137,55 | CS02072 | 16 |
| 75 | 145,7 | 143,28 | CS02075 | 16 |
| 76 | 147,6 | 145,19 | CS02076 | 16 |
| 78 | 151,5 | 149,01 | CS02078 | 16 |
| 80 | 155,3 | 152,82 | CS02080 | 16 |
| 85 | 164,8 | 162,37 | CS02085 | 16 |
| 90 | 174,4 | 171,92 | CS02090 | 16 |
| 95 | 183,9 | 181,47 | CS02095 | 16 |
| 100 | 193,5 | 191,01 | CS02100 | 16 |
| 110 | 211,6 | 210,11 | CS02110 | 16 |
| 114 | 220,2 | 217,75 | CS02114 | 16 |
| 120 | 231,7 | 229,20 | CS02120 | 16 |
| 125 | 241,2 | 238,75 | CS02125 | 16 |



05B 1–2 8 x 3,0 мм для однорядной и двухрядной цепи

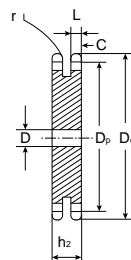
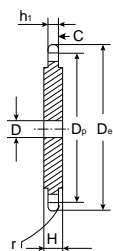

| ЦЕПЬ | ISO, мм |
|----------------------------|----------------------------|
| Тип | 05B 1–2 DIN 8187 ISO/R 606 |
| Шаг | 8,0 |
| Внутренняя ширина | 3,0 |
| Ø ролика | 5,0 |
| ЗВЕЗДОЧКИ | |
| Радиус зуба r | 8,0 |
| Ширина радиуса C | 1,0 |
| Ширина зуба h ₁ | 2,8 |
| Ширина радиуса L | 2,7 |
| Ширина зуба h ₂ | 8,3 |

Материал: сталь C45 E – UNI EN 10083–1
C Z = 51 ширина диска увеличивается, H = 4 мм

Звездочки обработаны с двух сторон

| Z | D _e мм | D _p мм | Однорядная | | Двухрядная | | Z | D _e мм | D _p мм | Однорядная | | Двухрядная | |
|----|-------------------|-------------------|------------|-------|------------|-------|-----|-------------------|-------------------|------------|-------|------------|-------|
| | | | КОД | D, мм | КОД | D, мм | | | | КОД | D, мм | КОД | D, мм |
| 8 | 24,0 | 20,90 | CS04008 | 6 | CD04008 | 6 | 44 | 115,5 | 112,14 | CS04044 | 12 | CD04044 | 14 |
| 9 | 26,6 | 23,39 | CS04009 | 6 | CD04009 | 6 | 45 | 118,0 | 114,69 | CS04045 | 12 | CD04045 | 14 |
| 10 | 29,2 | 25,89 | CS04010 | 8 | CD04010 | 8 | 46 | 120,6 | 117,23 | CS04046 | 12 | CD04046 | 14 |
| 11 | 31,7 | 28,39 | CS04011 | 8 | CD04011 | 8 | 47 | 123,1 | 119,77 | CS04047 | 12 | CD04047 | 14 |
| 12 | 34,2 | 30,91 | CS04012 | 8 | CD04012 | 8 | 48 | 125,6 | 122,32 | CS04048 | 12 | CD04048 | 14 |
| 13 | 36,7 | 33,42 | CS04013 | 8 | CD04013 | 8 | 49 | 128,2 | 124,86 | CS04049 | 12 | CD04049 | 14 |
| 14 | 39,2 | 35,95 | CS04014 | 8 | CD04014 | 8 | 50 | 130,7 | 127,41 | CS04050 | 12 | CD04050 | 14 |
| 15 | 41,7 | 38,48 | CS04015 | 8 | CD04015 | 8 | 51 | 133,3 | 129,95 | CS04051 | 14 | CD04051 | 16 |
| 16 | 44,3 | 41,01 | CS04016 | 8 | CD04016 | 10 | 52 | 135,8 | 132,49 | CS04052 | 14 | CD04052 | 16 |
| 17 | 46,8 | 43,53 | CS04017 | 8 | CD04017 | 10 | 53 | 138,4 | 135,04 | CS04053 | 14 | CD04053 | 16 |
| 18 | 49,3 | 46,07 | CS04018 | 8 | CD04018 | 10 | 54 | 140,9 | 137,59 | CS04054 | 14 | CD04054 | 16 |
| 19 | 51,9 | 48,61 | CS04019 | 8 | CD04019 | 10 | 55 | 143,5 | 140,13 | CS04055 | 14 | CD04055 | 16 |
| 20 | 54,4 | 51,14 | CS04020 | 8 | CD04020 | 10 | 56 | 146,0 | 142,68 | CS04056 | 14 | CD04056 | 16 |
| 21 | 57,0 | 53,67 | CS04021 | 8 | CD04021 | 10 | 57 | 148,6 | 145,22 | CS04057 | 14 | CD04057 | 16 |
| 22 | 59,5 | 56,21 | CS04022 | 8 | CD04022 | 10 | 58 | 151,0 | 147,77 | CS04058 | 14 | CD04058 | 16 |
| 23 | 62,0 | 58,75 | CS04023 | 8 | CD04023 | 10 | 59 | 153,6 | 150,31 | CS04059 | 14 | CD04059 | 16 |
| 24 | 64,6 | 61,29 | CS04024 | 8 | CD04024 | 10 | 60 | 156,2 | 152,85 | CS04060 | 14 | CD04060 | 16 |
| 25 | 67,5 | 63,83 | CS04025 | 8 | CD04025 | 10 | 62 | 162,0 | 157,95 | CS04062 | 16 | CD04062 | 20 |
| 26 | 69,5 | 66,37 | CS04026 | 10 | CD04026 | 12 | 64 | 167,1 | 163,04 | CS04064 | 16 | CD04064 | 20 |
| 27 | 72,2 | 68,91 | CS04027 | 10 | CD04027 | 12 | 65 | 169,2 | 165,58 | CS04065 | 16 | CD04065 | 20 |
| 28 | 74,8 | 71,45 | CS04028 | 10 | CD04028 | 12 | 66 | 172,2 | 168,13 | CS04066 | 16 | CD04066 | 20 |
| 29 | 77,3 | 73,99 | CS04029 | 10 | CD04029 | 12 | 68 | 177,3 | 173,22 | CS04068 | 16 | CD04068 | 20 |
| 30 | 79,8 | 76,53 | CS04030 | 10 | CD04030 | 12 | 70 | 182,4 | 178,31 | CS04070 | 16 | CD04070 | 20 |
| 31 | 82,4 | 79,08 | CS04031 | 10 | CD04031 | 12 | 72 | 187,5 | 183,41 | CS04072 | 20 | CD04072 | 20 |
| 32 | 84,9 | 81,61 | CS04032 | 10 | CD04032 | 12 | 75 | 195,1 | 191,04 | CS04075 | 20 | CD04075 | 20 |
| 33 | 87,5 | 84,16 | CS04033 | 10 | CD04033 | 12 | 76 | 197,7 | 193,59 | CS04076 | 20 | CD04076 | 20 |
| 34 | 90,0 | 86,70 | CS04034 | 10 | CD04034 | 12 | 78 | 202,8 | 198,68 | CS04078 | 20 | CD04078 | 20 |
| 35 | 92,5 | 89,24 | CS04035 | 10 | CD04035 | 12 | 80 | 207,9 | 203,77 | CS04080 | 20 | CD04080 | 20 |
| 36 | 95,0 | 91,79 | CS04036 | 10 | CD04036 | 12 | 85 | 220,6 | 216,50 | CS04085 | 20 | CD04085 | 20 |
| 37 | 97,6 | 94,33 | CS04037 | 10 | CD04037 | 12 | 90 | 233,4 | 229,23 | CS04090 | 20 | CD04090 | 20 |
| 38 | 100,2 | 96,88 | CS04038 | 10 | CD04038 | 12 | 95 | 246,1 | 241,96 | CS04095 | 20 | CD04095 | 20 |
| 39 | 102,7 | 99,42 | CS04039 | 10 | CD04039 | 12 | 100 | 258,9 | 254,68 | CS04100 | 20 | CD04100 | 20 |
| 40 | 105,2 | 101,97 | CS04040 | 10 | CD04040 | 12 | 110 | 284,3 | 280,15 | CS04110 | 20 | CD04110 | 20 |
| 41 | 107,8 | 104,51 | CS04041 | 12 | CD04041 | 14 | 114 | 294,5 | 290,33 | CS04114 | 20 | CD04114 | 20 |
| 42 | 110,4 | 107,05 | CS04042 | 12 | CD04042 | 14 | 120 | 310,0 | 305,61 | CS04120 | 20 | CD04120 | 20 |
| 43 | 112,9 | 109,60 | CS04043 | 12 | CD04043 | 14 | 125 | 322,5 | 318,34 | CS04125 | 20 | CD04125 | 20 |

06B 1-2-3 3/8" x 7/32"

для однорядной, двухрядной и трехрядной цепи

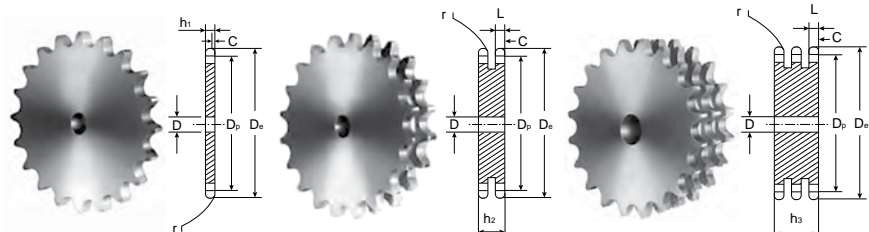

| ЦЕПЬ | ISO, мм |
|-------------------|-----------------------------|
| Тип | 06B 1-2-3 DIN 8187 ISO/R 06 |
| Шаг | 9,525 |
| Внутренняя ширина | 5,72 |
| Ø ролика | 6,35 |
| ЗВЕЗДОЧКИ | |
| Радиус зуба r | 10,0 |
| Ширина радиуса C | 1,0 |
| Ширина зуба h1 | 5,3 |
| Ширина зуба L | 5,2 |
| Ширина зуба h2 | 15,4 |
| Ширина зуба h3 | 25,6 |

Материал: сталь C45 E – UNI EN 10083-1

C Z = 100 ширина диска увеличивается, H = 7 мм

Звездочки обработаны с двух сторон

| Z | D _e , мм | D _p , мм | Однорядная | | Двухрядная | | Трехрядная | |
|----|---------------------|---------------------|------------|-------|------------|-------|------------|-------|
| | | | КОД | D, мм | КОД | D, мм | КОД | D, мм |
| 8 | 28,0 | 24,89 | CS05008 | 6 | CD05008 | 6 | CT05008 | 6 |
| 9 | 31,0 | 27,85 | CS05009 | 7 | CD05009 | 8 | CT05009 | 8 |
| 10 | 34,0 | 30,82 | CS05010 | 7 | CD05010 | 8 | CT05010 | 10 |
| 11 | 37,0 | 33,80 | CS05011 | 8 | CD05011 | 10 | CT05011 | 10 |
| 12 | 40,0 | 36,80 | CS05012 | 8 | CD05012 | 10 | CT05012 | 10 |
| 13 | 43,0 | 39,80 | CS05013 | 8 | CD05013 | 10 | CT05013 | 10 |
| 14 | 46,3 | 42,80 | CS05014 | 8 | CD05014 | 10 | CT05014 | 12 |
| 15 | 49,3 | 45,81 | CS05015 | 8 | CD05015 | 10 | CT05015 | 12 |
| 16 | 52,3 | 48,82 | CS05016 | 10 | CD05016 | 12 | CT05016 | 12 |
| 17 | 55,3 | 51,83 | CS05017 | 10 | CD05017 | 12 | CT05017 | 12 |
| 18 | 58,3 | 54,85 | CS05018 | 10 | CD05018 | 12 | CT05018 | 12 |
| 19 | 61,3 | 57,87 | CS05019 | 10 | CD05019 | 12 | CT05019 | 12 |
| 20 | 64,3 | 60,89 | CS05020 | 10 | CD05020 | 12 | CT05020 | 12 |
| 21 | 68,0 | 63,91 | CS05021 | 10 | CD05021 | 12 | CT05021 | 14 |
| 22 | 71,0 | 66,93 | CS05022 | 10 | CD05022 | 12 | CT05022 | 14 |
| 23 | 73,5 | 69,95 | CS05023 | 10 | CD05023 | 12 | CT05023 | 14 |
| 24 | 77,0 | 72,97 | CS05024 | 10 | CD05024 | 12 | CT05024 | 14 |
| 25 | 80,0 | 76,00 | CS05025 | 10 | CD05025 | 12 | CT05025 | 14 |
| 26 | 83,0 | 79,02 | CS05026 | 10 | CD05026 | 12 | CT05026 | 14 |
| 27 | 86,0 | 82,04 | CS05027 | 10 | CD05027 | 12 | CT05027 | 14 |
| 28 | 89,0 | 85,07 | CS05028 | 10 | CD05028 | 12 | CT05028 | 14 |
| 29 | 92,0 | 88,09 | CS05029 | 10 | CD05029 | 12 | CT05029 | 14 |
| 30 | 94,7 | 91,12 | CS05030 | 10 | CD05030 | 12 | CT05030 | 14 |
| 31 | 98,3 | 94,15 | CS05031 | 12 | CD05031 | 14 | CT05031 | 16 |
| 32 | 101,3 | 97,17 | CS05032 | 12 | CD05032 | 14 | CT05032 | 16 |
| 33 | 104,3 | 100,20 | CS05033 | 12 | CD05033 | 14 | CT05033 | 16 |
| 34 | 107,3 | 103,23 | CS05034 | 12 | CD05034 | 14 | CT05034 | 16 |
| 35 | 110,4 | 106,26 | CS05035 | 12 | CD05035 | 14 | CT05035 | 16 |
| 36 | 113,4 | 109,29 | CS05036 | 12 | CD05036 | 14 | CT05036 | 16 |
| 37 | 116,4 | 112,32 | CS05037 | 12 | CD05037 | 14 | CT05037 | 16 |
| 38 | 119,5 | 115,34 | CS05038 | 12 | CD05038 | 14 | CT05038 | 16 |
| 39 | 122,5 | 118,37 | CS05039 | 12 | CD05039 | 14 | CT05039 | 16 |
| 40 | 125,5 | 121,40 | CS05040 | 12 | CD05040 | 14 | CT05040 | 16 |
| 41 | 128,5 | 124,43 | CS05041 | 16 | CD05041 | 16 | CT05041 | 16 |
| 42 | 131,6 | 127,46 | CS05042 | 16 | CD05042 | 16 | CT05042 | 16 |
| 43 | 134,6 | 130,49 | CS05043 | 16 | CD05043 | 16 | CT05043 | 16 |

| Z | D _e , мм | D _p , мм | Однорядная | | Двухрядная | | Трехрядная | |
|-----|---------------------|---------------------|------------|-------|------------|-------|------------|-------|
| | | | КОД | D, мм | КОД | D, мм | КОД | D, мм |
| 44 | 137,6 | 133,52 | CS05044 | 16 | CD05044 | 16 | CT05044 | 16 |
| 45 | 140,7 | 136,54 | CS05045 | 16 | CD05045 | 16 | CT05045 | 16 |
| 46 | 143,7 | 139,58 | CS05046 | 16 | CD05046 | 16 | CT05046 | 16 |
| 47 | 146,7 | 142,61 | CS05047 | 16 | CD05047 | 16 | CT05047 | 16 |
| 48 | 149,7 | 145,64 | CS05048 | 16 | CD05048 | 16 | CT05048 | 16 |
| 49 | 152,7 | 148,66 | CS05049 | 16 | CD05049 | 16 | CT05049 | 16 |
| 50 | 155,7 | 151,69 | CS05050 | 16 | CD05050 | 16 | CT05050 | 16 |
| 51 | 158,7 | 154,72 | CS05051 | 16 | CD05051 | 16 | CT05051 | 20 |
| 52 | 161,8 | 157,75 | CS05052 | 16 | CD05052 | 16 | CT05052 | 20 |
| 53 | 164,8 | 160,78 | CS05053 | 16 | CD05053 | 16 | CT05053 | 20 |
| 54 | 167,8 | 163,82 | CS05054 | 16 | CD05054 | 16 | CT05054 | 20 |
| 55 | 170,8 | 166,85 | CS05055 | 16 | CD05055 | 16 | CT05055 | 20 |
| 56 | 173,8 | 169,88 | CS05056 | 16 | CD05056 | 16 | CT05056 | 20 |
| 57 | 176,9 | 172,91 | CS05057 | 16 | CD05057 | 16 | CT05057 | 20 |
| 58 | 179,9 | 175,93 | CS05058 | 16 | CD05058 | 16 | CT05058 | 20 |
| 59 | 183,0 | 178,96 | CS05059 | 16 | CD05059 | 16 | CT05059 | 20 |
| 60 | 186,0 | 181,99 | CS05060 | 16 | CD05060 | 16 | CT05060 | 20 |
| 62 | 192,1 | 188,06 | CS05062 | 20 | CD05062 | 20 | CT05062 | 20 |
| 64 | 198,2 | 194,12 | CS05064 | 20 | CD05064 | 20 | CT05064 | 20 |
| 65 | 201,6 | 197,15 | CS05065 | 20 | CD05065 | 20 | CT05065 | 20 |
| 66 | 204,6 | 200,18 | CS05066 | 20 | CD05066 | 20 | CT05066 | 25 |
| 68 | 210,7 | 206,24 | CS05068 | 20 | CD05068 | 20 | CT05068 | 25 |
| 70 | 216,7 | 212,30 | CS05070 | 20 | CD05070 | 20 | CT05070 | 25 |
| 72 | 222,8 | 218,37 | CS05072 | 20 | CD05072 | 20 | CT05072 | 25 |
| 75 | 231,9 | 227,46 | CS05075 | 20 | CD05075 | 20 | CT05075 | 25 |
| 76 | 234,9 | 230,49 | CS05076 | 20 | CD05076 | 20 | CT05076 | 25 |
| 78 | 241,0 | 236,55 | CS05078 | 20 | CD05078 | 20 | CT05078 | 25 |
| 80 | 247,1 | 242,61 | CS05080 | 20 | CD05080 | 20 | CT05080 | 25 |
| 85 | 262,2 | 257,77 | CS05085 | 20 | CD05085 | 20 | CT05085 | 25 |
| 90 | 277,4 | 272,93 | CS05090 | 20 | CD05090 | 20 | CT05090 | 25 |
| 95 | 292,5 | 288,08 | CS05095 | 20 | CD05095 | 20 | CT05095 | 25 |
| 100 | 307,7 | 303,25 | CS05100 | 20 | CD05100 | 20 | CT05100 | 25 |
| 110 | 338,0 | 333,55 | CS05110 | 20 | CD05110 | 20 | CT05110 | 25 |
| 114 | 349,5 | 345,68 | CS05114 | 20 | CD05114 | 20 | CT05114 | 25 |
| 120 | 368,3 | 363,86 | CS05120 | 20 | CD05120 | 20 | CT05120 | 25 |
| 125 | 383,5 | 379,02 | CS05125 | 20 | CD05125 | 20 | CT05125 | 25 |



081-1 1/2" x 1/8"

для однорядной цепи

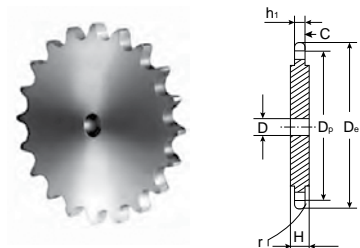

Материал: сталь C45 E – UNI EN 10083-1
 C Z = 31 ширина диска увеличивается, H = 4 мм
 C Z = 90 ширина диска увеличивается, H = 6 мм

| ЦЕПЬ | ISO, мм |
|----------------------------|--------------------------|
| Тип | 081-1 DIN 8187 ISO/R 606 |
| Шаг | 12,7 |
| Внутренняя ширина | 3,3 |
| Ø ролика | 7,75 |
| ЗВЕЗДОЧКИ | |
| Радиус зуба r | 13,0 |
| Ширина радиуса C | 1,3 |
| Ширина зуба h ₁ | 3,0 |

Звездочки обработаны с двух сторон

| Z | D _e мм | D _p мм | Однорядная | | Z | D _e мм | D _p мм | Однорядная | |
|----|-------------------|-------------------|------------|-------|-----|-------------------|-------------------|------------|-------|
| | | | КОД | D, мм | | | | КОД | D, мм |
| 8 | 37,2 | 33,18 | CS06008 | 8 | 43 | 179,5 | 173,99 | CS06043 | 16 |
| 9 | 41,5 | 37,13 | CS06009 | 8 | 44 | 183,5 | 178,03 | CS06044 | 16 |
| 10 | 46,2 | 41,10 | CS06010 | 8 | 45 | 187,5 | 182,07 | CS06045 | 16 |
| 11 | 49,6 | 45,07 | CS06011 | 8 | 46 | 191,6 | 186,10 | CS06046 | 20 |
| 12 | 53,9 | 49,07 | CS06012 | 8 | 47 | 195,6 | 190,14 | CS06047 | 20 |
| 13 | 58,4 | 53,06 | CS06013 | 8 | 48 | 199,7 | 194,18 | CS06048 | 20 |
| 14 | 62,8 | 57,07 | CS06014 | 8 | 49 | 203,7 | 198,22 | CS06049 | 20 |
| 15 | 66,8 | 61,09 | CS06015 | 8 | 50 | 207,8 | 202,26 | CS06050 | 20 |
| 16 | 70,9 | 65,10 | CS06016 | 10 | 51 | 211,8 | 206,30 | CS06051 | 20 |
| 17 | 74,9 | 69,11 | CS06017 | 10 | 52 | 215,9 | 210,34 | CS06052 | 20 |
| 18 | 78,9 | 73,14 | CS06018 | 10 | 53 | 219,9 | 214,37 | CS06053 | 20 |
| 19 | 82,9 | 77,16 | CS06019 | 10 | 54 | 224,0 | 218,43 | CS06054 | 20 |
| 20 | 86,9 | 81,19 | CS06020 | 10 | 55 | 228,0 | 222,46 | CS06055 | 20 |
| 21 | 91,0 | 85,22 | CS06021 | 10 | 56 | 232,1 | 226,50 | CS06056 | 20 |
| 22 | 95,0 | 89,24 | CS06022 | 10 | 57 | 236,1 | 230,54 | CS06057 | 20 |
| 23 | 99,0 | 93,27 | CS06023 | 10 | 58 | 240,2 | 234,58 | CS06058 | 20 |
| 24 | 103,0 | 97,29 | CS06024 | 10 | 59 | 244,2 | 238,62 | CS06059 | 20 |
| 25 | 107,1 | 101,33 | CS06025 | 10 | 60 | 248,2 | 242,66 | CS06060 | 20 |
| 26 | 111,2 | 105,36 | CS06026 | 12 | 62 | 256,7 | 250,75 | CS06062 | 20 |
| 27 | 115,4 | 109,40 | CS06027 | 12 | 64 | 264,8 | 258,82 | CS06064 | 20 |
| 28 | 119,4 | 113,42 | CS06028 | 12 | 65 | 268,8 | 262,86 | CS06065 | 20 |
| 29 | 123,4 | 117,46 | CS06029 | 12 | 66 | 272,9 | 266,90 | CS06066 | 25 |
| 30 | 127,5 | 121,50 | CS06030 | 12 | 68 | 280,9 | 274,99 | CS06068 | 25 |
| 31 | 131,5 | 125,54 | CS06031 | 12 | 70 | 289,0 | 283,07 | CS06070 | 25 |
| 32 | 135,5 | 129,56 | CS06032 | 12 | 72 | 297,1 | 291,16 | CS06072 | 25 |
| 33 | 139,6 | 133,60 | CS06033 | 12 | 76 | 313,3 | 307,33 | CS06076 | 25 |
| 34 | 143,6 | 137,64 | CS06034 | 12 | 78 | 321,4 | 315,40 | CS06078 | 25 |
| 35 | 147,6 | 141,68 | CS06035 | 12 | 80 | 329,4 | 323,48 | CS06080 | 25 |
| 36 | 151,7 | 145,72 | CS06036 | 16 | 85 | 349,7 | 343,70 | CS06085 | 25 |
| 37 | 155,7 | 149,76 | CS06037 | 16 | 90 | 369,9 | 363,90 | CS06090 | 25 |
| 38 | 159,8 | 153,80 | CS06038 | 16 | 100 | 410,3 | 404,31 | CS06100 | 25 |
| 39 | 163,8 | 157,83 | CS06039 | 16 | 110 | 450,7 | 444,74 | CS06110 | 25 |
| 40 | 167,8 | 161,87 | CS06040 | 16 | 114 | 466,9 | 460,90 | CS06114 | 25 |
| 41 | 171,4 | 165,91 | CS06041 | 16 | 120 | 491,2 | 485,16 | CS06120 | 25 |
| 42 | 175,4 | 169,95 | CS06042 | 16 | 125 | 511,4 | 505,37 | CS06125 | 25 |

083-1 / 084-1 1/2" x 3/16"

для однорядной цепи

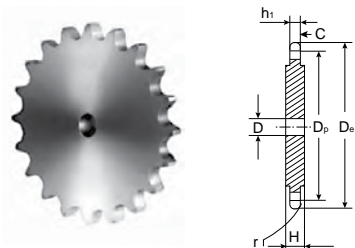

| ЦЕПЬ | ISO, мм |
|----------------------------|----------------------------------|
| Тип | 083-1 / 084-1 DIN 8187 ISO/R 606 |
| Шаг | 12,7 |
| Внутренняя ширина | 4,88 |
| Ø ролика | 7,75 |
| ЗВЕЗДОЧКИ | |
| Радиус зуба r | 13,0 |
| Ширина радиуса C | 1,3 |
| Ширина зуба h ₁ | 4,5 |

Материал: сталь С45 Е – UNI EN 10083-1
C Z = 90 ширина диска увеличивается, H = 6 мм

Звездочки обработаны с двух сторон

| Z | D _e , мм | D _p , мм | Однорядная | | Z | D _e , мм | D _p , мм | Однорядная | |
|----|---------------------|---------------------|------------|-------|-----|---------------------|---------------------|------------|-------|
| | | | КОД | D, мм | | | | КОД | D, мм |
| 8 | 37,2 | 33,18 | CS07008 | 8 | 43 | 179,5 | 173,99 | CS07043 | 16 |
| 9 | 41,5 | 37,13 | CS07009 | 8 | 44 | 183,5 | 178,03 | CS07044 | 16 |
| 10 | 46,2 | 41,10 | CS07010 | 8 | 45 | 187,5 | 182,07 | CS07045 | 16 |
| 11 | 49,6 | 45,07 | CS07011 | 8 | 46 | 191,6 | 186,10 | CS07046 | 20 |
| 12 | 53,9 | 49,07 | CS07012 | 8 | 47 | 195,6 | 190,14 | CS07047 | 20 |
| 13 | 58,4 | 53,06 | CS07013 | 8 | 48 | 199,7 | 194,18 | CS07048 | 20 |
| 14 | 62,8 | 57,07 | CS07014 | 8 | 49 | 203,7 | 198,22 | CS07049 | 20 |
| 15 | 66,8 | 61,09 | CS07015 | 8 | 50 | 207,8 | 202,26 | CS07050 | 20 |
| 16 | 70,9 | 65,10 | CS07016 | 10 | 51 | 211,8 | 206,30 | CS07051 | 20 |
| 17 | 74,9 | 69,11 | CS07017 | 10 | 52 | 215,9 | 210,34 | CS07052 | 20 |
| 18 | 78,9 | 73,14 | CS07018 | 10 | 53 | 219,9 | 214,37 | CS07053 | 20 |
| 19 | 82,9 | 77,16 | CS07019 | 10 | 54 | 224,0 | 218,43 | CS07054 | 20 |
| 20 | 86,9 | 81,19 | CS07020 | 10 | 55 | 228,0 | 222,46 | CS07055 | 20 |
| 21 | 91,0 | 85,22 | CS07021 | 10 | 56 | 232,1 | 226,50 | CS07056 | 20 |
| 22 | 95,0 | 89,24 | CS07022 | 10 | 57 | 236,1 | 230,54 | CS07057 | 20 |
| 23 | 99,0 | 93,27 | CS07023 | 10 | 58 | 240,2 | 234,58 | CS07058 | 20 |
| 24 | 103,0 | 97,29 | CS07024 | 10 | 59 | 244,2 | 238,62 | CS07059 | 20 |
| 25 | 107,1 | 101,33 | CS07025 | 10 | 60 | 248,2 | 242,66 | CS07060 | 20 |
| 26 | 111,2 | 105,36 | CS07026 | 12 | 62 | 256,7 | 250,75 | CS07062 | 20 |
| 27 | 115,4 | 109,40 | CS07027 | 12 | 64 | 264,8 | 258,82 | CS07064 | 20 |
| 28 | 119,4 | 113,42 | CS07028 | 12 | 65 | 268,8 | 262,86 | CS07065 | 20 |
| 29 | 123,4 | 117,46 | CS07029 | 12 | 66 | 272,9 | 266,90 | CS07066 | 25 |
| 30 | 127,5 | 121,50 | CS07030 | 12 | 68 | 280,9 | 274,99 | CS07068 | 25 |
| 31 | 131,5 | 125,54 | CS07031 | 12 | 70 | 289,0 | 283,07 | CS07070 | 25 |
| 32 | 135,5 | 129,56 | CS07032 | 12 | 72 | 297,1 | 291,16 | CS07072 | 25 |
| 33 | 139,6 | 133,60 | CS07033 | 12 | 76 | 313,3 | 307,33 | CS07076 | 25 |
| 34 | 143,6 | 137,64 | CS07034 | 12 | 78 | 321,4 | 315,40 | CS07078 | 25 |
| 35 | 147,6 | 141,68 | CS07035 | 12 | 80 | 329,4 | 323,48 | CS07080 | 25 |
| 36 | 151,7 | 145,72 | CS07036 | 16 | 85 | 349,7 | 343,70 | CS07085 | 25 |
| 37 | 155,7 | 149,76 | CS07037 | 16 | 90 | 369,9 | 363,90 | CS07090 | 25 |
| 38 | 159,8 | 153,80 | CS07038 | 16 | 100 | 410,3 | 404,31 | CS07100 | 25 |
| 39 | 163,8 | 157,83 | CS07039 | 16 | 110 | 450,7 | 444,74 | CS07110 | 25 |
| 40 | 167,8 | 161,87 | CS07040 | 16 | 114 | 466,9 | 460,90 | CS07114 | 25 |
| 41 | 171,4 | 165,91 | CS07041 | 16 | 120 | 491,2 | 485,16 | CS07120 | 25 |
| 42 | 175,4 | 169,95 | CS07042 | 16 | 125 | 511,4 | 505,37 | CS07125 | 25 |



085-1 1/2" x 1/4"

для однорядной цепи

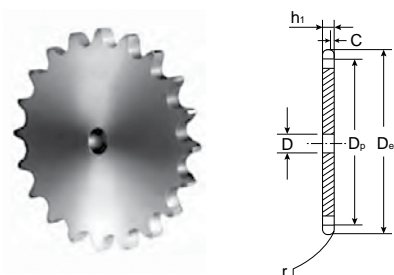

| ЦЕПЬ | ISO, мм |
|----------------------------|--------------------------|
| Тип | 085-1 DIN 8187 ISO/R 606 |
| Шаг | 12,7 |
| Внутренняя ширина | 6,4 |
| Ø ролика | 7,75 |
| ЗВЕЗДОЧКИ | |
| Радиус зуба r | 13,0 |
| Ширина радиуса C | 1,3 |
| Ширина зуба h ₁ | 5,9 |

Материал: сталь C45 E – UNI EN 10083-1

Звездочки обработаны с двух сторон

| Z | D _e мм | D _p мм | Однорядная | | Z | D _e мм | D _p мм | Однорядная | |
|----|-------------------|-------------------|------------|-------|-----|-------------------|-------------------|------------|-------|
| | | | КОД | D, мм | | | | КОД | D, мм |
| 8 | 38,5 | 33,18 | CS08008 | 8 | 43 | 179,5 | 173,99 | CS08043 | 16 |
| 9 | 41,5 | 37,13 | CS08009 | 8 | 44 | 183,5 | 178,03 | CS08044 | 16 |
| 10 | 46,2 | 41,10 | CS08010 | 8 | 45 | 187,5 | 182,07 | CS08045 | 16 |
| 11 | 49,6 | 45,07 | CS08011 | 8 | 46 | 191,6 | 186,10 | CS08046 | 20 |
| 12 | 53,9 | 49,07 | CS08012 | 8 | 47 | 195,6 | 190,14 | CS08047 | 20 |
| 13 | 58,4 | 53,06 | CS08013 | 8 | 48 | 199,7 | 194,18 | CS08048 | 20 |
| 14 | 62,8 | 57,07 | CS08014 | 8 | 49 | 203,7 | 198,22 | CS08049 | 20 |
| 15 | 66,8 | 61,09 | CS08015 | 8 | 50 | 207,8 | 202,26 | CS08050 | 20 |
| 16 | 70,9 | 65,10 | CS08016 | 10 | 51 | 211,8 | 206,30 | CS08051 | 20 |
| 17 | 74,9 | 69,11 | CS08017 | 10 | 52 | 215,9 | 210,34 | CS08052 | 20 |
| 18 | 78,9 | 73,14 | CS08018 | 10 | 53 | 219,9 | 214,37 | CS08053 | 20 |
| 19 | 82,9 | 77,16 | CS08019 | 10 | 54 | 224,0 | 218,43 | CS08054 | 20 |
| 20 | 86,9 | 81,19 | CS08020 | 10 | 55 | 228,0 | 222,46 | CS08055 | 20 |
| 21 | 91,0 | 85,22 | CS08021 | 10 | 56 | 232,1 | 226,50 | CS08056 | 20 |
| 22 | 95,0 | 89,24 | CS08022 | 10 | 57 | 236,1 | 230,54 | CS08057 | 20 |
| 23 | 99,0 | 93,27 | CS08023 | 10 | 58 | 240,2 | 234,58 | CS08058 | 20 |
| 24 | 103,0 | 97,29 | CS08024 | 10 | 59 | 244,2 | 238,62 | CS08059 | 20 |
| 25 | 107,1 | 101,33 | CS08025 | 10 | 60 | 248,2 | 242,66 | CS08060 | 20 |
| 26 | 111,2 | 105,36 | CS08026 | 12 | 62 | 256,7 | 250,75 | CS08062 | 20 |
| 27 | 115,4 | 109,40 | CS08027 | 12 | 64 | 264,8 | 258,82 | CS08064 | 20 |
| 28 | 119,4 | 113,42 | CS08028 | 12 | 65 | 268,8 | 262,86 | CS08065 | 20 |
| 29 | 123,4 | 117,46 | CS08029 | 12 | 66 | 272,9 | 266,90 | CS08066 | 25 |
| 30 | 127,5 | 121,50 | CS08030 | 12 | 68 | 280,9 | 274,99 | CS08068 | 25 |
| 31 | 131,5 | 125,54 | CS08031 | 12 | 70 | 289,0 | 283,07 | CS08070 | 25 |
| 32 | 135,5 | 129,56 | CS08032 | 12 | 72 | 297,1 | 291,16 | CS08072 | 25 |
| 33 | 139,6 | 133,60 | CS08033 | 12 | 76 | 313,3 | 307,33 | CS08076 | 25 |
| 34 | 143,6 | 137,64 | CS08034 | 12 | 78 | 321,4 | 315,40 | CS08078 | 25 |
| 35 | 147,6 | 141,68 | CS08035 | 12 | 80 | 329,4 | 323,48 | CS08080 | 25 |
| 36 | 151,7 | 145,72 | CS08036 | 16 | 85 | 349,7 | 343,70 | CS08085 | 25 |
| 37 | 155,7 | 149,76 | CS08037 | 16 | 90 | 369,9 | 363,90 | CS08090 | 25 |
| 38 | 159,8 | 153,80 | CS08038 | 16 | 100 | 410,3 | 404,31 | CS08100 | 25 |
| 39 | 163,8 | 157,83 | CS08039 | 16 | 110 | 450,7 | 444,74 | CS08110 | 25 |
| 40 | 167,8 | 161,87 | CS08040 | 16 | 114 | 466,9 | 460,90 | CS08114 | 25 |
| 41 | 171,4 | 165,91 | CS08041 | 16 | 120 | 491,2 | 485,16 | CS08120 | 25 |
| 42 | 175,4 | 169,95 | CS08042 | 16 | 125 | 511,4 | 505,37 | CS08125 | 25 |

085-1 1/2" x 1/4"

для однорядной цепи

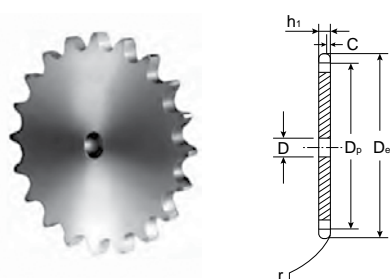

| ЦЕПЬ | ISO, мм |
|----------------------------|--------------------------|
| Тип | 085-1 DIN 8187 ISO/R 606 |
| Шаг | 12,7 |
| Внутренняя ширина | 6,4 |
| Ø ролика | 8,51 |
| ЗВЕЗДОЧКИ | |
| Радиус зуба r | 13,0 |
| Ширина радиуса C | 1,3 |
| Ширина зуба h ₁ | 5,9 |

Материал: сталь C45 E – UNI EN 10083-1

Звездочки обработаны с двух сторон

| Z | D _e мм | D _p мм | Однорядная | | Z | D _e мм | D _p мм | Однорядная | |
|----|-------------------|-------------------|------------|-------|-----|-------------------|-------------------|------------|-------|
| | | | КОД | D, мм | | | | КОД | D, мм |
| 8 | 37,2 | 33,18 | CS17008 | 8 | 43 | 179,7 | 173,99 | CS17043 | 16 |
| 9 | 41,0 | 37,13 | CS17009 | 8 | 44 | 183,8 | 178,03 | CS17044 | 16 |
| 10 | 45,2 | 41,10 | CS17010 | 8 | 45 | 188,0 | 182,07 | CS17045 | 16 |
| 11 | 48,7 | 45,07 | CS17011 | 8 | 46 | 192,1 | 186,10 | CS17046 | 20 |
| 12 | 53,0 | 49,07 | CS17012 | 8 | 47 | 196,2 | 190,14 | CS17047 | 20 |
| 13 | 57,4 | 53,06 | CS17013 | 8 | 48 | 200,3 | 194,18 | CS17048 | 20 |
| 14 | 61,8 | 57,07 | CS17014 | 8 | 49 | 204,3 | 198,22 | CS17049 | 20 |
| 15 | 65,5 | 61,09 | CS17015 | 8 | 50 | 208,3 | 202,26 | CS17050 | 20 |
| 16 | 69,5 | 65,10 | CS17016 | 10 | 51 | 212,1 | 206,30 | CS17051 | 20 |
| 17 | 73,6 | 69,11 | CS17017 | 10 | 52 | 216,1 | 210,34 | CS17052 | 20 |
| 18 | 77,8 | 73,14 | CS17018 | 10 | 53 | 220,2 | 214,37 | CS17053 | 20 |
| 19 | 81,7 | 77,16 | CS17019 | 10 | 54 | 224,1 | 218,43 | CS17054 | 20 |
| 20 | 85,8 | 81,19 | CS17020 | 10 | 55 | 228,1 | 222,46 | CS17055 | 20 |
| 21 | 89,7 | 85,22 | CS17021 | 10 | 56 | 232,2 | 226,50 | CS17056 | 20 |
| 22 | 93,8 | 89,24 | CS17022 | 10 | 57 | 236,4 | 230,54 | CS17057 | 20 |
| 23 | 98,2 | 93,27 | CS17023 | 10 | 58 | 240,5 | 234,58 | CS17058 | 20 |
| 24 | 101,8 | 97,29 | CS17024 | 10 | 59 | 244,5 | 238,62 | CS17059 | 20 |
| 25 | 105,8 | 101,33 | CS17025 | 10 | 60 | 248,6 | 242,66 | CS17060 | 20 |
| 26 | 110,0 | 105,36 | CS17026 | 12 | 62 | 256,9 | 250,75 | CS17062 | 20 |
| 27 | 114,0 | 109,40 | CS17027 | 12 | 64 | 265,1 | 258,82 | CS17064 | 20 |
| 28 | 118,0 | 113,42 | CS17028 | 12 | 65 | 269,0 | 262,86 | CS17065 | 20 |
| 29 | 122,0 | 117,46 | CS17029 | 12 | 66 | 273,0 | 266,90 | CS17066 | 25 |
| 30 | 126,1 | 121,50 | CS17030 | 12 | 68 | 281,0 | 274,99 | CS17068 | 25 |
| 31 | 130,2 | 125,54 | CS17031 | 12 | 70 | 289,0 | 283,07 | CS17070 | 25 |
| 32 | 134,2 | 129,56 | CS17032 | 12 | 72 | 297,2 | 291,16 | CS17072 | 25 |
| 33 | 138,4 | 133,60 | CS17033 | 12 | 76 | 313,3 | 307,33 | CS17076 | 25 |
| 34 | 142,6 | 137,64 | CS17034 | 12 | 78 | 321,4 | 315,40 | CS17078 | 25 |
| 35 | 146,7 | 141,68 | CS17035 | 12 | 80 | 329,4 | 323,48 | CS17080 | 25 |
| 36 | 151,0 | 145,72 | CS17036 | 16 | 85 | 349,0 | 343,70 | CS17085 | 25 |
| 37 | 154,6 | 149,76 | CS17037 | 16 | 90 | 369,9 | 363,90 | CS17090 | 25 |
| 38 | 158,6 | 153,80 | CS17038 | 16 | 100 | 410,3 | 404,31 | CS17100 | 25 |
| 39 | 162,7 | 157,83 | CS17039 | 16 | 110 | 450,7 | 444,74 | CS17110 | 25 |
| 40 | 166,8 | 161,87 | CS17040 | 16 | 114 | 466,9 | 460,90 | CS17114 | 25 |
| 41 | 171,4 | 165,91 | CS17041 | 16 | 120 | 491,2 | 485,16 | CS17120 | 25 |
| 42 | 175,4 | 169,95 | CS17042 | 16 | 125 | 511,3 | 505,37 | CS17125 | 25 |

08В 1-2-3 1/2" x 5/16"

для однорядной, двухрядной и трехрядной цепи

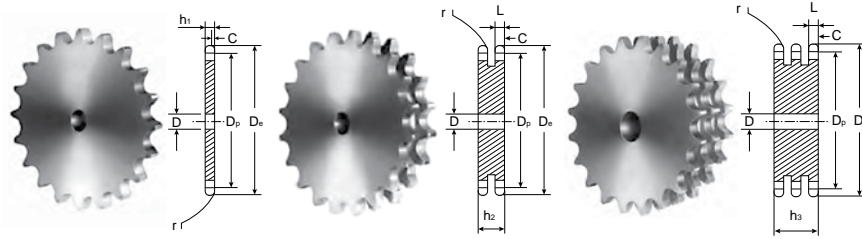

| ЦЕПЬ | | ISO, мм |
|-------------------|------------------------------|---------|
| Тип | 08В 1-2-3 DIN 8187 ISO/R 606 | |
| Шаг | 12,7 | |
| Внутренняя ширина | 7,75 | |
| Ø ролика | 8,51 | |
| ЗВЕЗДОЧКИ | | |
| Радиус зуба r | 13,0 | |
| Ширина радиуса C | 1,3 | |
| Ширина зуба h1 | 7,2 | |
| Ширина зуба L | 7,0 | |
| Ширина зуба h2 | 21,0 | |
| Ширина зуба h3 | 34,9 | |

Материал: сталь C45 E – UNI EN 10083-1

Звездочки обработаны с двух сторон

| Z | D _e мм | D _p мм | Однорядная | | Двухрядная | | Трехрядная | | Z | D _e мм | D _p мм | Однорядная | | Двухрядная | | Трехрядная | |
|----|-------------------|-------------------|------------|-------|------------|-------|------------|-------|-----|-------------------|-------------------|------------|-------|------------|-------|------------|-------|
| | | | КОД | D, мм | КОД | D, мм | КОД | D, мм | | | | КОД | D, мм | КОД | D, мм | КОД | D, мм |
| 8 | 37,2 | 33,18 | CS09008 | 8 | CD09008 | 10 | CT09008 | 10 | 44 | 183,8 | 178,03 | CS09044 | 20 | CD09044 | 20 | CT09044 | 25 |
| 9 | 41,0 | 37,13 | CS09009 | 8 | CD09009 | 10 | CT09009 | 10 | 45 | 188,0 | 182,07 | CS09045 | 20 | CD09045 | 20 | CT09045 | 25 |
| 10 | 45,2 | 41,10 | CS09010 | 8 | CD09010 | 10 | CT09010 | 10 | 46 | 192,1 | 186,10 | CS09046 | 20 | CD09046 | 20 | CT09046 | 25 |
| 11 | 48,7 | 45,07 | CS09011 | 10 | CD09011 | 10 | CT09011 | 12 | 47 | 196,2 | 190,14 | CS09047 | 20 | CD09047 | 20 | CT09047 | 25 |
| 12 | 53,0 | 49,07 | CS09012 | 10 | CD09012 | 10 | CT09012 | 12 | 48 | 200,3 | 194,18 | CS09048 | 20 | CD09048 | 20 | CT09048 | 25 |
| 13 | 57,4 | 53,06 | CS09013 | 10 | CD09013 | 10 | CT09013 | 12 | 49 | 204,3 | 198,22 | CS09049 | 20 | CD09049 | 20 | CT09049 | 25 |
| 14 | 61,8 | 57,07 | CS09014 | 10 | CD09014 | 10 | CT09014 | 12 | 50 | 208,3 | 202,26 | CS09050 | 20 | CD09050 | 20 | CT09050 | 25 |
| 15 | 65,5 | 61,09 | CS09015 | 10 | CD09015 | 10 | CT09015 | 12 | 51 | 212,1 | 206,30 | CS09051 | 20 | CD09051 | 25 | CT09051 | 25 |
| 16 | 69,5 | 65,10 | CS09016 | 10 | CD09016 | 12 | CT09016 | 16 | 52 | 216,1 | 210,34 | CS09052 | 20 | CD09052 | 25 | CT09052 | 25 |
| 17 | 73,6 | 69,11 | CS09017 | 10 | CD09017 | 12 | CT09017 | 16 | 53 | 220,2 | 214,37 | CS09053 | 20 | CD09053 | 25 | CT09053 | 25 |
| 18 | 77,8 | 73,14 | CS09018 | 10 | CD09018 | 12 | CT09018 | 16 | 54 | 224,1 | 218,43 | CS09054 | 20 | CD09054 | 25 | CT09054 | 25 |
| 19 | 81,7 | 77,16 | CS09019 | 10 | CD09019 | 12 | CT09019 | 16 | 55 | 228,1 | 222,46 | CS09055 | 20 | CD09055 | 25 | CT09055 | 25 |
| 20 | 85,8 | 81,19 | CS09020 | 10 | CD09020 | 12 | CT09020 | 16 | 56 | 232,2 | 226,50 | CS09056 | 20 | CD09056 | 25 | CT09056 | 25 |
| 21 | 89,7 | 85,22 | CS09021 | 12 | CD09021 | 16 | CT09021 | 16 | 57 | 236,4 | 230,54 | CS09057 | 20 | CD09057 | 25 | CT09057 | 25 |
| 22 | 93,8 | 89,24 | CS09022 | 12 | CD09022 | 16 | CT09022 | 16 | 58 | 240,5 | 234,58 | CS09058 | 20 | CD09058 | 25 | CT09058 | 25 |
| 23 | 98,2 | 93,27 | CS09023 | 12 | CD09023 | 16 | CT09023 | 16 | 59 | 244,5 | 238,62 | CS09059 | 20 | CD09059 | 25 | CT09059 | 25 |
| 24 | 101,8 | 97,29 | CS09024 | 12 | CD09024 | 16 | CT09024 | 16 | 60 | 248,6 | 242,66 | CS09060 | 20 | CD09060 | 25 | CT09060 | 25 |
| 25 | 105,8 | 101,33 | CS09025 | 12 | CD09025 | 16 | CT09025 | 16 | 62 | 256,9 | 250,75 | CS09062 | 25 | CD09062 | 25 | CT09062 | 25 |
| 26 | 110,0 | 105,36 | CS09026 | 16 | CD09026 | 16 | CT09026 | 16 | 64 | 265,1 | 258,82 | CS09064 | 25 | CD09064 | 25 | CT09064 | 25 |
| 27 | 114,0 | 109,40 | CS09027 | 16 | CD09027 | 16 | CT09027 | 16 | 65 | 269,0 | 262,86 | CS09065 | 25 | CD09065 | 25 | CT09065 | 25 |
| 28 | 118,0 | 113,42 | CS09028 | 16 | CD09028 | 16 | CT09028 | 16 | 66 | 273,0 | 266,90 | CS09066 | 25 | CD09066 | 25 | CT09066 | 25 |
| 29 | 122,0 | 117,46 | CS09029 | 16 | CD09029 | 16 | CT09029 | 16 | 68 | 281,0 | 274,99 | CS09068 | 25 | CD09068 | 25 | CT09068 | 25 |
| 30 | 126,1 | 121,50 | CS09030 | 16 | CD09030 | 16 | CT09030 | 16 | 70 | 289,0 | 283,07 | CS09070 | 25 | CD09070 | 25 | CT09070 | 25 |
| 31 | 130,2 | 125,54 | CS09031 | 16 | CD09031 | 16 | CT09031 | 20 | 72 | 297,2 | 291,16 | CS09072 | 25 | CD09072 | 25 | CT09072 | 25 |
| 32 | 134,3 | 129,56 | CS09032 | 16 | CD09032 | 16 | CT09032 | 20 | 75 | 309,2 | 303,27 | CS09075 | 25 | CD09075 | 25 | CT09075 | 25 |
| 33 | 138,4 | 133,60 | CS09033 | 16 | CD09033 | 16 | CT09033 | 20 | 76 | 313,3 | 307,33 | CS09076 | 25 | CD09076 | 25 | CT09076 | 25 |
| 34 | 142,6 | 137,64 | CS09034 | 16 | CD09034 | 16 | CT09034 | 20 | 78 | 321,4 | 315,40 | CS09078 | 25 | CD09078 | 25 | CT09078 | 25 |
| 35 | 146,7 | 141,68 | CS09035 | 16 | CD09035 | 16 | CT09035 | 20 | 80 | 329,4 | 323,48 | CS09080 | 25 | CD09080 | 25 | CT09080 | 25 |
| 36 | 151,0 | 145,72 | CS09036 | 16 | CD09036 | 20 | CT09036 | 20 | 85 | 349,0 | 343,69 | CS09085 | 25 | CD09085 | 25 | CT09085 | 25 |
| 37 | 154,6 | 149,76 | CS09037 | 16 | CD09037 | 20 | CT09037 | 20 | 90 | 369,9 | 363,90 | CS09090 | 25 | CD09090 | 25 | CT09090 | 25 |
| 38 | 158,6 | 153,80 | CS09038 | 16 | CD09038 | 20 | CT09038 | 20 | 95 | 390,1 | 384,11 | CS09095 | 25 | CD09095 | 25 | CT09095 | 25 |
| 39 | 162,7 | 157,83 | CS09039 | 16 | CD09039 | 20 | CT09039 | 20 | 100 | 410,3 | 404,31 | CS09100 | 25 | CD09100 | 25 | CT09100 | 25 |
| 40 | 166,8 | 161,87 | CS09040 | 16 | CD09040 | 20 | CT09040 | 20 | 110 | 450,7 | 444,74 | CS09110 | 25 | CD09110 | 25 | CT09110 | 25 |
| 41 | 171,4 | 165,91 | CS09041 | 20 | CD09041 | 20 | CT09041 | 25 | 114 | 466,9 | 460,90 | CS09114 | 25 | CD09114 | 25 | CT09114 | 25 |
| 42 | 175,4 | 169,95 | CS09042 | 20 | CD09042 | 20 | CT09042 | 25 | 120 | 491,2 | 485,16 | CS09120 | 25 | CD09120 | 25 | CT09120 | 25 |
| 43 | 179,7 | 173,99 | CS09043 | 20 | CD09043 | 20 | CT09043 | 25 | 125 | 511,3 | 505,37 | CS09125 | 25 | CD09125 | 25 | CT09125 | 25 |

10В 1-2-3 5/8" x 3/8"

для однорядной, двухрядной и трехрядной цепи

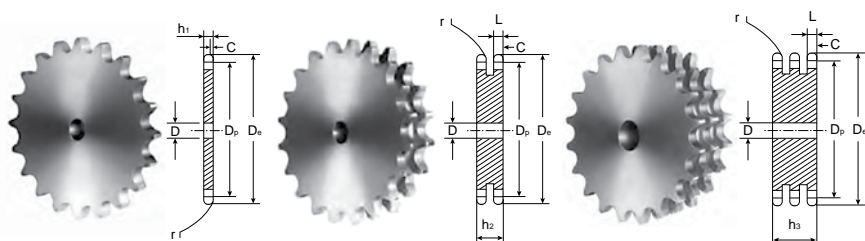

| ЦЕПЬ | | ISO, мм |
|-------------------|------------------------------|---------|
| Тип | 10В 1-2-3 DIN 8187 ISO/R 606 | |
| Шаг | 15,875 | |
| Внутренняя ширина | 9,65 | |
| Ø ролика | 10,16 | |
| ЗВЕЗДОЧКИ | | |
| Радиус зуба r | 16,0 | |
| Ширина радиуса C | 1,6 | |
| Ширина зуба h1 | 9,1 | |
| Ширина зуба L | 9,0 | |
| Ширина зуба h2 | 25,5 | |
| Ширина зуба h3 | 42,1 | |

Материал: сталь С45 Е – UNI EN 10083-1

Звездочки обработаны с двух сторон

| Z | D _e , мм | D _p , мм | Однорядная | | Двухрядная | | Трехрядная | | Z | D _e , мм | D _p , мм | Однорядная | | Двухрядная | | Трехрядная | |
|----|---------------------|---------------------|------------|-------|------------|-------|------------|-------|-----|---------------------|---------------------|------------|-------|------------|-------|------------|-------|
| | | | КОД | D, мм | КОД | D, мм | КОД | D, мм | | | | КОД | D, мм | КОД | D, мм | КОД | D, мм |
| 8 | 47,0 | 41,48 | CS10008 | 10 | CD10008 | 10 | CT10008 | 12 | 44 | 230,0 | 222,53 | CS10044 | 20 | CD10044 | 20 | CT10044 | 25 |
| 9 | 52,6 | 46,42 | CS10009 | 10 | CD10009 | 10 | CT10009 | 12 | 45 | 235,0 | 227,58 | CS10045 | 20 | CD10045 | 20 | CT10045 | 25 |
| 10 | 57,5 | 51,37 | CS10010 | 10 | CD10010 | 10 | CT10010 | 12 | 46 | 240,1 | 232,63 | CS10046 | 20 | CD10046 | 25 | CT10046 | 25 |
| 11 | 63,0 | 56,34 | CS10011 | 10 | CD10011 | 12 | CT10011 | 12 | 47 | 245,1 | 237,68 | CS10047 | 20 | CD10047 | 25 | CT10047 | 25 |
| 12 | 68,0 | 61,34 | CS10012 | 10 | CD10012 | 12 | CT10012 | 12 | 48 | 250,2 | 242,73 | CS10048 | 20 | CD10048 | 25 | CT10048 | 25 |
| 13 | 73,0 | 66,32 | CS10013 | 10 | CD10013 | 12 | CT10013 | 12 | 49 | 255,2 | 247,78 | CS10049 | 20 | CD10049 | 25 | CT10049 | 25 |
| 14 | 78,0 | 71,34 | CS10014 | 10 | CD10014 | 12 | CT10014 | 12 | 50 | 260,3 | 252,82 | CS10050 | 20 | CD10050 | 25 | CT10050 | 25 |
| 15 | 83,0 | 76,36 | CS10015 | 10 | CD10015 | 12 | CT10015 | 12 | 51 | 265,3 | 257,87 | CS10051 | 20 | CD10051 | 25 | CT10051 | 25 |
| 16 | 88,0 | 81,37 | CS10016 | 12 | CD10016 | 12 | CT10016 | 16 | 52 | 270,4 | 262,92 | CS10052 | 20 | CD10052 | 25 | CT10052 | 25 |
| 17 | 93,0 | 86,39 | CS10017 | 12 | CD10017 | 12 | CT10017 | 16 | 53 | 275,4 | 267,97 | CS10053 | 20 | CD10053 | 25 | CT10053 | 25 |
| 18 | 98,3 | 91,42 | CS10018 | 12 | CD10018 | 12 | CT10018 | 16 | 54 | 280,5 | 273,03 | CS10054 | 20 | CD10054 | 25 | CT10054 | 25 |
| 19 | 103,3 | 96,45 | CS10019 | 12 | CD10019 | 12 | CT10019 | 16 | 55 | 285,5 | 278,08 | CS10055 | 20 | CD10055 | 25 | CT10055 | 25 |
| 20 | 108,4 | 101,49 | CS10020 | 12 | CD10020 | 12 | CT10020 | 16 | 56 | 290,6 | 283,13 | CS10056 | 25 | CD10056 | 25 | CT10056 | 25 |
| 21 | 113,4 | 106,52 | CS10021 | 12 | CD10021 | 16 | CT10021 | 16 | 57 | 296,0 | 288,18 | CS10057 | 25 | CD10057 | 25 | CT10057 | 25 |
| 22 | 118,0 | 111,55 | CS10022 | 12 | CD10022 | 16 | CT10022 | 16 | 58 | 300,7 | 293,23 | CS10058 | 25 | CD10058 | 25 | CT10058 | 25 |
| 23 | 123,4 | 116,58 | CS10023 | 12 | CD10023 | 16 | CT10023 | 16 | 59 | 305,7 | 298,27 | CS10059 | 25 | CD10059 | 25 | CT10059 | 25 |
| 24 | 128,3 | 121,62 | CS10024 | 12 | CD10024 | 16 | CT10024 | 16 | 60 | 310,8 | 303,32 | CS10060 | 25 | CD10060 | 25 | CT10060 | 25 |
| 25 | 134,0 | 126,66 | CS10025 | 12 | CD10025 | 16 | CT10025 | 16 | 62 | 321,4 | 313,43 | CS10062 | 25 | CD10062 | 25 | CT10062 | 30 |
| 26 | 139,0 | 131,70 | CS10026 | 16 | CD10026 | 16 | CT10026 | 20 | 64 | 331,5 | 323,53 | CS10064 | 25 | CD10064 | 25 | CT10064 | 30 |
| 27 | 144,0 | 136,75 | CS10027 | 16 | CD10027 | 16 | CT10027 | 20 | 65 | 336,5 | 328,58 | CS10065 | 25 | CD10065 | 25 | CT10065 | 30 |
| 28 | 148,7 | 141,78 | CS10028 | 16 | CD10028 | 16 | CT10028 | 20 | 66 | 341,6 | 333,63 | CS10066 | 25 | CD10066 | 25 | CT10066 | 30 |
| 29 | 153,8 | 146,83 | CS10029 | 16 | CD10029 | 16 | CT10029 | 20 | 68 | 351,7 | 343,74 | CS10068 | 25 | CD10068 | 25 | CT10068 | 30 |
| 30 | 158,8 | 151,87 | CS10030 | 16 | CD10030 | 16 | CT10030 | 20 | 70 | 361,8 | 353,84 | CS10070 | 25 | CD10070 | 25 | CT10070 | 30 |
| 31 | 163,9 | 156,92 | CS10031 | 16 | CD10031 | 20 | CT10031 | 20 | 72 | 371,9 | 363,95 | CS10072 | 25 | CD10072 | 25 | CT10072 | 30 |
| 32 | 168,9 | 161,95 | CS10032 | 16 | CD10032 | 20 | CT10032 | 20 | 75 | 387,1 | 379,09 | CS10075 | 25 | CD10075 | 25 | CT10075 | 30 |
| 33 | 174,5 | 167,00 | CS10033 | 16 | CD10033 | 20 | CT10033 | 20 | 76 | 392,1 | 384,16 | CS10076 | 25 | CD10076 | 25 | CT10076 | 30 |
| 34 | 179,0 | 172,05 | CS10034 | 16 | CD10034 | 20 | CT10034 | 20 | 78 | 402,2 | 394,25 | CS10078 | 25 | CD10078 | 25 | CT10078 | 30 |
| 35 | 184,1 | 177,10 | CS10035 | 16 | CD10035 | 20 | CT10035 | 20 | 80 | 412,3 | 404,35 | CS10080 | 25 | CD10080 | 25 | CT10080 | 30 |
| 36 | 189,1 | 182,15 | CS10036 | 20 | CD10036 | 20 | CT10036 | 25 | 85 | 437,6 | 429,62 | CS10085 | 30 | CD10085 | 30 | CT10085 | 30 |
| 37 | 194,2 | 187,20 | CS10037 | 20 | CD10037 | 20 | CT10037 | 25 | 90 | 462,8 | 454,88 | CS10090 | 30 | CD10090 | 30 | CT10090 | 30 |
| 38 | 199,2 | 192,24 | CS10038 | 20 | CD10038 | 20 | CT10038 | 25 | 95 | 488,5 | 480,14 | CS10095 | 30 | CD10095 | 30 | CT10095 | 30 |
| 39 | 204,2 | 197,29 | CS10039 | 20 | CD10039 | 20 | CT10039 | 25 | 100 | 513,4 | 505,40 | CS10100 | 30 | CD10100 | 30 | CT10100 | 30 |
| 40 | 209,3 | 202,34 | CS10040 | 20 | CD10040 | 20 | CT10040 | 25 | 110 | 563,9 | 555,92 | CS10110 | 30 | CD10110 | 30 | CT10110 | 30 |
| 41 | 214,8 | 207,39 | CS10041 | 20 | CD10041 | 20 | CT10041 | 25 | 114 | 584,1 | 576,13 | CS10114 | 30 | CD10114 | 30 | CT10114 | 30 |
| 42 | 219,9 | 212,44 | CS10042 | 20 | CD10042 | 20 | CT10042 | 25 | 120 | 614,8 | 606,44 | CS10120 | 30 | CD10120 | 30 | CT10120 | 30 |
| 43 | 224,9 | 217,49 | CS10043 | 20 | CD10043 | 20 | CT10043 | 25 | 125 | 639,7 | 631,71 | CS10125 | 30 | CD10125 | 30 | CT10125 | 30 |



12B 1-2-3 3/4" x 7/16"

для однорядной, двухрядной и трехрядной цепи

| ЦЕПЬ | | ISO, мм |
|-------------------|------------------------------|---------|
| Тип | 12B 1-2-3 DIN 8187 ISO/R 606 | |
| Шаг | 19,05 | |
| Внутренняя ширина | 11,68 | |
| Ø ролика | 12,07 | |
| ЗВЕЗДОЧКИ | | |
| Радиус зуба r | 19,0 | |
| Ширина радиуса C | 2,0 | |
| Ширина зуба h1 | 11,1 | |
| Ширина зуба L | 10,8 | |
| Ширина зуба h2 | 30,3 | |
| Ширина зуба h3 | 49,8 | |

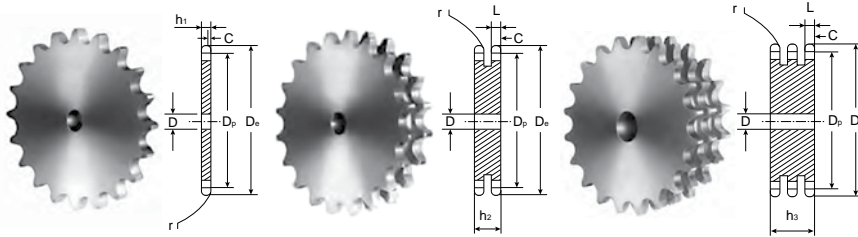

Материал: сталь C45 E – UNI EN 10083-1

Звездочки обработаны с двух сторон

| Z | D _e , мм | D _p , мм | Однорядная | | Двухрядная | | Трехрядная | | Z | D _e , мм | D _p , мм | Однорядная | | Двухрядная | | Трехрядная | |
|----|---------------------|---------------------|------------|-------|------------|-------|------------|-------|-----|---------------------|---------------------|------------|-------|------------|-------|------------|-------|
| | | | КОД | D, мм | КОД | D, мм | КОД | D, мм | | | | КОД | D, мм | КОД | D, мм | КОД | D, мм |
| 8 | 57,6 | 49,78 | CS11008 | 12 | CD11008 | 12 | CT11008 | 12 | 44 | 276,5 | 267,03 | CS11044 | 25 | CD11044 | 25 | CT11044 | 25 |
| 9 | 62,0 | 55,70 | CS11009 | 12 | CD11009 | 12 | CT11009 | 12 | 45 | 282,5 | 273,10 | CS11045 | 25 | CD11045 | 25 | CT11045 | 25 |
| 10 | 69,0 | 61,64 | CS11010 | 12 | CD11010 | 12 | CT11010 | 12 | 46 | 287,9 | 279,16 | CS11046 | 25 | CD11046 | 25 | CT11046 | 25 |
| 11 | 75,0 | 67,61 | CS11011 | 14 | CD11011 | 14 | CT11011 | 16 | 47 | 294,0 | 285,21 | CS11047 | 25 | CD11047 | 25 | CT11047 | 25 |
| 12 | 81,5 | 73,60 | CS11012 | 14 | CD11012 | 14 | CT11012 | 16 | 48 | 300,1 | 291,27 | CS11048 | 25 | CD11048 | 25 | CT11048 | 25 |
| 13 | 87,5 | 79,59 | CS11013 | 14 | CD11013 | 14 | CT11013 | 16 | 49 | 306,2 | 297,33 | CS11049 | 25 | CD11049 | 25 | CT11049 | 25 |
| 14 | 93,6 | 85,61 | CS11014 | 14 | CD11014 | 14 | CT11014 | 16 | 50 | 312,3 | 303,39 | CS11050 | 25 | CD11050 | 25 | CT11050 | 25 |
| 15 | 99,8 | 91,63 | CS11015 | 14 | CD11015 | 14 | CT11015 | 16 | 51 | 318,4 | 309,45 | CS11051 | 25 | CD11051 | 25 | CT11051 | 25 |
| 16 | 105,5 | 97,65 | CS11016 | 14 | CD11016 | 16 | CT11016 | 16 | 52 | 324,5 | 315,50 | CS11052 | 25 | CD11052 | 25 | CT11052 | 25 |
| 17 | 111,5 | 103,67 | CS11017 | 14 | CD11017 | 16 | CT11017 | 16 | 53 | 330,5 | 321,56 | CS11053 | 25 | CD11053 | 25 | CT11053 | 25 |
| 18 | 118,0 | 109,71 | CS11018 | 14 | CD11018 | 16 | CT11018 | 16 | 54 | 336,6 | 327,64 | CS11054 | 25 | CD11054 | 25 | CT11054 | 25 |
| 19 | 124,2 | 115,75 | CS11019 | 14 | CD11019 | 16 | CT11019 | 16 | 55 | 342,7 | 333,70 | CS11055 | 25 | CD11055 | 25 | CT11055 | 25 |
| 20 | 129,7 | 121,78 | CS11020 | 14 | CD11020 | 16 | CT11020 | 16 | 56 | 348,7 | 339,75 | CS11056 | 25 | CD11056 | 25 | CT11056 | 30 |
| 21 | 136,0 | 127,82 | CS11021 | 16 | CD11021 | 16 | CT11021 | 20 | 57 | 355,4 | 345,81 | CS11057 | 25 | CD11057 | 25 | CT11057 | 30 |
| 22 | 141,8 | 133,86 | CS11022 | 16 | CD11022 | 16 | CT11022 | 20 | 58 | 361,5 | 351,87 | CS11058 | 25 | CD11058 | 25 | CT11058 | 30 |
| 23 | 149,0 | 139,90 | CS11023 | 16 | CD11023 | 16 | CT11023 | 20 | 59 | 367,5 | 357,93 | CS11059 | 25 | CD11059 | 25 | CT11059 | 30 |
| 24 | 153,9 | 145,94 | CS11024 | 16 | CD11024 | 16 | CT11024 | 20 | 60 | 373,0 | 363,99 | CS11060 | 25 | CD11060 | 25 | CT11060 | 30 |
| 25 | 160,0 | 152,00 | CS11025 | 16 | CD11025 | 16 | CT11025 | 20 | 62 | 385,1 | 376,12 | CS11062 | 25 | CD11062 | 30 | CT11062 | 30 |
| 26 | 165,9 | 158,04 | CS11026 | 16 | CD11026 | 20 | CT11026 | 20 | 64 | 397,2 | 388,24 | CS11064 | 25 | CD11064 | 30 | CT11064 | 30 |
| 27 | 172,3 | 164,09 | CS11027 | 16 | CD11027 | 20 | CT11027 | 20 | 65 | 403,2 | 394,29 | CS11065 | 25 | CD11065 | 30 | CT11065 | 30 |
| 28 | 178,0 | 170,13 | CS11028 | 16 | CD11028 | 20 | CT11028 | 20 | 66 | 409,2 | 400,35 | CS11066 | 30 | CD11066 | 30 | CT11066 | 30 |
| 29 | 184,1 | 176,19 | CS11029 | 16 | CD11029 | 20 | CT11029 | 20 | 68 | 421,4 | 412,49 | CS11068 | 30 | CD11068 | 30 | CT11068 | 30 |
| 30 | 190,5 | 182,25 | CS11030 | 16 | CD11030 | 20 | CT11030 | 20 | 70 | 433,6 | 424,60 | CS11070 | 30 | CD11070 | 30 | CT11070 | 30 |
| 31 | 196,3 | 188,31 | CS11031 | 20 | CD11031 | 20 | CT11031 | 25 | 72 | 447,0 | 436,74 | CS11072 | 30 | CD11072 | 30 | CT11072 | 30 |
| 32 | 203,3 | 194,35 | CS11032 | 20 | CD11032 | 20 | CT11032 | 25 | 75 | 463,9 | 454,91 | CS11075 | 30 | CD11075 | 30 | CT11075 | 30 |
| 33 | 209,3 | 200,40 | CS11033 | 20 | CD11033 | 20 | CT11033 | 25 | 76 | 469,9 | 460,99 | CS11076 | 30 | CD11076 | 30 | CT11076 | 30 |
| 34 | 214,6 | 206,46 | CS11034 | 20 | CD11034 | 20 | CT11034 | 25 | 78 | 482,1 | 473,10 | CS11078 | 30 | CD11078 | 30 | CT11078 | 30 |
| 35 | 221,0 | 212,52 | CS11035 | 20 | CD11035 | 20 | CT11035 | 25 | 80 | 494,2 | 485,22 | CS11080 | 30 | CD11080 | 30 | CT11080 | 30 |
| 36 | 226,8 | 218,58 | CS11036 | 20 | CD11036 | 25 | CT11036 | 25 | 85 | 524,5 | 515,55 | CS11085 | 30 | CD11085 | 30 | CT11085 | 30 |
| 37 | 232,9 | 224,64 | CS11037 | 20 | CD11037 | 25 | CT11037 | 25 | 90 | 554,8 | 545,86 | CS11090 | 30 | CD11090 | 30 | CT11090 | 30 |
| 38 | 239,0 | 230,69 | CS11038 | 20 | CD11038 | 25 | CT11038 | 25 | 95 | 585,1 | 576,17 | CS11095 | 30 | CD11095 | 30 | CT11095 | 30 |
| 39 | 245,1 | 236,75 | CS11039 | 20 | CD11039 | 25 | CT11039 | 25 | 100 | 615,4 | 606,47 | CS11100 | 30 | CD11100 | 30 | CT11100 | 30 |
| 40 | 251,3 | 242,81 | CS11040 | 20 | CD11040 | 25 | CT11040 | 25 | 110 | 676,1 | 667,11 | CS11110 | 30 | CD11110 | 30 | CT11110 | 30 |
| 41 | 257,3 | 248,87 | CS11041 | 25 | CD11041 | 25 | CT11041 | 25 | 114 | 700,6 | 691,36 | CS11114 | 30 | CD 11114 | 30 | CT11114 | 30 |
| 42 | 264,5 | 254,93 | CS11042 | 25 | CD11042 | 25 | CT11042 | 25 | 120 | 736,7 | 727,74 | CS11120 | 30 | CD11120 | 30 | CT11120 | 30 |
| 43 | 270,5 | 260,98 | CS11043 | 25 | CD11043 | 25 | CT11043 | 25 | 125 | 767,0 | 758,05 | CS11125 | 30 | CD11125 | 30 | CT11125 | 30 |

16B 1-2-3 1" x 17,02 мм

для однорядной, двухрядной и трехрядной цепи

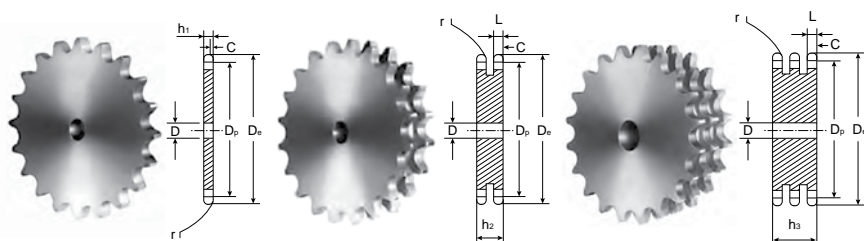

| ЦЕПЬ | | ISO, мм |
|-------------------|------------------------------|---------|
| Тип | 16B 1-2-3 DIN 8187 ISO/R 606 | |
| Шаг | 25,4 | |
| Внутренняя ширина | 17,02 | |
| Ø ролика | 15,88 | |
| ЗВЕЗДОЧКИ | | |
| Радиус зуба r | 26,0 | |
| Ширина радиуса C | 2,5 | |
| Ширина зуба h1 | 16,2 | |
| Ширина зуба L | 15,8 | |
| Ширина зуба h2 | 47,7 | |
| Ширина зуба h3 | 79,6 | |

Материал: сталь C45 E – UNI EN 10083–1

Звездочки обработаны с двух сторон

| Z | D _e , мм | D _p , мм | Однорядная | | Двухрядная | | Трехрядная | |
|----|---------------------|---------------------|------------|-------|------------|-------|------------|-------|
| | | | КОД | D, мм | КОД | D, мм | КОД | D, мм |
| 8 | 77,0 | 66,37 | CS12008 | 12 | CD12008 | 16 | CT12008 | 20 |
| 9 | 85,0 | 74,27 | CS12009 | 12 | CD12009 | 16 | CT12009 | 20 |
| 10 | 93,0 | 82,19 | CS12010 | 15 | CD12010 | 16 | CT12010 | 20 |
| 11 | 99,5 | 90,14 | CS12011 | 15 | CD12011 | 20 | CT12011 | 20 |
| 12 | 109,0 | 98,14 | CS12012 | 15 | CD12012 | 20 | CT12012 | 20 |
| 13 | 117,0 | 106,12 | CS12013 | 15 | CD12013 | 20 | CT12013 | 20 |
| 14 | 125,0 | 114,15 | CS12014 | 15 | CD12014 | 20 | CT12014 | 20 |
| 15 | 133,0 | 122,17 | CS12015 | 15 | CD12015 | 20 | CT12015 | 20 |
| 16 | 141,0 | 130,20 | CS12016 | 19 | CD12016 | 20 | CT12016 | 30 |
| 17 | 149,0 | 138,22 | CS12017 | 19 | CD12017 | 20 | CT12017 | 30 |
| 18 | 157,0 | 146,28 | CS12018 | 19 | CD12018 | 20 | CT12018 | 30 |
| 19 | 165,2 | 154,33 | CS12019 | 19 | CD12019 | 20 | CT12019 | 30 |
| 20 | 173,2 | 162,38 | CS12020 | 19 | CD12020 | 20 | CT12020 | 30 |
| 21 | 181,2 | 170,43 | CS12021 | 20 | CD12021 | 25 | CT12021 | 30 |
| 22 | 189,3 | 178,48 | CS12022 | 20 | CD12022 | 25 | CT12022 | 30 |
| 23 | 197,5 | 186,53 | CS12023 | 20 | CD12023 | 25 | CT12023 | 30 |
| 24 | 205,5 | 194,59 | CS12024 | 20 | CD12024 | 25 | CT12024 | 30 |
| 25 | 213,5 | 202,66 | CS12025 | 20 | CD12025 | 25 | CT12025 | 30 |
| 26 | 221,6 | 210,72 | CS12026 | 20 | CD12026 | 25 | CT12026 | 30 |
| 27 | 229,6 | 218,79 | CS12027 | 20 | CD12027 | 25 | CT12027 | 30 |
| 28 | 237,7 | 226,85 | CS12028 | 20 | CD12028 | 25 | CT12028 | 30 |
| 29 | 245,8 | 234,92 | CS12029 | 20 | CD12029 | 25 | CT12029 | 30 |
| 30 | 254,0 | 243,00 | CS12030 | 20 | CD12030 | 25 | CT12030 | 30 |
| 31 | 262,0 | 251,08 | CS12031 | 25 | CD12031 | 25 | CT12031 | 30 |
| 32 | 270,0 | 259,13 | CS12032 | 25 | CD12032 | 25 | CT12032 | 30 |
| 33 | 278,5 | 267,21 | CS12033 | 25 | CD12033 | 25 | CT12033 | 30 |
| 34 | 287,0 | 275,28 | CS12034 | 25 | CD12034 | 25 | CT12034 | 30 |
| 35 | 296,2 | 283,36 | CS12035 | 25 | CD12035 | 25 | CT12035 | 30 |
| 36 | 304,6 | 291,44 | CS12036 | 25 | CD12036 | 25 | CT12036 | 30 |
| 37 | 312,6 | 299,51 | CS12037 | 25 | CD12037 | 25 | CT12037 | 30 |
| 38 | 320,7 | 307,59 | CS12038 | 25 | CD12038 | 25 | CT12038 | 30 |
| 39 | 328,8 | 315,67 | CS12039 | 25 | CD12039 | 25 | CT12039 | 30 |
| 40 | 336,9 | 323,73 | CS12040 | 25 | CD12040 | 25 | CT12040 | 30 |
| 41 | 345,0 | 331,82 | CS12041 | 25 | | | | |
| 42 | 353,0 | 339,90 | CS12042 | 25 | CD12042 | 25 | CT12042 | 30 |
| 43 | 361,1 | 347,98 | CS12043 | 25 | CD12043 | 25 | | |

| Z | D _e , мм | D _p , мм | Однорядная | | Двухрядная | | Трехрядная | |
|-----|---------------------|---------------------|------------|-------|------------|-------|------------|-------|
| | | | КОД | D, мм | КОД | D, мм | КОД | D, мм |
| 44 | 369,1 | 356,06 | CS12044 | 25 | CD12044 | 25 | CT12044 | 30 |
| 45 | 377,1 | 364,12 | CS12045 | 25 | CD12045 | 25 | CT12045 | 30 |
| 46 | 385,2 | 372,21 | CS12046 | 25 | CD12046 | 30 | CT12046 | 30 |
| 47 | 393,2 | 380,29 | CS12047 | 25 | | | | |
| 48 | 401,3 | 388,36 | CS12048 | 25 | CD12048 | 30 | CT12048 | 30 |
| 49 | 409,3 | 396,44 | CS12049 | 25 | | | | |
| 50 | 417,4 | 404,52 | CS12050 | 25 | CD12050 | 30 | CT12050 | 30 |
| 51 | 425,5 | 412,60 | CS12051 | 30 | CD12051 | 30 | CT12051 | 40 |
| 52 | 433,6 | 420,67 | CS12052 | 30 | CD12052 | 30 | CT12052 | 40 |
| 53 | 441,7 | 428,75 | CS12053 | 30 | | | | |
| 54 | 448,3 | 436,85 | CS12054 | 30 | | | | |
| 55 | 457,9 | 444,93 | CS12055 | 30 | CD12055 | 30 | CT12055 | 40 |
| 56 | 466,0 | 453,01 | CS12056 | 30 | CD12056 | 30 | | |
| 57 | 474,0 | 461,07 | CS12057 | 30 | CD12057 | 30 | CT12057 | 40 |
| 58 | 482,1 | 469,16 | CS12058 | 30 | | | | |
| 59 | 490,2 | 477,24 | CS12059 | 30 | | | | |
| 60 | 498,3 | 485,32 | CS12060 | 30 | CD12060 | 30 | CT12060 | 40 |
| 62 | 514,5 | 501,50 | CS12062 | 30 | CD12062 | 30 | | |
| 64 | 530,7 | 517,65 | CS12064 | 30 | | | | |
| 65 | 538,8 | 525,73 | CS12065 | 30 | CD12065 | 30 | CT12065 | 40 |
| 66 | 546,8 | 533,80 | CS12066 | 30 | | | | |
| 68 | 562,9 | 549,98 | CS12068 | 30 | CD12068 | 30 | CT12068 | 40 |
| 70 | 579,2 | 566,14 | CS12070 | 30 | CD12070 | 30 | CT12070 | 40 |
| 72 | 595,4 | 582,32 | CS12072 | 30 | CD12072 | 30 | CT12072 | 40 |
| 75 | 619,7 | 606,55 | CS12075 | 30 | CD12075 | 30 | CT12075 | 40 |
| 76 | 627,0 | 614,65 | CS12076 | 30 | CD12076 | 30 | CT12076 | 40 |
| 78 | 643,3 | 630,80 | CS12078 | 30 | | | | |
| 80 | 660,0 | 646,96 | CS12080 | 30 | CD12080 | 30 | CT12080 | 40 |
| 85 | 699,9 | 687,40 | CS12085 | 30 | CD12085 | 30 | CT12085 | 40 |
| 90 | 740,3 | 727,81 | CS12090 | 30 | CD12090 | 30 | CT12090 | 40 |
| 95 | 781,1 | 768,22 | CS12095 | 30 | CD12095 | 30 | CT12095 | 40 |
| 100 | 821,1 | 808,63 | CS12100 | 30 | CD12100 | 30 | CT12100 | 40 |
| 110 | 902,0 | 889,48 | CS12110 | 30 | CD12110 | 30 | CT12110 | 40 |
| 114 | 934,3 | 921,81 | CS12114 | 30 | CD12114 | 40 | CT12114 | 40 |
| 120 | 982,8 | 970,33 | CS12120 | 30 | CD12120 | 40 | CT12120 | 40 |
| 125 | 1023,2 | 1010,73 | CS12125 | 30 | CD12125 | 40 | CT12125 | 40 |



20В 1-2-3 1"1/4 x 3/4"

для однорядной, двухрядной и трехрядной цепи

ЦЕПЬ ISO, мм

Тип 20В 1-2-3 DIN 8187 ISO/R 606

Шаг 31,75

Внутренняя ширина 19,56

Ø ролика 19,05

ЗВЕЗДОЧКИ

Радиус зуба r 32,0

Ширина радиуса C 3,5

Ширина зуба h1 18,5

Ширина зуба L 18,2

Ширина зуба h2 54,6

Ширина зуба h3 91,0

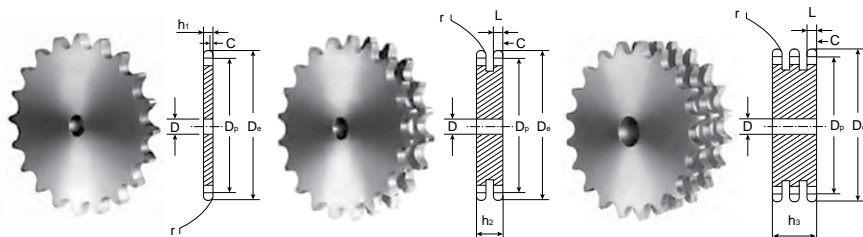

Материал: сталь C45 E – UNI EN 10083-1

Звездочки обработаны с двух сторон

| Z | D _e , мм | D _p , мм | Однорядная | | Двухрядная | | Трехрядная | |
|-----|---------------------|---------------------|------------|-------|------------|-------|------------|-------|
| | | | КОД | D, мм | КОД | D, мм | КОД | D, мм |
| 8 | 98,1 | 82,96 | CS13008 | 16 | CD13008 | 20 | CT13008 | 20 |
| 9 | 108,0 | 92,84 | CS13009 | 16 | CD13009 | 20 | CT13009 | 20 |
| 10 | 117,9 | 102,74 | CS13010 | 16 | CD13010 | 20 | CT13010 | 20 |
| 11 | 127,8 | 112,68 | CS13011 | 20 | CD13011 | 20 | CT13011 | 20 |
| 12 | 137,8 | 122,68 | CS13012 | 20 | CD13012 | 20 | CT13012 | 20 |
| 13 | 147,8 | 132,65 | CS13013 | 20 | CD13013 | 20 | CT13013 | 20 |
| 14 | 157,8 | 142,68 | CS13014 | 20 | CD13014 | 20 | CT13014 | 20 |
| 15 | 167,9 | 152,72 | CS13015 | 20 | CD13015 | 20 | CT13015 | 20 |
| 16 | 177,9 | 162,75 | CS13016 | 20 | CD13016 | 25 | CT13016 | 25 |
| 17 | 187,9 | 172,78 | CS13017 | 20 | CD13017 | 25 | CT13017 | 25 |
| 18 | 198,0 | 182,85 | CS13018 | 20 | CD13018 | 25 | CT13018 | 25 |
| 19 | 208,1 | 192,91 | CS13019 | 20 | CD13019 | 25 | CT13019 | 25 |
| 20 | 218,1 | 202,98 | CS13020 | 20 | CD13020 | 25 | CT13020 | 25 |
| 21 | 228,2 | 213,04 | CS13021 | 25 | CD13021 | 25 | CT13021 | 25 |
| 22 | 238,3 | 223,11 | CS13022 | 25 | CD13022 | 25 | CT13022 | 25 |
| 23 | 248,3 | 233,17 | CS13023 | 25 | CD13023 | 25 | CT13023 | 25 |
| 24 | 258,4 | 243,23 | CS13024 | 25 | CD13024 | 25 | CT13024 | 25 |
| 25 | 268,5 | 253,33 | CS13025 | 25 | CD13025 | 25 | CT13025 | 25 |
| 26 | 278,6 | 263,40 | CS13026 | 25 | CD13026 | 25 | CT13026 | 25 |
| 27 | 288,6 | 273,48 | CS13027 | 25 | CD13027 | 25 | CT13027 | 25 |
| 28 | 298,7 | 283,56 | CS13028 | 25 | CD13028 | 25 | CT13028 | 25 |
| 29 | 308,8 | 293,65 | CS13029 | 25 | CD13029 | 25 | CT13029 | 25 |
| 30 | 318,9 | 303,75 | CS13030 | 25 | CD13030 | 25 | CT13030 | 25 |
| 31 | 329,0 | 313,85 | CS13031 | 25 | CD13031 | 25 | CT13031 | 30 |
| 32 | 339,1 | 323,91 | CS13032 | 25 | CD13032 | 25 | CT13032 | 30 |
| 33 | 349,2 | 334,01 | CS13033 | 25 | CD13033 | 25 | CT13033 | 30 |
| 34 | 359,3 | 334,10 | CS13034 | 25 | CD13034 | 25 | CT13034 | 30 |
| 35 | 369,4 | 354,20 | CS13035 | 25 | CD13035 | 25 | CT13035 | 30 |
| 36 | 379,5 | 364,30 | CS13036 | 25 | CD13036 | 30 | CT13036 | 30 |
| 37 | 389,5 | 374,39 | CS13037 | 25 | CD13037 | 30 | CT13037 | 30 |
| 38 | 399,6 | 384,49 | CS13038 | 25 | CD13038 | 30 | CT13038 | 30 |
| 39 | 409,7 | 394,59 | CS13039 | 25 | CD13039 | 30 | CT13039 | 30 |
| 40 | 419,8 | 404,66 | CS13040 | 25 | CD13040 | 30 | CT13040 | 30 |
| 41 | 429,9 | 414,78 | CS13041 | 30 | | | | |
| 42 | 440,0 | 424,88 | CS13042 | 30 | CD13042 | 30 | CT13042 | 40 |
| 43 | 450,1 | 434,97 | CS13043 | 30 | | | | |
| 44 | 460,2 | 445,07 | CS13044 | 30 | | | | |
| 45 | 470,3 | 455,17 | CS13045 | 30 | CD13045 | 30 | CT13045 | 40 |
| 46 | 480,4 | 465,26 | CS13046 | 30 | CD13046 | 30 | CT13046 | 40 |
| 47 | 490,5 | 475,36 | CS13047 | 30 | | | | |
| 48 | 500,6 | 485,46 | CS13048 | 30 | CD13048 | 30 | CT13048 | 40 |
| 49 | 510,7 | 495,55 | CS13049 | 30 | | | | |
| 50 | 520,8 | 505,65 | CS13050 | 30 | CD13050 | 30 | CT13050 | 40 |
| 51 | 530,9 | 515,75 | CS13051 | 30 | | | | |
| 52 | 541,0 | 525,84 | CS13052 | 30 | CD13052 | 30 | CT13052 | 40 |
| 53 | 551,1 | 535,94 | CS13053 | 30 | | | | |
| 54 | 561,2 | 546,07 | CS13054 | 30 | | | | |
| 55 | 571,3 | 556,16 | CS13055 | 30 | CD13055 | 30 | CT13055 | 40 |
| 56 | 581,4 | 566,26 | CS13056 | 30 | | | | |
| 57 | 591,5 | 576,36 | CS13057 | 30 | CD13057 | 30 | CT13057 | 40 |
| 58 | 601,6 | 586,45 | CS13058 | 30 | | | | |
| 59 | 611,7 | 596,55 | CS13059 | 30 | | | | |
| 60 | 621,8 | 606,65 | CS13060 | 30 | CD13060 | 30 | CT13060 | 40 |
| 62 | 642,0 | 626,87 | CS13062 | 30 | | | | |
| 64 | 662,2 | 647,06 | CS13064 | 30 | | | | |
| 65 | 672,3 | 657,16 | CS13065 | 30 | CD13065 | 30 | CT13065 | 40 |
| 66 | 682,4 | 667,26 | CS13066 | 30 | | | | |
| 68 | 702,6 | 687,48 | CS13068 | 30 | | | | |
| 70 | 722,8 | 707,67 | CS13070 | 30 | CD13070 | 30 | CT13070 | 40 |
| 72 | 743,1 | 727,90 | CS13072 | 30 | | | | |
| 75 | 773,3 | 758,19 | CS13075 | 30 | | | | |
| 76 | 783,5 | 768,32 | CS13076 | 30 | CD13076 | 30 | CT13076 | 40 |
| 80 | 823,9 | 808,72 | CS13080 | 30 | CD13080 | 30 | CT13080 | 40 |
| 85 | 874,4 | 859,25 | CS13085 | 30 | | | | |
| 90 | 924,9 | 909,76 | CS13090 | 30 | | | | |
| 95 | 975,2 | 960,28 | CS13095 | 30 | CD13095 | 30 | CT13095 | 40 |
| 100 | 1026,0 | 1010,79 | CS13100 | 30 | | | | |
| 114 | 1167,4 | 1152,26 | CS13114 | 30 | CD13114 | 30 | CT13114 | 40 |

24В 1-2-3 1"1/2 x 1"

для однорядной, двухрядной и трехрядной цепи

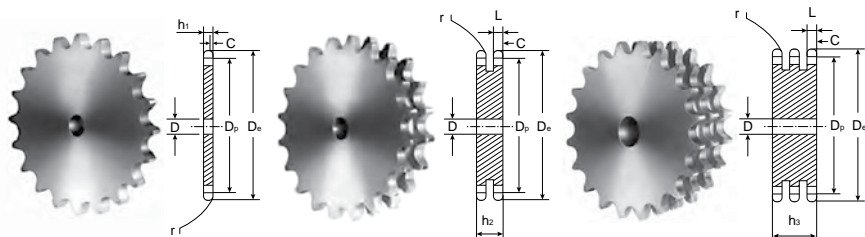

| ЦЕПЬ | | ISO, мм |
|-------------------|------------------------------|---------|
| Тип | 24В 1-2-3 DIN 8187 ISO/R 606 | |
| Шаг | 38,1 | |
| Внутренняя ширина | 25,4 | |
| Ø ролика | 25,4 | |
| ЗВЕЗДОЧКИ | | |
| Радиус зуба r | 38,0 | |
| Ширина радиуса C | 4,0 | |
| Ширина зуба h1 | 24,1 | |
| Ширина зуба L | 23,6 | |
| Ширина зуба h2 | 72,0 | |
| Ширина зуба h3 | 120,3 | |

Материал: сталь С45 Е – UNI EN 10083-1

Звездочки обработаны с двух сторон

| Z | D _e , мм | D _p , мм | Однорядная | | Двухрядная | | Трехрядная | | Z | D _e , мм | D _p , мм | Однорядная | | Двухрядная | | Трехрядная | |
|----|---------------------|---------------------|------------|-------|------------|-------|------------|-------|----|---------------------|---------------------|------------|-------|------------|-------|------------|-------|
| | | | КОД | D, мм | КОД | D, мм | КОД | D, мм | | | | КОД | D, мм | КОД | D, мм | КОД | D, мм |
| 8 | 115,0 | 99,55 | CS14008 | 20 | CD14008 | 25 | CT14008 | 25 | 41 | 512,6 | 497,74 | CS14041 | 30 | | | | |
| 9 | 126,4 | 111,40 | CS14009 | 20 | CD14009 | 25 | CT14009 | 25 | 42 | 524,7 | 509,85 | CS14042 | 30 | CD14042 | 40 | CT14042 | 40 |
| 10 | 138,0 | 123,29 | CS14010 | 20 | CD14010 | 25 | CT14010 | 25 | 43 | 536,8 | 521,97 | CS14043 | 30 | | | | |
| 11 | 150,0 | 135,21 | CS14011 | 20 | CD14011 | 25 | CT14011 | 25 | 44 | 549,0 | 534,08 | CS14044 | 30 | | | | |
| 12 | 162,0 | 147,22 | CS14012 | 20 | CD14012 | 25 | CT14012 | 25 | 45 | 561,2 | 546,20 | CS14045 | 30 | CD14045 | 40 | CT14045 | 40 |
| 13 | 174,2 | 159,18 | CS14013 | 20 | CD14013 | 25 | CT14013 | 25 | 46 | 573,3 | 558,32 | CS14046 | 30 | CD14046 | 40 | CT14046 | 40 |
| 14 | 186,2 | 171,22 | CS14014 | 20 | CD14014 | 25 | CT14014 | 25 | 47 | 585,4 | 570,43 | CS14047 | 30 | | | | |
| 15 | 198,2 | 183,26 | CS14015 | 20 | CD14015 | 25 | CT14015 | 25 | 48 | 597,4 | 582,55 | CS14048 | 30 | CD14048 | 40 | CT14048 | 40 |
| 16 | 210,3 | 195,30 | CS14016 | 25 | CD14016 | 25 | CT14016 | 25 | 49 | 609,5 | 594,66 | CS14049 | 30 | | | | |
| 17 | 222,3 | 207,34 | CS14017 | 25 | CD14017 | 25 | CT14017 | 25 | 50 | 621,7 | 606,78 | CS14050 | 30 | CD14050 | 40 | CT14050 | 40 |
| 18 | 234,3 | 219,42 | CS14018 | 25 | CD14018 | 25 | CT14018 | 25 | 51 | 633,8 | 618,89 | CS14051 | 30 | | | | |
| 19 | 246,5 | 231,49 | CS14019 | 25 | CD14019 | 25 | CT14019 | 25 | 52 | 646,0 | 631,01 | CS14052 | 30 | | | | |
| 20 | 258,6 | 243,57 | CS14020 | 25 | CD14020 | 25 | CT14020 | 25 | 53 | 658,0 | 643,13 | CS14053 | 30 | | | | |
| 21 | 270,6 | 255,65 | CS14021 | 25 | CD14021 | 25 | CT14021 | 30 | 54 | 670,2 | 655,25 | CS14054 | 30 | | | | |
| 22 | 282,7 | 267,73 | CS14022 | 25 | CD14022 | 25 | CT14022 | 30 | 55 | 682,3 | 667,40 | CS14055 | 30 | CD14055 | 40 | CT14055 | 40 |
| 23 | 294,8 | 279,80 | CS14023 | 25 | CD14023 | 25 | CT14023 | 30 | 56 | 694,4 | 679,50 | CS14056 | 30 | | | | |
| 24 | 306,8 | 291,88 | CS14024 | 25 | CD14024 | 25 | CT14024 | 30 | 57 | 706,5 | 691,73 | CS14057 | 30 | CD14057 | 40 | CT14057 | 40 |
| 25 | 319,0 | 304,00 | CS14025 | 25 | CD14025 | 25 | CT14025 | 30 | 58 | 718,6 | 703,74 | CS14058 | 30 | | | | |
| 26 | 331,0 | 316,08 | CS14026 | 30 | CD14026 | 30 | CT14026 | 30 | 59 | 730,7 | 715,86 | CS14059 | 30 | | | | |
| 27 | 343,2 | 328,19 | CS14027 | 30 | CD14027 | 30 | CT14027 | 30 | 60 | 742,8 | 727,97 | CS14060 | 30 | CD14060 | 40 | CT14060 | 40 |
| 28 | 355,2 | 340,27 | CS14028 | 30 | CD14028 | 30 | CT14028 | 30 | 62 | 767,2 | 752,24 | CS14062 | 40 | | | | |
| 29 | 367,3 | 352,38 | CS14029 | 30 | CD14029 | 30 | CT14029 | 30 | 64 | 791,3 | 776,48 | CS14064 | 40 | | | | |
| 30 | 379,5 | 364,50 | CS14030 | 30 | CD14030 | 30 | CT14030 | 40 | 65 | 803,4 | 788,59 | CS14065 | 40 | CD14065 | 40 | CT14065 | 40 |
| 31 | 391,6 | 376,62 | CS14031 | 30 | CD14031 | 40 | CT14031 | 40 | 66 | 815,6 | 800,17 | CS14066 | 40 | | | | |
| 32 | 403,7 | 388,69 | CS14032 | 30 | CD14032 | 40 | CT14032 | 40 | 68 | 839,8 | 824,98 | CS14068 | 40 | | | | |
| 33 | 415,8 | 400,81 | CS14033 | 30 | CD14033 | 40 | CT14033 | 40 | 70 | 864,2 | 849,21 | CS14070 | 40 | | | | |
| 34 | 427,8 | 412,93 | CS14034 | 30 | CD14034 | 40 | CT14034 | 40 | 72 | 888,4 | 873,48 | CS14072 | 40 | | | | |
| 35 | 440,0 | 425,04 | CS14035 | 30 | CD14035 | 40 | CT14035 | 40 | 75 | 924,8 | 909,83 | CS14075 | 40 | | | | |
| 36 | 452,0 | 437,16 | CS14036 | 30 | CD14036 | 40 | CT14036 | 40 | 76 | 936,9 | 921,98 | CS14076 | 40 | CD14076 | 40 | CT14076 | 40 |
| 37 | 464,2 | 449,27 | CS14037 | 30 | CD14037 | 40 | CT14037 | 40 | 80 | 985,4 | 970,44 | CS14080 | 40 | | | | |
| 38 | 476,2 | 461,39 | CS14038 | 30 | CD14038 | 40 | CT14038 | 40 | 85 | 1046,0 | 1031,10 | CS14085 | 40 | | | | |
| 39 | 488,5 | 473,50 | CS14039 | 30 | CD14039 | 40 | CT14039 | 40 | 95 | 1167,3 | 1152,33 | CS14095 | 40 | | | | |
| 40 | 500,6 | 485,62 | CS14040 | 30 | CD14040 | 40 | CT14040 | 40 | | | | | | | | | |



28В 1-2-3 1"3/4 x 1"1/4

для однорядной, двухрядной и трехрядной цепи

ЦЕПЬ ISO, мм

| | |
|-------------------|------------------------------|
| Тип | 28В 1-2-3 DIN 8187 ISO/R 606 |
| Шаг | 44,45 |
| Внутренняя ширина | 30,99 |
| Ø ролика | 27,94 |

ЗВЕЗДОЧКИ

| | |
|------------------|-------|
| Радиус зуба r | 44,0 |
| Ширина радиуса C | 5,0 |
| Ширина зуба h1 | 29,4 |
| Ширина зуба L | 28,8 |
| Ширина зуба h2 | 88,4 |
| Ширина зуба h3 | 148,0 |

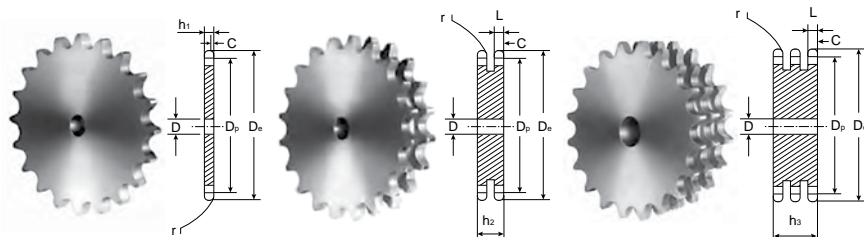

Материал: сталь C45 E – UNI EN 10083-1

Звездочки обработаны с двух сторон

| Z | D _e мм | D _p мм | Однорядная | | Двухрядная | | Трехрядная | |
|----|-------------------|-------------------|------------|-------|------------|-------|------------|-------|
| | | | КОД | D, мм | КОД | D, мм | КОД | D, мм |
| 8 | 132,0 | 116,15 | CS15008 | 25 | CD15008 | 25 | CT15008 | 25 |
| 9 | 148,4 | 129,96 | CS15009 | 25 | CD15009 | 25 | CT15009 | 25 |
| 10 | 162,3 | 143,85 | CS15010 | 25 | CD15010 | 25 | CT15010 | 25 |
| 11 | 176,3 | 157,77 | CS15011 | 25 | CD15011 | 25 | CT15011 | 30 |
| 12 | 189,3 | 171,74 | CS15012 | 25 | CD15012 | 25 | CT15012 | 30 |
| 13 | 204,2 | 185,75 | CS15013 | 25 | CD15013 | 25 | CT15013 | 30 |
| 14 | 218,2 | 199,76 | CS15014 | 25 | CD15014 | 25 | CT15014 | 30 |
| 15 | 232,3 | 213,79 | CS15015 | 25 | CD15015 | 25 | CT15015 | 30 |
| 16 | 246,3 | 227,84 | CS15016 | 30 | CD15016 | 30 | CT15016 | 30 |
| 17 | 260,0 | 241,90 | CS15017 | 30 | CD15017 | 30 | CT15017 | 30 |
| 18 | 274,0 | 255,98 | CS15018 | 30 | CD15018 | 30 | CT15018 | 30 |
| 19 | 289,0 | 270,06 | CS15019 | 30 | CD15019 | 30 | CT15019 | 30 |
| 20 | 303,0 | 284,15 | CS15020 | 30 | CD15020 | 30 | CT15020 | 30 |
| 21 | 317,0 | 298,24 | CS15021 | 30 | CD15021 | 30 | CT15021 | 30 |
| 22 | 331,0 | 312,34 | CS15022 | 30 | CD15022 | 30 | CT15022 | 30 |
| 23 | 345,0 | 326,44 | CS15023 | 30 | CD15023 | 30 | CT15023 | 30 |
| 24 | 359,0 | 340,55 | CS15024 | 30 | CD15024 | 30 | CT15024 | 30 |
| 25 | 373,0 | 354,66 | CS15025 | 30 | CD15025 | 30 | CT15025 | 40 |
| 26 | 387,0 | 368,77 | CS15026 | 30 | CD15026 | 30 | CT15026 | 40 |
| 27 | 401,0 | 382,88 | CS15027 | 30 | CD15027 | 30 | CT15027 | 40 |
| 28 | 416,0 | 397,00 | CS15028 | 30 | CD15028 | 30 | CT15028 | 40 |
| 29 | 430,0 | 411,12 | CS15029 | 30 | CD15029 | 30 | CT15029 | 40 |
| 30 | 444,0 | 425,24 | CS15030 | 30 | CD15030 | 30 | CT15030 | 40 |
| 31 | 458,0 | 439,37 | CS15031 | 30 | CD15031 | 30 | CT15031 | 40 |
| 32 | 472,0 | 453,49 | CS15032 | 30 | CD15032 | 30 | CT15032 | 40 |
| 33 | 486,0 | 467,62 | CS15033 | 30 | CD15033 | 30 | CT15033 | 40 |
| 34 | 500,0 | 481,75 | CS15034 | 30 | CD15034 | 30 | CT15034 | 40 |
| 35 | 514,0 | 495,88 | CS15035 | 30 | CD15035 | 30 | CT15035 | 40 |
| 36 | 529,0 | 510,01 | CS15036 | 30 | CD15036 | 30 | CT15036 | 40 |
| 37 | 543,0 | 524,13 | CS15037 | 30 | CD15037 | 30 | CT15037 | 40 |
| 38 | 557,0 | 538,27 | CS15038 | 30 | CD15038 | 30 | CT15038 | 40 |
| 39 | 571,0 | 552,40 | CS15039 | 30 | CD15039 | 30 | CT15039 | 40 |
| 40 | 585,0 | 566,54 | CS15040 | 30 | CD15040 | 30 | CT15040 | 40 |
| 45 | 656,0 | 637,22 | CS15045 | 30 | CD15045 | 30 | CT15045 | 40 |
| 50 | 726,0 | 707,91 | CS15050 | 30 | CD15050 | 30 | CT15050 | 40 |
| 57 | 825,0 | 806,90 | CS15057 | 40 | CD15057 | 40 | CT15057 | 40 |
| 60 | 869,0 | 849,32 | CS15060 | 40 | CD15060 | 40 | CT15060 | 40 |
| 76 | 1095,0 | 1075,62 | CS15076 | 40 | CD15076 | 40 | CT15076 | 40 |

32В 1-2-3 2" x 1"1/4

для однорядной, двухрядной и трехрядной цепи

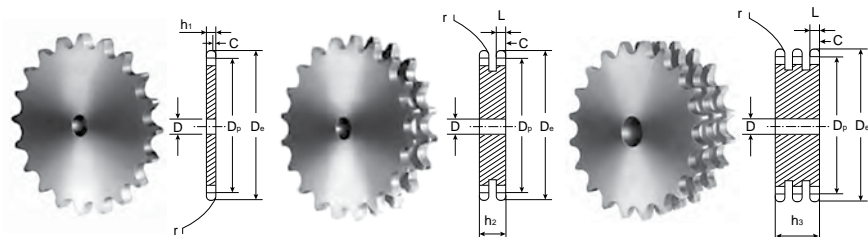

| ЦЕПЬ | | ISO, мм |
|-------------------|------------------------------|---------|
| Тип | 32В 1-2-3 DIN 8187 ISO/R 606 | |
| Шаг | 50,8 | |
| Внутренняя ширина | 30,99 | |
| Ø ролика | 29,21 | |
| ЗВЕЗДОЧКИ | | |
| Радиус зуба r | 51,0 | |
| Ширина радиуса C | 6,0 | |
| Ширина зуба h1 | 29,4 | |
| Ширина зуба L | 28,8 | |
| Ширина зуба h2 | 87,4 | |
| Ширина зуба h3 | 146,0 | |

Материал: сталь С45 Е – UNI EN 10083-1

Звездочки обработаны с двух сторон

| Z | D _e мм | D _p мм | Однорядная | | Двухрядная | | Трехрядная | |
|----|-------------------|-------------------|------------|-------|------------|-------|------------|-------|
| | | | КОД | D, мм | КОД | D, мм | КОД | D, мм |
| 8 | 153,2 | 132,74 | CS16008 | 25 | CD16008 | 25 | CT16008 | 25 |
| 9 | 169,0 | 148,54 | CS16009 | 25 | CD16009 | 25 | CT16009 | 25 |
| 10 | 185,0 | 164,39 | CS16010 | 25 | CD16010 | 25 | CT16010 | 25 |
| 11 | 200,8 | 180,31 | CS16011 | 30 | CD16011 | 30 | CT16011 | 30 |
| 12 | 216,8 | 196,29 | CS16012 | 30 | CD16012 | 30 | CT16012 | 30 |
| 13 | 232,8 | 212,29 | CS16013 | 30 | CD16013 | 30 | CT16013 | 30 |
| 14 | 248,8 | 228,29 | CS16014 | 30 | CD16014 | 30 | CT16014 | 30 |
| 15 | 264,8 | 244,30 | CS16015 | 30 | CD16015 | 30 | CT16015 | 30 |
| 16 | 280,9 | 260,40 | CS16016 | 30 | CD16016 | 30 | CT16016 | 30 |
| 17 | 296,9 | 276,46 | CS16017 | 30 | CD16017 | 30 | CT16017 | 30 |
| 18 | 313,0 | 292,55 | CS16018 | 30 | CD16018 | 30 | CT16018 | 30 |
| 19 | 329,1 | 308,66 | CS16019 | 30 | CD16019 | 30 | CT16019 | 30 |
| 20 | 345,2 | 324,71 | CS16020 | 30 | CD16020 | 30 | CT16020 | 30 |
| 21 | 361,3 | 340,82 | CS16021 | 30 | CD16021 | 30 | CT16021 | 40 |
| 22 | 377,5 | 356,98 | CS16022 | 30 | CD16022 | 30 | CT16022 | 40 |
| 23 | 393,6 | 373,08 | CS16023 | 30 | CD16023 | 30 | CT16023 | 40 |
| 24 | 409,7 | 389,18 | CS16024 | 30 | CD16024 | 30 | CT16024 | 40 |
| 25 | 425,8 | 405,33 | CS16025 | 30 | CD16025 | 30 | CT16025 | 40 |
| 26 | 441,9 | 421,44 | CS16026 | 30 | CD16026 | 30 | CT16026 | 40 |
| 27 | 458,1 | 437,59 | CS16027 | 30 | CD16027 | 30 | CT16027 | 40 |
| 28 | 474,2 | 453,69 | CS16028 | 30 | CD16028 | 30 | CT16028 | 40 |
| 29 | 492,0 | 469,85 | CS16029 | 30 | CD16029 | 30 | CT16029 | 40 |
| 30 | 506,5 | 486,00 | CS16030 | 30 | CD16030 | 30 | CT16030 | 40 |
| 32 | 538,8 | 518,27 | CS16032 | 30 | | | | |
| 35 | 589,5 | 566,71 | CS16035 | 30 | CD16035 | 30 | CT16035 | 40 |
| 38 | 635,5 | 615,16 | CS16038 | 30 | CD16038 | 30 | CT16038 | 40 |
| 40 | 670,3 | 647,47 | CS16040 | 40 | CD16040 | 40 | CT16040 | 40 |
| 45 | 751,0 | 728,24 | CS16045 | 40 | CD16045 | 40 | CT16045 | 40 |
| 50 | 831,8 | 809,04 | CS16050 | 40 | CD16050 | 40 | CT16050 | 40 |
| 57 | 945,0 | 922,16 | CS16057 | 40 | CD16057 | 40 | CT16057 | 40 |
| 60 | 993,4 | 970,65 | CS16060 | 40 | CD16060 | 40 | CT16060 | 40 |
| 76 | 1252,0 | 1229,27 | CS16076 | 40 | CD16076 | 40 | CT16076 | 40 |



Двухрядные звездочки для двух одинарных цепей

(См. стр. №№ 39, 44, 45, 46, 47 в отношении размеров D_i , D_p , D_e , C , L , r)

Материал: сталь C45 E – UNI EN 10083–1

06B R 6,35 3/8" x 7/32"

| КОД | Z | h_2 | F | F1 | D_b , мм | D, мм |
|----------|----|-------|----|------|------------|-------|
| DS05013 | 13 | 24,3 | 19 | 13,7 | 28 | 10 |
| DS05014 | 14 | 24,3 | 19 | 13,7 | 31 | 10 |
| DS05015 | 15 | 24,3 | 19 | 13,7 | 34 | 10 |
| DS05016 | 16 | 24,3 | 19 | 13,7 | 37 | 10 |
| DS05017 | 17 | 24,3 | 19 | 13,7 | 40 | 10 |
| DS05018 | 18 | 24,3 | 19 | 13,7 | 43 | 10 |
| DS05019 | 19 | 24,3 | 19 | 13,7 | 46 | 10 |
| DS 05020 | 20 | 24,3 | 19 | 13,7 | 49 | 10 |
| DS 05021 | 21 | 24,3 | 19 | 13,7 | 52 | 12 |
| DS 05023 | 23 | 24,3 | 19 | 13,7 | 59 | 12 |
| DS05025 | 25 | 24,3 | 19 | 13,7 | 65 | 12 |

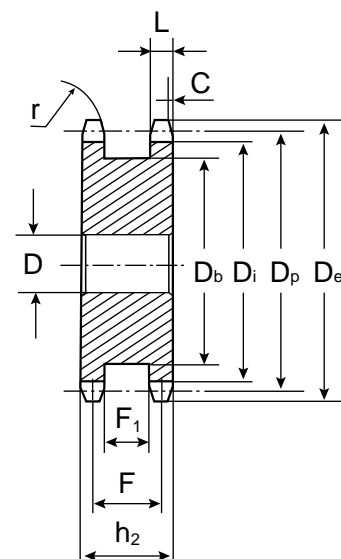

08B R 8,51 1/2" x 5/16"

| КОД | Z | h_2 | F | F1 | D_b , мм | D, мм |
|----------|----|-------|------|------|------------|-------|
| DS09012 | 12 | 31 | 23,8 | 16,6 | 33 | 10 |
| DS09013 | 13 | 31 | 23,8 | 16,6 | 37 | 10 |
| DS09014 | 14 | 31 | 23,8 | 16,6 | 42 | 10 |
| DS09015 | 15 | 31 | 23,8 | 16,6 | 45 | 10 |
| DS09016 | 16 | 31 | 23,8 | 16,6 | 49 | 10 |
| DS09017 | 17 | 31 | 23,8 | 16,6 | 53 | 12 |
| DS09018 | 18 | 31 | 23,8 | 16,6 | 57 | 12 |
| DS09019 | 19 | 31 | 23,8 | 16,6 | 62 | 12 |
| DS 09020 | 20 | 31 | 23,8 | 16,6 | 66 | 12 |
| DS 09021 | 21 | 31 | 23,8 | 16,6 | 70 | 14 |
| DS 09023 | 23 | 31 | 23,8 | 16,6 | 78 | 14 |
| DS 09024 | 24 | 31 | 23,8 | 16,6 | 82 | 14 |
| DS 09025 | 25 | 31 | 23,8 | 16,6 | 86 | 14 |

10B R 10,16 5/8" x 3/8"

| КОД | Z | h_2 | F | F1 | D_b , мм | D, мм |
|---------|----|-------|------|------|------------|-------|
| DS10012 | 12 | 36,5 | 27,3 | 18,1 | 45 | 12 |
| DS10013 | 13 | 36,5 | 27,3 | 18,1 | 50 | 12 |
| DS10014 | 14 | 36,5 | 27,3 | 18,1 | 55 | 12 |
| DS10015 | 15 | 36,5 | 27,3 | 18,1 | 60 | 12 |
| DS10016 | 16 | 36,5 | 27,3 | 18,1 | 65 | 14 |
| DS10017 | 17 | 36,5 | 27,3 | 18,1 | 70 | 14 |
| DS10018 | 18 | 36,5 | 27,3 | 18,1 | 75 | 14 |
| DS10019 | 19 | 36,5 | 27,3 | 18,1 | 80 | 14 |
| DS10020 | 20 | 36,5 | 27,3 | 18,1 | 85 | 14 |
| DS10021 | 21 | 36,5 | 27,3 | 18,1 | 90 | 16 |
| DS10022 | 22 | 36,5 | 27,3 | 18,1 | 95 | 16 |
| DS10023 | 23 | 36,5 | 27,3 | 18,1 | 100 | 16 |
| DS10025 | 25 | 36,5 | 27,3 | 18,1 | 110 | 16 |

12B R 12,07 3/4" x 7/16"

| КОД | Z | h_2 | F | F1 | D_b , мм | D, мм |
|---------|----|-------|------|------|------------|-------|
| DS11012 | 12 | 45 | 33,9 | 22,8 | 53 | 14 |
| DS11013 | 13 | 45 | 33,9 | 22,8 | 59 | 14 |
| DS11014 | 14 | 45 | 33,9 | 22,8 | 65 | 14 |
| DS11015 | 15 | 45 | 33,9 | 22,8 | 71 | 14 |
| DS11016 | 16 | 45 | 33,9 | 22,8 | 77 | 14 |
| DS11017 | 17 | 45 | 33,9 | 22,8 | 83 | 16 |
| DS11018 | 18 | 45 | 33,9 | 22,8 | 89 | 16 |
| DS11019 | 19 | 45 | 33,9 | 22,8 | 95 | 16 |
| DS11020 | 20 | 45 | 33,9 | 22,8 | 101 | 16 |
| DS11021 | 21 | 45 | 33,9 | 22,8 | 107 | 20 |
| DS11023 | 23 | 45 | 33,9 | 22,8 | 119 | 20 |
| DS11025 | 25 | 45 | 33,9 | 22,8 | 131 | 20 |

16B R 15,88 1" x 17,2"

| КОД | Z | h_2 | F | F1 | D_b , мм | D, мм |
|----------|----|-------|------|------|------------|-------|
| DS12013 | 13 | 63,5 | 47,3 | 31,1 | 81 | 16 |
| DS12014 | 14 | 63,5 | 47,3 | 31,1 | 89 | 16 |
| DS12015 | 15 | 63,5 | 47,3 | 31,1 | 97 | 16 |
| DS12016 | 16 | 63,5 | 47,3 | 31,1 | 105 | 20 |
| DS 12017 | 17 | 63,5 | 47,3 | 31,1 | 113 | 20 |
| DS12018 | 18 | 63,5 | 47,3 | 31,1 | 121 | 20 |
| DS12019 | 19 | 63,5 | 47,3 | 31,1 | 129 | 20 |
| DS12020 | 20 | 63,5 | 47,3 | 31,1 | 137 | 20 |
| DS12021 | 21 | 63,5 | 47,3 | 31,1 | 145 | 20 |
| DS12023 | 23 | 63,5 | 47,3 | 31,1 | 161 | 20 |
| DS12025 | 25 | 63,5 | 47,3 | 31,1 | 177 | 20 |

ASA25 1 1/4" x 1/8" для однорядной цепи

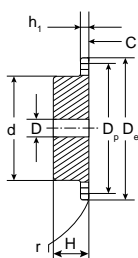

| ЦЕПЬ | ASA, мм |
|----------------------------|-------------------------|
| Тип | 25-1 DIN 8188 ISO/R 606 |
| Шаг | 6,35 |
| Внутренняя ширина | 3,18 |
| Ø ролика | 3,3 |
| ЗВЕЗДОЧКИ | |
| Радиус зуба r | 6,4 |
| Ширина радиуса C | 0,7 |
| Ширина зуба h ₁ | 2,9 |

Материал: сталь С45 Е – UNI EN 10083-1

| Z | D _e мм | D _p мм | Однорядная | | | |
|----|-------------------|-------------------|------------|-------|-------|-------|
| | | | КОД | d, мм | D, мм | H, мм |
| 8 | 19,4 | 16,58 | PS03008 | 10,0 | 6 | 12 |
| 9 | 21,4 | 18,56 | PS03009 | 11,5 | 6 | 12 |
| 10 | 23,3 | 20,55 | PS03010 | 13,0 | 6 | 12 |
| 11 | 25,3 | 22,54 | PS03011 | 15,0 | 8 | 13 |
| 12 | 27,3 | 24,53 | PS03012 | 17,0 | 8 | 13 |
| 13 | 29,3 | 26,53 | PS03013 | 17,0 | 8 | 13 |
| 14 | 31,3 | 28,53 | PS03014 | 17,0 | 8 | 13 |
| 15 | 33,3 | 30,55 | PS03015 | 20,0 | 8 | 13 |
| 16 | 35,3 | 32,55 | PS03016 | 22,0 | 8 | 14 |
| 17 | 37,3 | 34,55 | PS03017 | 22,0 | 8 | 14 |
| 18 | 39,4 | 36,56 | PS03018 | 25,0 | 8 | 14 |
| 19 | 41,4 | 38,58 | PS03019 | 25,0 | 8 | 14 |
| 20 | 43,4 | 40,58 | PS03020 | 25,0 | 8 | 14 |
| 21 | 45,4 | 42,60 | PS03021 | 30,0 | 8 | 14 |
| 22 | 47,4 | 44,62 | PS03022 | 30,0 | 8 | 14 |
| 23 | 49,4 | 46,63 | PS03023 | 30,0 | 8 | 14 |
| 24 | 51,4 | 48,64 | PS03024 | 30,0 | 8 | 14 |
| 25 | 53,3 | 50,66 | PS03025 | 30,0 | 8 | 14 |
| 26 | 55,5 | 52,67 | PS03026 | 30,0 | 8 | 16 |
| 27 | 57,5 | 54,69 | PS03027 | 30,0 | 8 | 16 |
| 28 | 59,5 | 56,71 | PS03028 | 30,0 | 8 | 16 |
| 29 | 61,5 | 58,73 | PS03029 | 30,0 | 8 | 16 |
| 30 | 63,6 | 60,75 | PS03030 | 30,0 | 8 | 16 |
| 31 | 65,6 | 62,76 | PS03031 | 30,0 | 8 | 16 |
| 32 | 67,6 | 64,78 | PS03032 | 30,0 | 8 | 16 |
| 33 | 69,6 | 66,80 | PS03033 | 30,0 | 8 | 16 |
| 34 | 71,6 | 68,82 | PS03034 | 30,0 | 8 | 16 |
| 35 | 73,6 | 70,84 | PS03035 | 30,0 | 8 | 16 |
| 36 | 75,6 | 72,85 | PS03036 | 30,0 | 8 | 16 |
| 37 | 77,7 | 74,87 | PS03037 | 30,0 | 8 | 16 |
| 38 | 79,7 | 76,89 | PS03038 | 30,0 | 8 | 16 |
| 39 | 81,7 | 78,91 | PS03039 | 30,0 | 8 | 16 |
| 40 | 83,7 | 80,93 | PS03040 | 30,0 | 8 | 16 |



По запросу мы выполняем шаг зубьев на профилях "ASA", не указанный в настоящем каталоге.



ASA35 1–2 3/8" x 3/16" для однорядной и двухрядной цепи

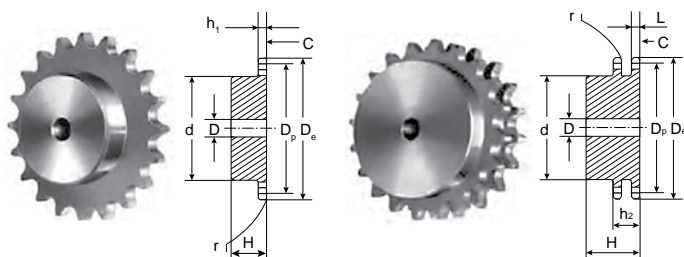

ЦЕПЬ

| | |
|----------------------------|---|
| Тип | 06A 1–2 DIN 8188 ISO/R 606 ANSI B 29,1 |
| Шаг | 9,525 |
| Внутренняя ширина | 4,77 |
| Ø ролика | 5,08 |
| ЗВЕЗДОЧКИ | |
| Радиус зуба r | 10,0 |
| Ширина радиуса C | 1,2 |
| Ширина зуба h ₁ | 4,4 |
| Ширина зуба L | 4,3 |
| Ширина зуба h ₂ | 14,4 |

Материал: сталь C45 E – UNI EN 10083–1

| Z | D _e мм | D _p мм | Однорядная | | | Двухрядная | | | | |
|----|-------------------|-------------------|------------|-------|-------|------------|---------|-------|-------|-------|
| | | | КОД | d, мм | D, мм | H, мм | КОД | d, мм | D, мм | H, мм |
| 10 | 35,70 | 30,82 | PS05A10 | 20 | 8 | 22 | | | | |
| 11 | 38,69 | 33,80 | PS05A11 | 22 | 8 | 25 | | | | |
| 12 | 41,68 | 36,80 | PS05A12 | 25 | 8 | 25 | | | | |
| 13 | 44,68 | 39,80 | PS05A13 | 28 | 10 | 25 | PD05A13 | 28 | 10 | 25 |
| 14 | 47,68 | 42,80 | PS05A14 | 31 | 10 | 25 | PD05A14 | 31 | 10 | 25 |
| 15 | 50,69 | 45,81 | PS05A15 | 34 | 10 | 25 | PD05A15 | 34 | 10 | 25 |
| 16 | 53,70 | 48,82 | PS05A16 | 38 | 10 | 28 | PD05A16 | 37 | 12 | 30 |
| 17 | 56,72 | 51,83 | PS05A17 | 38 | 10 | 28 | PD05A17 | 40 | 12 | 30 |
| 18 | 59,73 | 54,85 | PS05A18 | 38 | 10 | 28 | PD05A18 | 43 | 12 | 30 |
| 19 | 62,75 | 57,87 | PS05A19 | 46 | 10 | 28 | PD05A19 | 46 | 12 | 30 |
| 20 | 65,77 | 60,89 | PS05A20 | 46 | 10 | 28 | PD05A20 | 49 | 12 | 30 |
| 21 | 68,79 | 63,91 | PS05A21 | 46 | 10 | 28 | PD05A21 | 52 | 16 | 30 |
| 22 | 71,81 | 66,93 | PS05A22 | 52 | 12 | 28 | PD05A22 | 55 | 16 | 30 |
| 23 | 74,83 | 69,95 | PS05A23 | 52 | 12 | 28 | PD05A23 | 58 | 16 | 30 |
| 24 | 77,85 | 72,97 | PS05A24 | 52 | 12 | 28 | PD05A24 | 61 | 16 | 30 |
| 25 | 80,88 | 76,00 | PS05A25 | 58 | 12 | 28 | PD05A25 | 64 | 16 | 30 |
| 26 | 83,90 | 79,02 | PS05A26 | 58 | 12 | 28 | PD05A26 | 67 | 16 | 30 |
| 27 | 86,93 | 82,04 | PS05A27 | 58 | 12 | 28 | PD05A27 | 70 | 16 | 30 |
| 28 | 89,95 | 85,07 | PS05A28 | 60 | 12 | 28 | PD05A28 | 73 | 16 | 30 |
| 30 | 96,00 | 91,12 | PS05A30 | 60 | 12 | 28 | | | | |

ASA40 1-2-3 1/2" x 5/16"

для однорядной, двухрядной и трехрядной цепи

ЦЕПЬ

Тип **08A 1-2-3 DIN 8188 ISO/R
606 ANSI B 29,1**

Шаг **12,7**

Внутренняя ширина **7,94**

Ø ролика **7,94**

ЗВЕЗДОЧКИ

Радиус зуба r **13,5**

Ширина радиуса C **1,6**

Ширина зуба h₁ **7,4**

Ширина зуба L **7,2**

Ширина зуба h₂ **21,6**

Ширина зуба h₃ **36,0**

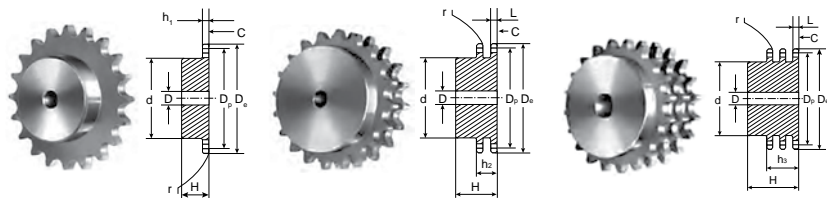

Материал: сталь C45 E – UNI EN 10083-1

| Z | D _e мм | D _p мм | Однорядная | | | Двухрядная | | | Трехрядная | | | | | | |
|----|-------------------|-------------------|------------|-------|-------|------------|---------|-------|------------|---------|---------|-------|-------|-------|--|
| | | | КОД | d, мм | D, мм | H, мм | КОД | d, мм | D, мм | H, мм | КОД | d, мм | D, мм | H, мм | |
| 10 | 47,66 | 41,10 | PS09A10 | 26 | 10 | 25 | | | | | | | | | |
| 11 | 51,64 | 45,08 | PS09A11 | 29 | 10 | 25 | | | | | | | | | |
| 12 | 55,63 | 49,07 | PS09A12 | 35 | 10 | 28 | | | | PT09A12 | 35 | 14 | 50 | | |
| 13 | 59,63 | 53,07 | PS09A13 | 35 | 10 | 28 | PD09A13 | 38 | 12 | 35 | PT09A13 | 38 | 14 | 50 | |
| 14 | 63,63 | 57,07 | PS09A14 | 35 | 10 | 28 | PD09A14 | 42 | 12 | 35 | PT09A14 | 42 | 14 | 50 | |
| 15 | 67,64 | 61,08 | PS09A15 | 48 | 10 | 28 | PD09A15 | 46 | 12 | 35 | PT09A15 | 46 | 14 | 50 | |
| 16 | 71,66 | 65,10 | PS09A16 | 48 | 10 | 28 | PD09A16 | 50 | 14 | 35 | PT09A16 | 50 | 16 | 50 | |
| 17 | 75,68 | 69,12 | PS09A17 | 48 | 10 | 28 | PD09A17 | 54 | 14 | 35 | PT09A17 | 54 | 16 | 50 | |
| 18 | 79,70 | 73,14 | PS09A18 | 60 | 12 | 28 | PD09A18 | 58 | 14 | 35 | PT09A18 | 58 | 16 | 50 | |
| 19 | 83,72 | 77,16 | PS09A19 | 60 | 12 | 28 | PD09A19 | 62 | 14 | 35 | PT09A19 | 62 | 16 | 50 | |
| 20 | 87,74 | 81,18 | PS09A20 | 60 | 12 | 28 | PD09A20 | 66 | 14 | 35 | PT09A20 | 66 | 16 | 50 | |
| 21 | 91,77 | 85,21 | PS09A21 | 65 | 12 | 28 | PD09A21 | 70 | 16 | 40 | PT09A21 | 70 | 20 | 55 | |
| 22 | 95,80 | 89,24 | PS09A22 | 65 | 12 | 28 | PD09A22 | 70 | 16 | 40 | PT09A22 | 70 | 20 | 55 | |
| 23 | 99,83 | 93,27 | PS09A23 | 65 | 12 | 28 | PD09A23 | 70 | 16 | 40 | PT09A23 | 70 | 20 | 55 | |
| 24 | 103,86 | 97,30 | PS09A24 | 70 | 14 | 28 | PD09A24 | 75 | 16 | 40 | PT09A24 | 75 | 20 | 55 | |
| 25 | 107,89 | 101,33 | PS09A25 | 70 | 14 | 28 | PD09A25 | 80 | 16 | 40 | PT09A25 | 80 | 20 | 55 | |
| 26 | 111,92 | 105,36 | PS09A26 | 70 | 14 | 28 | PD09A26 | 85 | 20 | 40 | PT09A26 | 85 | 20 | 55 | |
| 27 | 115,96 | 109,40 | PS09A27 | 70 | 16 | 30 | PD09A27 | 85 | 20 | 40 | PT09A27 | 85 | 20 | 55 | |
| 28 | 119,99 | 113,43 | PS09A28 | 70 | 16 | 30 | PD09A28 | 90 | 20 | 40 | PT09A28 | 90 | 20 | 55 | |
| 30 | 128,06 | 121,50 | PS09A30 | 80 | 16 | 30 | PD09A30 | 100 | 20 | 40 | | | | | |
| 32 | 136,13 | 129,57 | PS09A32 | 80 | 16 | 30 | | | | | | | | | |
| 35 | 148,24 | 141,68 | PS09A35 | 90 | 16 | 30 | | | | | | | | | |
| 36 | 152,28 | 145,72 | PS09A36 | 90 | 16 | 30 | | | | | | | | | |
| 38 | 160,35 | 153,79 | PS09A38 | 90 | 16 | 35 | | | | | | | | | |
| 40 | 168,43 | 161,87 | PS09A40 | 90 | 16 | 35 | | | | | | | | | |



ASA50 1-2-3 5/8" x 3/8"

для однорядной, двухрядной и трехрядной цепи

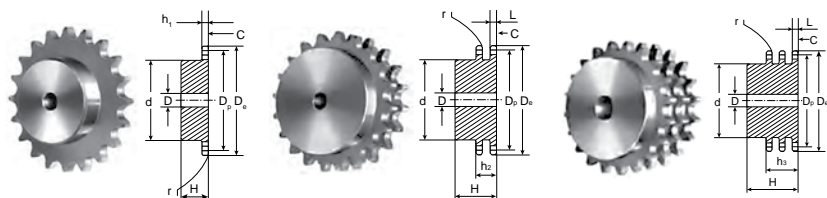

ЦЕПЬ

Тип 10A 1-2-3 DIN 8188
ISO/R 606 ANSI B 29,1

Шаг 15,875

Внутренняя ширина 9,52

Ø ролика 10,16

ЗВЕЗДОЧКИ

Радиус зуба r 17,0

Ширина радиуса C 2,0

Ширина зуба h₁ 9,0

Ширина зуба L 8,8

Ширина зуба h₂ 26,9

Ширина зуба h₃ 45,0

Материал: сталь C45 E – UNI EN 10083-1

| Z | D _e мм | D _p мм | Однорядная | | | | Двухрядная | | | | Трехрядная | | | | | |
|----|-------------------|-------------------|------------|-------|-------|-------|------------|-------|-------|-------|------------|---------|-------|-------|----|--|
| | | | КОД | d, мм | D, мм | H, мм | КОД | d, мм | D, мм | H, мм | КОД | d, мм | D, мм | H, мм | | |
| 8 | 47,0 | 41,48 | PS10A08 | 25 | 10 | 25 | | | | | | | | | | |
| 9 | 52,6 | 46,42 | PS10A09 | 30 | 10 | 25 | | | | | | | | | | |
| 10 | 57,5 | 51,37 | PS10A10 | 35 | 10 | 25 | | | | | | | | | | |
| 11 | 63,0 | 56,34 | PS10A11 | 37 | 12 | 30 | | | | | | | | | | |
| 12 | 68,0 | 61,34 | PS10A12 | 42 | 12 | 30 | | | | | | PT10A12 | 44 | 16 | 55 | |
| 13 | 73,0 | 66,32 | PS10A13 | 47 | 12 | 30 | PD10A13 | 49 | 14 | 40 | | PT10A13 | 49 | 16 | 55 | |
| 14 | 78,0 | 71,34 | PS10A14 | 52 | 12 | 30 | PD10A14 | 54 | 14 | 40 | | PT10A14 | 54 | 16 | 55 | |
| 15 | 83,0 | 76,36 | PS10A15 | 57 | 12 | 30 | PD10A15 | 59 | 14 | 40 | | PT10A15 | 59 | 16 | 55 | |
| 16 | 88,0 | 81,37 | PS10A16 | 60 | 12 | 30 | PD10A16 | 64 | 16 | 45 | | PT10A16 | 64 | 16 | 60 | |
| 17 | 93,0 | 86,39 | PS10A17 | 60 | 12 | 30 | PD10A17 | 69 | 16 | 45 | | PT10A17 | 69 | 16 | 60 | |
| 18 | 98,3 | 91,42 | PS10A18 | 70 | 14 | 30 | PD10A18 | 74 | 16 | 45 | | PT10A18 | 74 | 16 | 60 | |
| 19 | 103,3 | 96,45 | PS10A19 | 70 | 14 | 30 | PD10A19 | 79 | 16 | 45 | | PT10A19 | 79 | 16 | 60 | |
| 20 | 108,4 | 101,49 | PS10A20 | 75 | 14 | 30 | PD10A20 | 84 | 16 | 45 | | PT10A20 | 84 | 16 | 60 | |
| 21 | 113,4 | 106,52 | PS10A21 | 75 | 16 | 30 | PD10A21 | 85 | 16 | 45 | | PT10A21 | 85 | 20 | 60 | |
| 22 | 118,0 | 111,55 | PS10A22 | 80 | 16 | 30 | PD10A22 | 90 | 16 | 45 | | PT10A22 | 90 | 20 | 60 | |
| 23 | 123,4 | 116,58 | PS10A23 | 80 | 16 | 30 | PD10A23 | 95 | 16 | 45 | | PT10A23 | 95 | 20 | 60 | |
| 24 | 128,3 | 121,62 | PS10A24 | 80 | 16 | 30 | PD10A24 | 100 | 16 | 45 | | PT10A24 | 100 | 20 | 60 | |
| 25 | 134,4 | 126,66 | PS10A25 | 80 | 16 | 30 | PD10A25 | 105 | 16 | 45 | | PT10A25 | 105 | 20 | 60 | |
| 26 | 139,0 | 131,70 | PS10A26 | 85 | 20 | 35 | | | | | | PT10A26 | 110 | 20 | 60 | |
| 27 | 144,0 | 136,75 | PS10A27 | 85 | 20 | 35 | | | | | | PT10A27 | 110 | 20 | 60 | |
| 28 | 148,7 | 141,78 | PS10A28 | 90 | 20 | 35 | | | | | | PT10A28 | 115 | 20 | 60 | |
| 29 | 153,8 | 146,83 | PS10A29 | 90 | 20 | 35 | | | | | | | | | | |
| 30 | 158,8 | 151,87 | PS10A30 | 90 | 20 | 35 | | | | | | | | | | |
| 31 | 163,9 | 156,92 | PS10A31 | 95 | 20 | 35 | | | | | | | | | | |
| 32 | 168,9 | 161,95 | PS10A32 | 95 | 20 | 35 | | | | | | | | | | |
| 33 | 174,5 | 167,00 | PS10A33 | 95 | 20 | 35 | | | | | | | | | | |
| 34 | 179,0 | 172,05 | PS10A34 | 95 | 20 | 35 | | | | | | | | | | |
| 35 | 184,1 | 177,10 | PS10A35 | 95 | 20 | 35 | | | | | | | | | | |
| 36 | 189,1 | 182,15 | PS10A36 | 100 | 20 | 35 | | | | | | | | | | |
| 37 | 194,2 | 187,20 | PS10A37 | 100 | 20 | 35 | | | | | | | | | | |
| 38 | 199,2 | 192,24 | PS10A38 | 100 | 20 | 35 | | | | | | | | | | |
| 39 | 204,2 | 197,29 | PS10A39 | 100 | 20 | 35 | | | | | | | | | | |
| 40 | 209,3 | 202,34 | PS10A40 | 100 | 20 | 35 | | | | | | | | | | |

ASA60 1-2-3 3/4" x 1/2"

для однорядной, двухрядной и трехрядной цепи

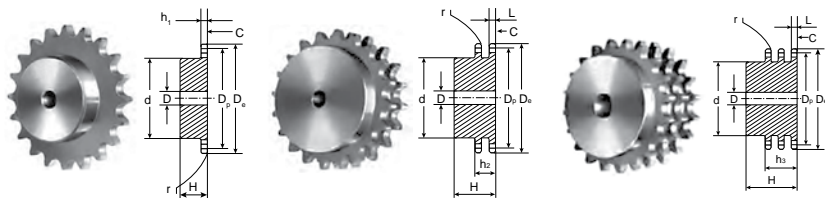

ЦЕПЬ

| | |
|-------------------|--|
| Тип | 12A 1-2-3 DIN 8188 ISO/ R 606 ANSI B 29,1 |
| Шаг | 19,05 |
| Внутренняя ширина | 12,7 |
| Ø ролика | 11,91 |

ЗВЕЗДОЧКИ

| | |
|----------------------------|------|
| Радиус зуба r | 20,0 |
| Ширина радиуса C | 2,4 |
| Ширина зуба h ₁ | 12,0 |
| Ширина зуба L | 11,8 |
| Ширина зуба h ₂ | 34,6 |
| Ширина зуба h ₃ | 57,4 |

Материал: сталь C45 E – UNI EN 10083-1

| Z | D _e мм | D _p мм | Однорядная | | | | Двухрядная | | | | Трехрядная | | | |
|----|-------------------|-------------------|------------|-------|-------|-------|------------|-------|-------|-------|------------|-------|-------|-------|
| | | | КОД | d, мм | D, мм | H, мм | КОД | d, мм | D, мм | H, мм | КОД | d, мм | D, мм | H, мм |
| 10 | 71,54 | 61,64 | PS11A10 | 42 | 12 | 30 | PD11A10 | 42 | 12 | 45 | | | | |
| 11 | 77,51 | 67,61 | PS11A11 | 45 | 12 | 30 | PD11A11 | 47 | 16 | 50 | | | | |
| 12 | 83,49 | 73,61 | PS11A12 | 45 | 12 | 30 | PD11A12 | 53 | 16 | 50 | PT11A12 | 53 | 20 | 70 |
| 13 | 89,49 | 79,59 | PS11A13 | 60 | 14 | 35 | PD11A13 | 59 | 16 | 50 | PT11A13 | 59 | 20 | 70 |
| 14 | 95,50 | 85,61 | PS11A14 | 60 | 14 | 35 | PD11A14 | 65 | 16 | 50 | PT11A14 | 65 | 20 | 70 |
| 15 | 101,52 | 91,63 | PS11A15 | 60 | 14 | 35 | PD11A15 | 71 | 16 | 50 | PT11A15 | 71 | 20 | 70 |
| 16 | 107,54 | 97,65 | PS11A16 | 75 | 16 | 35 | PD11A16 | 77 | 20 | 50 | PT11A16 | 77 | 20 | 70 |
| 17 | 113,56 | 103,67 | PS11A17 | 75 | 16 | 35 | PD11A17 | 83 | 20 | 50 | PT11A17 | 83 | 20 | 70 |
| 18 | 119,59 | 109,71 | PS11A18 | 75 | 16 | 35 | PD11A18 | 89 | 20 | 50 | PT11A18 | 89 | 20 | 70 |
| 19 | 125,63 | 115,75 | PS11A19 | 80 | 16 | 35 | PD11A19 | 95 | 20 | 50 | PT11A19 | 95 | 20 | 70 |
| 20 | 131,67 | 121,78 | PS11A20 | 80 | 16 | 35 | PD11A20 | 100 | 20 | 50 | PT11A20 | 100 | 20 | 70 |
| 21 | 137,71 | 127,82 | PS11A21 | 80 | 16 | 35 | PD11A21 | 100 | 20 | 50 | PT11A21 | 100 | 20 | 70 |
| 22 | 143,75 | 133,86 | PS11A22 | 90 | 20 | 40 | PD11A22 | 100 | 20 | 50 | PT11A22 | 100 | 20 | 70 |
| 23 | 149,79 | 139,90 | PS11A23 | 90 | 20 | 40 | PD11A23 | 110 | 20 | 50 | PT11A23 | 110 | 20 | 70 |
| 24 | 155,84 | 145,94 | PS11A24 | 90 | 20 | 40 | PD11A24 | 110 | 20 | 50 | PT11A24 | 110 | 20 | 70 |
| 25 | 161,88 | 152,00 | PS11A25 | 90 | 20 | 40 | PD11A25 | 120 | 20 | 50 | PT11A25 | 120 | 20 | 70 |
| 26 | 167,93 | 158,04 | PS11A26 | 90 | 20 | 40 | PD11A26 | 120 | 20 | 50 | | | | |
| 27 | 173,98 | 164,09 | PS11A27 | 90 | 20 | 40 | PD11A27 | 120 | 20 | 50 | | | | |
| 28 | 180,03 | 170,13 | PS11A28 | 95 | 20 | 40 | PD11A28 | 120 | 20 | 50 | | | | |
| 30 | 192,14 | 182,25 | PS11A30 | 95 | 20 | 40 | PD11A30 | 120 | 20 | 50 | | | | |



ASA80 1-2-3 1" x 5/8"

для однорядной, двухрядной и трехрядной цепи

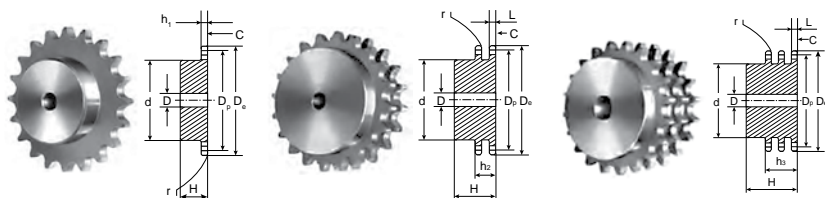

ЦЕПЬ

Тип 16A 1-2-3 DIN 8188
ISO/R 606 ANSI B 29,1

Шаг 25,4

Внутренняя ширина 15,88

Ø ролика 15,88

ЗВЕЗДОЧКИ

Радиус зуба r 27,0

Ширина радиуса C 3,2

Ширина зуба h₁ 15,0

Ширина зуба L 14,7

Ширина зуба h₂ 44,0

Ширина зуба h₃ 73,3

Материал: сталь C45 E – UNI EN 10083-1

| Z | D _e мм | D _p мм | Однорядная | | | Двухрядная | | | Трехрядная | | | | | |
|----|-------------------|-------------------|------------|-------|-------|------------|---------|-------|------------|-------|---------|-------|-------|-------|
| | | | КОД | d, мм | D, мм | H, мм | КОД | d, мм | D, мм | H, мм | КОД | d, мм | D, мм | H, мм |
| 8 | 79,49 | 66,37 | PS12A08 | 42 | 16 | 35 | | | | | | | | |
| 9 | 87,38 | 74,27 | PS12A09 | 50 | 16 | 35 | | | | | | | | |
| 10 | 95,32 | 82,19 | PS12A10 | 55 | 16 | 35 | | | | | | | | |
| 11 | 103,28 | 90,14 | PS12A11 | 61 | 16 | 40 | | | | | | | | |
| 12 | 111,26 | 98,14 | PS12A12 | 69 | 16 | 40 | PD12A12 | 72 | 20 | 70 | PT12A12 | 72 | 25 | 100 |
| 13 | 119,26 | 106,12 | PS12A13 | 78 | 16 | 40 | PD12A13 | 80 | 20 | 70 | PT12A13 | 80 | 25 | 100 |
| 14 | 127,27 | 114,15 | PS12A14 | 84 | 16 | 40 | PD12A14 | 88 | 20 | 70 | PT12A14 | 88 | 25 | 100 |
| 15 | 135,29 | 122,17 | PS12A15 | 92 | 16 | 40 | PD12A15 | 96 | 20 | 70 | PT12A15 | 96 | 25 | 100 |
| 16 | 143,32 | 130,20 | PS12A16 | 100 | 20 | 45 | PD12A16 | 104 | 20 | 70 | PT12A16 | 104 | 30 | 100 |
| 17 | 151,35 | 138,22 | PS12A17 | 100 | 20 | 45 | PD12A17 | 112 | 20 | 70 | PT12A17 | 112 | 30 | 100 |
| 18 | 159,39 | 146,28 | PS12A18 | 100 | 20 | 45 | PD12A18 | 120 | 20 | 70 | PT12A18 | 120 | 30 | 100 |
| 19 | 167,44 | 154,33 | PS12A19 | 100 | 20 | 45 | PD12A19 | 128 | 20 | 70 | PT12A19 | 128 | 30 | 100 |
| 20 | 175,49 | 162,38 | PS12A20 | 100 | 20 | 45 | PD12A20 | 130 | 20 | 70 | PT12A20 | 130 | 30 | 100 |
| 21 | 183,54 | 170,43 | PS12A21 | 110 | 20 | 50 | PD12A21 | 130 | 25 | 70 | | | | |
| 22 | 191,60 | 178,48 | PS12A22 | 110 | 20 | 50 | | | | | | | | |
| 23 | 199,66 | 186,53 | PS12A23 | 110 | 20 | 50 | | | | | | | | |
| 24 | 207,72 | 194,59 | PS12A24 | 110 | 20 | 50 | | | | | | | | |
| 25 | 215,78 | 202,66 | PS12A25 | 110 | 20 | 50 | | | | | | | | |
| 26 | 223,84 | 210,72 | PS12A26 | 120 | 20 | 50 | | | | | | | | |
| 27 | 231,91 | 218,79 | PS12A27 | 120 | 20 | 50 | | | | | | | | |
| 28 | 239,98 | 226,85 | PS12A28 | 120 | 20 | 50 | | | | | | | | |
| 29 | 248,05 | 234,92 | PS12A29 | 120 | 20 | 50 | | | | | | | | |
| 30 | 256,12 | 243,00 | PS12A30 | 120 | 20 | 50 | | | | | | | | |

ASA100 1-2 1"1/4 x 3/4"

для однорядной и двухрядной цепи

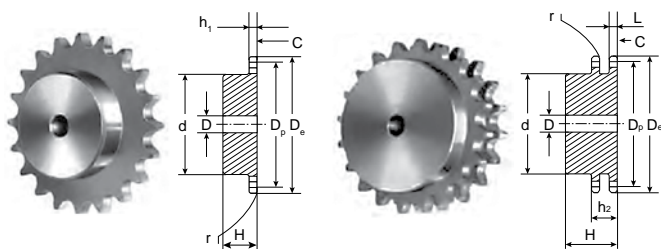

ЦЕПЬ

| | |
|-------------------|--|
| Тип | 20A 1-2 DIN 8188 ISO/ R 606 ANSI B 29,1 |
| Шаг | 31,75 |
| Внутренняя ширина | 19,05 |
| Ø ролика | 19,05 |

ЗВЕЗДОЧКИ

| | |
|----------------------------|------|
| Радиус зуба r | 33,5 |
| Ширина радиуса C | 4,0 |
| Ширина зуба h ₁ | 18,0 |
| Ширина зуба L | 17,7 |
| Ширина зуба h ₂ | 53,5 |

Материал: сталь C45 E – UNI EN 10083-1

| Z | D _e мм | D _p мм | Однорядная | | | | Двухрядная | | | |
|----|-------------------|-------------------|------------|-------|-------|-------|------------|-------|-------|-------|
| | | | КОД | d, мм | D, мм | H, мм | КОД | d, мм | D, мм | H, мм |
| 8 | 98,1 | 82,96 | PS13A08 | 53 | 20 | 40 | | | | |
| 9 | 108,0 | 92,84 | PS13A09 | 63 | 20 | 40 | | | | |
| 10 | 117,9 | 102,74 | PS13A10 | 70 | 20 | 40 | | | | |
| 11 | 127,8 | 112,68 | PS13A11 | 77 | 20 | 45 | | | | |
| 12 | 137,8 | 122,68 | PS13A12 | 88 | 20 | 45 | PD13A12 | 90 | 20 | 80 |
| 13 | 147,8 | 132,65 | PS13A13 | 98 | 20 | 45 | PD13A13 | 100 | 20 | 80 |
| 14 | 157,8 | 142,68 | PS13A14 | 108 | 20 | 45 | PD13A14 | 110 | 20 | 80 |
| 15 | 167,9 | 152,72 | PS13A15 | 118 | 20 | 45 | PD13A15 | 120 | 20 | 80 |
| 16 | 177,9 | 162,75 | PS13A16 | 120 | 25 | 50 | PD13A16 | 120 | 25 | 80 |
| 17 | 187,9 | 172,78 | PS13A17 | 120 | 25 | 50 | PD13A17 | 120 | 25 | 80 |
| 18 | 198,0 | 182,85 | PS13A18 | 120 | 25 | 50 | | | | |
| 19 | 208,1 | 192,91 | PS13A19 | 120 | 25 | 50 | | | | |
| 20 | 218,1 | 202,98 | PS13A20 | 120 | 25 | 50 | | | | |
| 21 | 228,2 | 213,04 | PS13A21 | 140 | 25 | 55 | | | | |
| 22 | 238,3 | 223,11 | PS13A22 | 140 | 25 | 55 | | | | |
| 23 | 248,3 | 233,17 | PS13A23 | 140 | 25 | 55 | | | | |
| 24 | 258,4 | 243,23 | PS13A24 | 140 | 25 | 55 | | | | |
| 25 | 268,5 | 253,33 | PS13A25 | 140 | 25 | 55 | | | | |



ASA120 1–2 1"1/2 x 1" для однорядной и двухрядной цепи

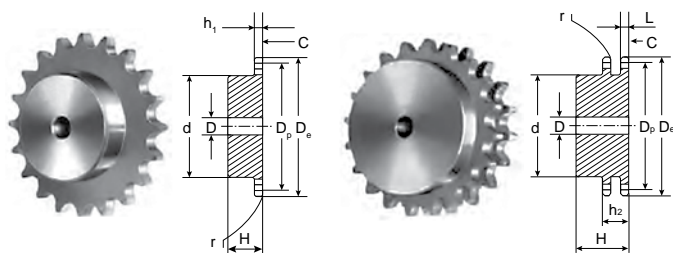

ЦЕПЬ

| | |
|----------------------------|--|
| Тип | 24A 1–2 DIN 8188 ISO/ R 606 ANSI B 29,1 |
| Шаг | 38,1 |
| Внутренняя ширина | 25,4 |
| Ø ролика | 22,22 |
| ЗВЕЗДОЧКИ | |
| Радиус зуба r | 40,5 |
| Ширина радиуса C | 4,8 |
| Ширина зуба h ₁ | 24,1 |
| Ширина зуба L | 23,6 |
| Ширина зуба h ₂ | 69 |

Материал: сталь C45 E – UNI EN 10083–1

| Z | D _e мм | D _p мм | Однорядная | | | Двухрядная | | | | |
|----|-------------------|-------------------|------------|-------|-------|------------|---------|-------|-------|-------|
| | | | КОД | d, мм | D, мм | H, мм | КОД | d, мм | D, мм | H, мм |
| 8 | 119,04 | 99,55 | PS14A08 | 58 | 20 | 45 | | | | |
| 9 | 130,88 | 111,40 | PS14A09 | 70 | 20 | 45 | | | | |
| 10 | 142,77 | 123,29 | PS14A10 | 80 | 20 | 45 | | | | |
| 11 | 154,71 | 135,21 | PS14A11 | 90 | 25 | 50 | | | | |
| 12 | 166,69 | 147,22 | PS14A12 | 102 | 25 | 50 | PD14A12 | 102 | 25 | 100 |
| 13 | 178,68 | 159,18 | PS14A13 | 114 | 25 | 50 | PD14A13 | 114 | 25 | 100 |
| 14 | 190,70 | 171,22 | PS14A14 | 128 | 25 | 50 | PD14A14 | 128 | 25 | 100 |
| 15 | 202,73 | 183,26 | PS14A15 | 140 | 25 | 50 | PD14A15 | 140 | 25 | 100 |

ASA140 1–2 1"3/4 x 1"1/4 для однорядной и двухрядной цепи

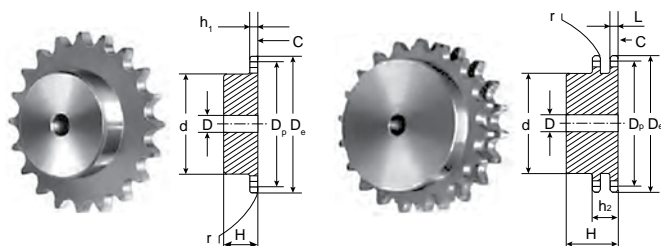

ЦЕПЬ

| | |
|----------------------------|---|
| Тип | 28A 1–2 DIN 8188 ISO/R 606 ANSI B 29,1 |
| Шаг | 44,45 |
| Внутренняя ширина | 25,4 |
| Ø ролика | 25,4 |
| ЗВЕЗДОЧКИ | |
| Радиус зуба r | 47,5 |
| Ширина радиуса C | 5,8 |
| Ширина зуба h ₁ | 24,1 |
| Ширина зуба L | 23,6 |
| Ширина зуба h ₂ | 72,5 |

ASA160 1–2 2" x 1"1/4 для однорядной и двухрядной цепи

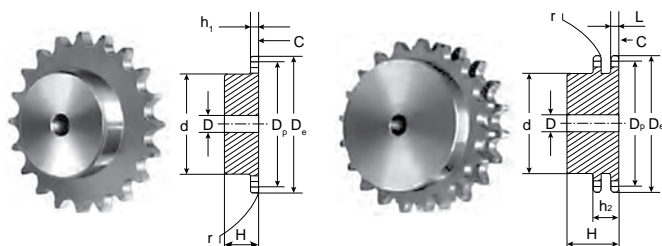

ЦЕПЬ

| | |
|----------------------------|---|
| Тип | 32A 1–2 DIN 8188 ISO/R 606 ANSI B 29,1 |
| Шаг | 50,8 |
| Внутренняя ширина | 31,75 |
| Ø ролика | 28,58 |
| ЗВЕЗДОЧКИ | |
| Радиус зуба r | 54,0 |
| Ширина радиуса C | 7,0 |
| Ширина зуба h ₁ | 30,1 |
| Ширина зуба L | 29,5 |
| Ширина зуба h ₂ | 88,) |

ASA 25–1 1/4" x 1/8"

для однорядной цепи

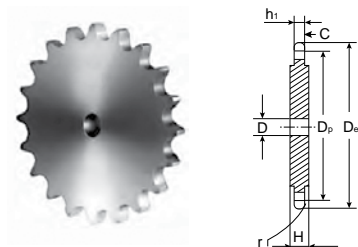

Материал: сталь C45 E – UNI EN 10083–1
 С Z = 51 ширина диска увеличивается, H = 4 мм

| ЦЕПЬ | ASA 25, мм |
|----------------------------|---|
| Тип | ASA 25–1 DIN 8188 ISO/R 606 ANSI B29,1 |
| Шаг | 6,35 |
| Внутренняя ширина | 3,18 |
| Ø ролика | 3,3 |
| ЗВЕЗДОЧКИ | |
| Радиус зуба r | 6,4 |
| Ширина радиуса C | 0,7 |
| Ширина зуба h ₁ | 2,9 |

Звездочки обработаны с двух сторон

| Z | D _e мм | D _p мм | Однорядная | |
|----|-------------------|-------------------|------------|-------|
| | | | КОД | D, мм |
| 8 | 19,4 | 16,58 | CS03008 | 6 |
| 9 | 21,4 | 18,56 | CS03009 | 6 |
| 10 | 23,3 | 20,55 | CS03010 | 6 |
| 11 | 25,3 | 22,54 | CS03011 | 8 |
| 12 | 27,3 | 24,53 | CS03012 | 8 |
| 13 | 29,3 | 26,53 | CS03013 | 8 |
| 14 | 31,3 | 28,53 | CS03014 | 8 |
| 15 | 33,3 | 30,55 | CS03015 | 8 |
| 16 | 35,3 | 32,55 | CS03016 | 8 |
| 17 | 37,3 | 34,55 | CS03017 | 8 |
| 18 | 39,4 | 36,56 | CS03018 | 8 |
| 19 | 41,4 | 38,58 | CS03019 | 8 |
| 20 | 43,4 | 40,58 | CS03020 | 8 |
| 21 | 45,4 | 42,60 | CS03021 | 8 |
| 22 | 47,4 | 44,62 | CS03022 | 8 |
| 23 | 49,4 | 46,63 | CS03023 | 8 |
| 24 | 51,4 | 48,64 | CS03024 | 8 |
| 25 | 53,3 | 50,66 | CS03025 | 8 |
| 26 | 55,5 | 52,67 | CS03026 | 8 |
| 27 | 57,5 | 54,69 | CS03027 | 8 |
| 28 | 59,5 | 56,71 | CS03028 | 8 |
| 29 | 61,5 | 58,73 | CS03029 | 8 |
| 30 | 63,6 | 60,75 | CS03030 | 8 |
| 31 | 65,6 | 62,76 | CS03031 | 10 |
| 32 | 67,6 | 64,78 | CS03032 | 10 |
| 33 | 69,6 | 66,80 | CS03033 | 10 |
| 34 | 71,6 | 68,82 | CS03034 | 10 |
| 35 | 73,6 | 70,84 | CS03035 | 10 |
| 36 | 75,6 | 72,85 | CS03036 | 10 |
| 37 | 77,7 | 74,87 | CS03037 | 10 |
| 38 | 79,7 | 76,89 | CS03038 | 10 |
| 39 | 81,7 | 78,91 | CS03039 | 10 |
| 40 | 83,7 | 80,93 | CS03040 | 10 |
| 41 | 85,7 | 82,95 | CS03041 | 10 |
| 42 | 87,8 | 84,97 | CS03042 | 10 |
| 43 | 89,8 | 86,98 | CS03043 | 10 |

| Z | D _e мм | D _p мм | Однорядная | |
|-----|-------------------|-------------------|------------|-------|
| | | | КОД | D, мм |
| 44 | 91,8 | 89,01 | CS03044 | 10 |
| 45 | 93,8 | 91,03 | CS03045 | 10 |
| 46 | 95,8 | 93,05 | CS03046 | 10 |
| 47 | 97,9 | 95,07 | CS03047 | 10 |
| 48 | 99,9 | 97,09 | CS03048 | 10 |
| 49 | 101,9 | 99,10 | CS03049 | 10 |
| 50 | 103,9 | 101,13 | CS03050 | 10 |
| 51 | 105,9 | 103,14 | CS03051 | 12 |
| 52 | 108,0 | 105,16 | CS03052 | 12 |
| 53 | 110,0 | 107,18 | CS03053 | 12 |
| 54 | 112,0 | 109,18 | CS03054 | 12 |
| 55 | 114,0 | 111,23 | CS03055 | 12 |
| 56 | 116,0 | 113,25 | CS03056 | 12 |
| 57 | 118,1 | 115,27 | CS03057 | 12 |
| 58 | 120,1 | 117,29 | CS03058 | 12 |
| 59 | 122,1 | 119,31 | CS03059 | 12 |
| 60 | 124,1 | 121,32 | CS03060 | 12 |
| 62 | 128,2 | 125,37 | CS03062 | 12 |
| 64 | 132,2 | 129,41 | CS03064 | 12 |
| 65 | 134,2 | 131,43 | CS03065 | 12 |
| 66 | 136,2 | 133,45 | CS03066 | 14 |
| 68 | 140,3 | 137,49 | CS03068 | 14 |
| 70 | 144,3 | 141,53 | CS03070 | 14 |
| 72 | 148,4 | 145,58 | CS03072 | 14 |
| 75 | 154,4 | 151,63 | CS03075 | 14 |
| 76 | 156,5 | 153,66 | CS03076 | 14 |
| 78 | 160,5 | 157,70 | CS03078 | 16 |
| 80 | 164,5 | 161,74 | CS03080 | 16 |
| 85 | 174,6 | 171,85 | CS03085 | 16 |
| 90 | 184,7 | 181,95 | CS03090 | 16 |
| 95 | 194,8 | 192,05 | CS03095 | 16 |
| 100 | 204,9 | 202,15 | CS03100 | 16 |
| 110 | 225,1 | 222,37 | CS03110 | 16 |
| 114 | 233,2 | 230,45 | CS03114 | 16 |
| 120 | 245,4 | 242,58 | CS03120 | 16 |
| 125 | 255,5 | 252,68 | CS03125 | 16 |



ASA35 1–2 3/8" x 3/16"

для однорядной и двухрядной цепи

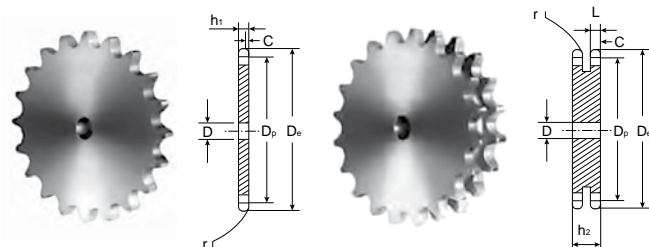

ЦЕПЬ

| | |
|-------------------|---|
| Тип | 6A 1–2 DIN 8188 ISO/ R 606 ANSI B 29,1 |
| Шаг | 9,525 |
| Внутренняя ширина | 4,770 |
| Ø ролика | 5,080 |

ЗВЕЗДОЧКИ

| | |
|----------------------------|------|
| Радиус зуба r | 10,0 |
| Ширина радиуса C | 1,2 |
| Ширина зуба h ₁ | 4,4 |
| Ширина зуба L | 4,3 |
| Ширина зуба h ₂ | 14,4 |

Материал: сталь C45 E – UNI EN 10083–1

| Z | D _e мм | D _p мм | Однорядная | | Двухрядная | |
|----|-------------------|-------------------|------------|-------|------------|-------|
| | | | КОД | d, мм | КОД | d, мм |
| 30 | 96,00 | 91,12 | | | CD05A30 | 12 |
| 32 | 102,06 | 97,17 | CS05A32 | 12 | | |
| 36 | 114,17 | 109,29 | CS05A36 | 12 | | |
| 38 | 120,22 | 115,34 | CS05A38 | 12 | CD05A38 | 14 |
| 40 | 126,28 | 121,40 | CS05A40 | 12 | | |
| 45 | 141,43 | 136,55 | CS05A45 | 16 | CD05A45 | 16 |
| 48 | 150,52 | 145,64 | CS05A48 | 16 | | |
| 57 | 177,79 | 172,91 | CS05A57 | 16 | CD05A57 | 16 |
| 76 | 235,37 | 230,49 | CS 05A76 | 20 | CD 05A76 | 20 |

ASA40 1–2–3 1/2" x 5/16"

для однорядной, двухрядной и трехрядной цепи

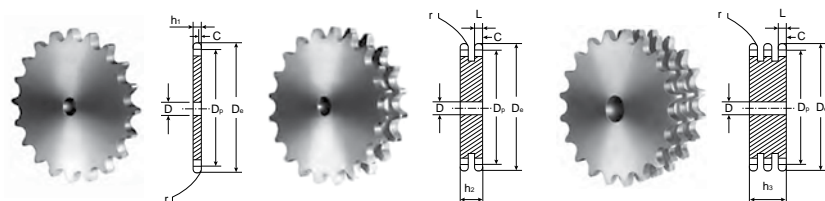

ЦЕПЬ

| | |
|-------------------|--|
| Тип | 8A 1–2–3 DIN 8188 ISO/R 606 ANSI B 29,1 |
| Шаг | 12,70 |
| Внутренняя ширина | 7,94 |
| Ø ролика | 7,94 |

ЗВЕЗДОЧКИ

| | |
|----------------------------|------|
| Радиус зуба r | 13,5 |
| Ширина радиуса C | 1,6 |
| Ширина зуба h ₁ | 7,4 |
| Ширина зуба L | 7,2 |
| Ширина зуба h ₂ | 21,6 |
| Ширина зуба h ₃ | 36,0 |

Материал: сталь C45 E – UNI EN 10083–1

| Z | D _e мм | D _p мм | Однорядная | | Двухрядная | | Трехрядная | |
|----|-------------------|-------------------|------------|-------|------------|-------|------------|-------|
| | | | КОД | d, мм | КОД | d, мм | КОД | d, мм |
| 30 | 128,06 | 121,50 | | | | | CT09A30 | 20 |
| 32 | 136,13 | 129,57 | | | CD09A32 | 16 | | |
| 38 | 160,35 | 153,79 | | | CD09A38 | 20 | CT09A38 | 25 |
| 40 | 168,43 | 161,87 | | | CD09A40 | 20 | | |
| 42 | 176,50 | 169,94 | CS09A42 | 20 | | | | |
| 45 | 188,62 | 182,06 | CS09A45 | 20 | CD09A45 | 20 | CT09A45 | 25 |
| 48 | 200,74 | 194,18 | CS09A48 | 20 | | | | |
| 57 | 237,10 | 230,54 | CS09A57 | 20 | CD09A57 | 25 | CT09A57 | 25 |
| 76 | 313,88 | 307,32 | CS09A76 | 25 | CD09A76 | 25 | CT09A76 | 25 |
| 95 | 390,67 | 384,11 | | | CD09A95 | 25 | | |

ASA50 1-2-3 5/8" x 3/8"

для однорядной, двухрядной и трехрядной цепи

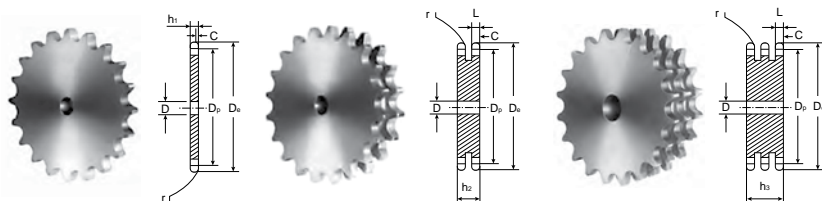

ЦЕПЬ

Тип **10A 1-2-3 DIN 8188
ISO/R 606 ANSI B 29,1**

Шаг **15,875**

Внутренняя ширина **9,520**

Ø ролика **10,160**

ЗВЕЗДОЧКИ

Радиус зуба r **17,0**

Ширина радиуса C **2,0**

Ширина зуба h₁ **9,0**

Ширина зуба L **8,8**

Ширина зуба h₂ **26,9**

Ширина зуба h₃ **45,0**

Материал: сталь C45 E – UNI EN 10083-1

| Z | D _e мм | D _p мм | Однорядная | | Двухрядная | | Трехрядная | |
|----|----------------------|----------------------|------------|-------|------------|-------|------------|-------|
| | | | КОД | d, мм | КОД | d, мм | КОД | d, мм |
| 8 | 47,0 | 41,48 | CS10A08 | 10 | | | | |
| 9 | 52,6 | 46,42 | CS10A09 | 10 | | | | |
| 10 | 57,5 | 51,37 | CS10A10 | 10 | | | | |
| 11 | 63,0 | 56,34 | CS10A11 | 10 | | | | |
| 12 | 68,0 | 61,34 | CS10A12 | 10 | | | | |
| 13 | 73,0 | 66,32 | CS10A13 | 10 | | | | |
| 14 | 78,0 | 71,34 | CS10A14 | 10 | | | | |
| 15 | 83,0 | 76,36 | CS10A15 | 10 | | | | |
| 16 | 88,0 | 81,37 | CS10A16 | 12 | | | | |
| 17 | 93,0 | 86,38 | CS10A17 | 12 | | | | |
| 18 | 98,3 | 91,42 | CS10A18 | 12 | | | | |
| 19 | 103,3 | 96,45 | CS10A19 | 12 | | | | |
| 20 | 108,4 | 101,49 | CS10A20 | 12 | | | | |
| 21 | 113,4 | 106,52 | CS10A21 | 12 | | | | |
| 22 | 118,0 | 111,55 | CS10A22 | 12 | | | | |
| 23 | 123,5 | 116,58 | CS10A23 | 12 | | | | |
| 24 | 128,3 | 121,62 | CS10A24 | 12 | | | | |
| 25 | 134,0 | 126,66 | CS10A25 | 12 | | | | |
| 26 | 139,0 | 131,70 | CS10A26 | 16 | | | | |
| 27 | 144,0 | 136,75 | CS10A27 | 16 | | | | |
| 28 | 148,7 | 141,78 | CS10A28 | 16 | | | | |
| 29 | 153,8 | 146,83 | CS10A29 | 16 | | | | |
| 30 | 158,8 | 151,87 | CS10A30 | 16 | CD10A30 | 20 | CT10A30 | 20 |
| 31 | 163,9 | 156,92 | CS10A31 | 16 | | | | |
| 32 | 168,9 | 161,95 | CS10A32 | 16 | | | | |
| 33 | 174,5 | 167,00 | CS10A33 | 16 | | | | |
| 34 | 179,0 | 172,05 | CS10A34 | 16 | | | | |
| 35 | 184,1 | 177,10 | CS10A35 | 20 | | | | |
| 36 | 189,1 | 182,15 | CS10A36 | 20 | | | | |
| 37 | 194,2 | 187,20 | CS10A37 | 20 | | | | |
| 38 | 199,2 | 192,24 | CS10A38 | 20 | CD10A38 | 20 | CT10A38 | 25 |
| 39 | 204,2 | 197,29 | CS10A39 | 20 | | | | |
| 40 | 209,3 | 202,34 | CS10A40 | 20 | | | | |
| 41 | 214,8 | 207,39 | CS10A41 | 20 | | | | |
| 42 | 219,9 | 212,44 | CS10A42 | 20 | | | | |
| 43 | 224,9 | 217,49 | CS10A43 | 20 | | | | |

| Z | D _e мм | D _p мм | Однорядная | | Двухрядная | | Трехрядная | |
|-----|----------------------|----------------------|------------|-------|------------|-------|------------|-------|
| | | | КОД | d, мм | КОД | d, мм | КОД | d, мм |
| 44 | 230,0 | 222,53 | CS10A44 | 20 | | | | |
| 45 | 235,0 | 227,58 | CS10A45 | 20 | CD10A45 | 20 | CT10A45 | 25 |
| 46 | 240,1 | 232,63 | CS10A46 | 20 | | | | |
| 47 | 245,1 | 237,68 | CS10A47 | 20 | | | | |
| 48 | 250,2 | 242,73 | CS10A48 | 20 | | | | |
| 49 | 255,2 | 247,78 | CS10A49 | 20 | | | | |
| 50 | 260,3 | 252,82 | CS10A50 | 20 | | | | |
| 51 | 265,3 | 257,87 | CS10A51 | 20 | | | | |
| 52 | 270,4 | 262,92 | CS10A52 | 20 | | | | |
| 53 | 275,4 | 267,97 | CS10A53 | 20 | | | | |
| 54 | 280,5 | 273,03 | CS10A54 | 20 | | | | |
| 55 | 285,5 | 278,08 | CS10A55 | 20 | | | | |
| 56 | 296,0 | 283,13 | CS10A56 | 25 | | | | |
| 57 | 290,6 | 288,18 | CS10A57 | 25 | CD10A57 | 25 | CT10A57 | 25 |
| 58 | 300,7 | 293,23 | CS10A58 | 25 | | | | |
| 59 | 305,7 | 298,27 | CS10A59 | 25 | | | | |
| 60 | 310,8 | 303,32 | CS10A60 | 25 | | | | |
| 62 | 321,4 | 313,43 | CS10A62 | 25 | | | | |
| 64 | 331,5 | 321,53 | CS10A64 | 25 | | | | |
| 65 | 336,5 | 328,58 | CS10A65 | 25 | | | | |
| 66 | 341,6 | 333,63 | CS10A66 | 25 | | | | |
| 68 | 351,7 | 343,74 | CS10A68 | 25 | | | | |
| 70 | 361,8 | 353,84 | CS10A70 | 25 | | | | |
| 72 | 371,9 | 363,95 | CS10A72 | 25 | | | | |
| 75 | 387,1 | 379,09 | CS10A75 | 25 | | | | |
| 76 | 392,1 | 384,16 | CS10A76 | 25 | CD10A76 | 25 | CT10A76 | 30 |
| 78 | 402,2 | 394,25 | CS10A78 | 25 | | | | |
| 80 | 412,3 | 404,35 | CS10A80 | 30 | | | | |
| 85 | 437,6 | 429,62 | CS10A85 | 30 | | | | |
| 90 | 462,8 | 454,88 | CS10A90 | 30 | | | | |
| 95 | 488,5 | 480,14 | CS10A95 | 30 | CD10A95 | 30 | | |
| 100 | 513,4 | 505,39 | CS1A100 | 30 | | | | |
| 110 | 563,9 | 555,92 | CS1A110 | 30 | | | | |
| 114 | 584,1 | 576,13 | CS1A114 | 30 | | | | |
| 120 | 614,4 | 606,45 | CS1A120 | 30 | | | | |
| 125 | 639,7 | 631,51 | CS1A125 | 30 | | | | |



ASA60 1-2-3 3/4" x 1/2"

для однорядной, двухрядной и трехрядной цепи

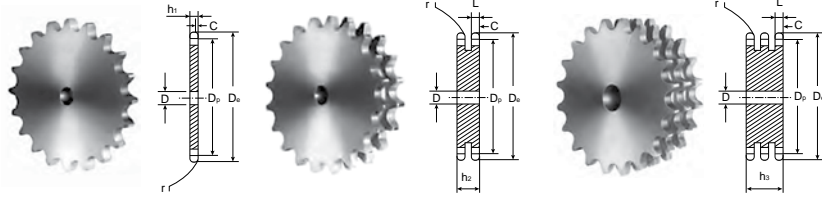

ЦЕПЬ

| | |
|-------------------|---|
| Тип | 12A 1-2-3 DIN 8188 ISO/R 606 ANSI B 29,1 |
| Шаг | 19,05 |
| Внутренняя ширина | 12,70 |
| Ø ролика | 11,91 |

ЗВЕЗДОЧКИ

| | |
|----------------------------|------|
| Радиус зуба r | 20,0 |
| Ширина радиуса C | 2,4 |
| Ширина зуба h ₁ | 12,0 |
| Ширина зуба L | 11,8 |
| Ширина зуба h ₂ | 34,6 |
| Ширина зуба h ₃ | 57,4 |

Материал: сталь C45 E – UNI EN 10083-1

| Z | D _e мм | D _p мм | Однорядная | | Двухрядная | | Трехрядная | | | |
|----|-------------------|-------------------|------------|-------|------------|-------|------------|-------|-------|-------|
| | | | КОД | d, мм | КОД | d, мм | КОД | d, мм | D, мм | H, мм |
| 30 | 192,14 | 182,25 | | | | | CT11A30 | 20 | | |
| 32 | 204,24 | 194,35 | | | CD11A32 | 20 | | | | |
| 38 | 240,58 | 230,69 | CS11A38 | 20 | CD11A38 | 25 | CT11A38 | 25 | | |
| 40 | 252,69 | 242,80 | CS11A40 | 20 | CD11A40 | 25 | | | | |
| 45 | 282,98 | 273,09 | CS11A45 | 25 | CD11A45 | 25 | CT11A45 | 25 | | |
| 48 | 301,16 | 291,27 | CS11A48 | 25 | | | | | | |
| 57 | 355,70 | 345,81 | CS11A57 | 25 | CD11A57 | 25 | CT11A57 | 30 | | |
| 76 | 470,87 | 460,98 | CS11A76 | 25 | CD11A76 | 30 | CT11A76 | 30 | | |
| 95 | 586,06 | 576,17 | | | CD11A95 | 30 | | | | |

ASA80 1-2-3 1" x 5/8"

для однорядной, двухрядной и трехрядной цепи

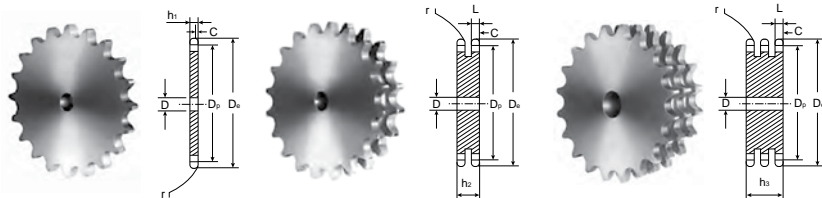

ЦЕПЬ

| | |
|-------------------|---|
| Тип | 16A 1-2-3 DIN 8188 ISO/R 606 ANSI B 29,1 |
| Шаг | 25,40 |
| Внутренняя ширина | 15,88 |
| Ø ролика | 15,88 |

ЗВЕЗДОЧКИ

| | |
|----------------------------|------|
| Радиус зуба r | 27,0 |
| Ширина радиуса C | 3,2 |
| Ширина зуба h ₁ | 15,0 |
| Ширина зуба L | 14,7 |
| Ширина зуба h ₂ | 44,0 |
| Ширина зуба h ₃ | 73,3 |

Материал: сталь C45 E – UNI EN 10083-1

| Z | D _e мм | D _p мм | Однорядная | | Двухрядная | | Трехрядная | | Z | D _e мм | D _p мм | Однорядная | | Двухрядная | | Трехрядная | |
|----|-------------------|-------------------|------------|-------|------------|-------|------------|-------|----|-------------------|-------------------|------------|-------|------------|-------|------------|-------|
| | | | КОД | d, мм | КОД | d, мм | КОД | d, мм | | | | КОД | d, мм | КОД | d, мм | КОД | d, мм |
| 10 | 95,32 | 82,19 | CS12A10 | 15 | | | | | 24 | 207,72 | 194,59 | CS12A24 | 20 | | | | |
| 11 | 103,28 | 90,14 | CS12A11 | 15 | | | | | 25 | 215,78 | 202,66 | CS12A25 | 20 | CD12A25 | 25 | CT12A25 | 30 |
| 12 | 111,26 | 98,14 | CS12A12 | 15 | | | | | 26 | 223,84 | 210,72 | CS12A26 | 20 | | | | |
| 13 | 119,26 | 106,12 | CS12A13 | 15 | | | | | 27 | 231,91 | 218,79 | CS12A27 | 20 | | | | |
| 14 | 127,27 | 114,15 | CS12A14 | 15 | | | | | 28 | 239,98 | 226,85 | CS12A28 | 20 | | | | |
| 15 | 135,29 | 122,17 | CS12A15 | 15 | | | | | 30 | 256,12 | 243,00 | CS12A30 | 20 | CD12A30 | 25 | CT12A30 | 30 |
| 16 | 143,32 | 130,20 | CS12A16 | 20 | | | | | 32 | 272,26 | 259,13 | CS12A32 | 25 | | | | |
| 17 | 151,35 | 138,22 | CS12A17 | 20 | | | | | 35 | 296,48 | 283,36 | CS12A35 | 25 | | | | |
| 18 | 159,39 | 146,28 | CS12A18 | 20 | | | | | 38 | 320,70 | 307,59 | CS12A38 | 25 | CD12A38 | 25 | CT12A38 | 30 |
| 19 | 167,44 | 154,33 | CS12A19 | 20 | | | | | 45 | 377,24 | 364,12 | CS12A45 | 25 | CD12A45 | 25 | CT12A45 | 30 |
| 20 | 175,49 | 162,38 | CS12A20 | 20 | | | | | 50 | 417,64 | 404,52 | CS12A50 | 25 | | | | |
| 21 | 183,54 | 170,43 | CS12A21 | 20 | | | | | 57 | 474,20 | 461,08 | CS12A57 | 25 | CD12A57 | 25 | CT12A57 | 40 |
| 22 | 191,60 | 178,48 | CS12A22 | 20 | | | | | 76 | 627,80 | 614,64 | CS12A76 | 25 | CD12A76 | 25 | CT12A76 | 40 |
| 23 | 199,66 | 186,53 | CS12A23 | 20 | | | | | | | | | | | | | |

ASA100 1–2 1"1/4 x 3/4"

для однорядной и двухрядной цепи

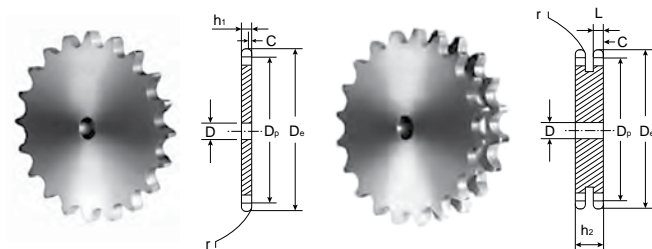

ЦЕПЬ

| | |
|-------------------|---|
| Тип | 20A 1–2 DIN 8188 ISO/R 606 ANSI B 29,1 |
| Шаг | 31,75 |
| Внутренняя ширина | 19,05 |
| Ø ролика | 19,05 |

ЗВЕЗДОЧКИ

| | |
|----------------------------|------|
| Радиус зуба r | 33,5 |
| Ширина радиуса C | 4,0 |
| Ширина зуба h ₁ | 18,0 |
| Ширина зуба L | 17,7 |
| Ширина зуба h ₂ | 53,5 |

Материал: сталь C45 E – UNI EN 10083–1

| Z | D _e мм | D _p мм | Однорядная | | Двухрядная | |
|----|-------------------|-------------------|------------|-------|------------|-------|
| | | | КОД | d, мм | КОД | d, мм |
| 8 | 98,1 | 82,96 | CS15A08 | 16 | | |
| 9 | 108,0 | 92,84 | CS15A09 | 16 | | |
| 10 | 117,9 | 102,74 | CS15A10 | 16 | | |
| 11 | 127,8 | 112,68 | CS15A11 | 16 | | |
| 12 | 137,8 | 122,68 | CS15A12 | 20 | | |
| 13 | 147,8 | 132,65 | CS15A13 | 20 | | |
| 14 | 157,8 | 142,68 | CS15A14 | 20 | | |
| 15 | 167,9 | 152,72 | CS15A15 | 20 | | |
| 16 | 177,9 | 162,75 | CS15A16 | 25 | | |
| 17 | 187,9 | 172,78 | CS15A17 | 25 | | |
| 18 | 198,0 | 182,85 | CS15A18 | 25 | | |
| 19 | 208,1 | 192,91 | CS15A19 | 25 | | |
| 20 | 218,1 | 202,98 | CS15A20 | 25 | CD05A20 | 25 |
| 21 | 228,2 | 213,04 | CS15A21 | 25 | | |
| 22 | 238,3 | 223,11 | CS15A22 | 25 | | |
| 23 | 248,3 | 233,17 | CS15A23 | 25 | | |
| 24 | 258,4 | 243,23 | CS15A24 | 25 | | |
| 25 | 268,5 | 253,33 | CS15A25 | 25 | CD15A25 | 25 |
| 26 | 278,6 | 263,40 | CS15A26 | 25 | | |
| 27 | 288,6 | 273,40 | CS15A27 | 25 | | |
| 28 | 298,7 | 283,56 | CS15A28 | 25 | | |
| 29 | 308,8 | 293,65 | CS15A29 | 25 | | |
| 30 | 318,9 | 303,75 | CS15A30 | 25 | CD15A30 | 25 |
| 31 | 329,0 | 313,85 | CS15A31 | 25 | | |
| 32 | 339,1 | 323,91 | CS15A32 | 25 | | |
| 33 | 349,2 | 334,01 | CS15A33 | 25 | | |
| 34 | 359,3 | 344,10 | CS15A34 | 25 | | |
| 35 | 369,4 | 354,20 | CS15A35 | 25 | | |
| 36 | 379,5 | 364,30 | CS15A36 | 25 | | |
| 37 | 389,5 | 374,39 | CS15A37 | 25 | | |
| 38 | 399,6 | 384,49 | CS15A38 | 25 | CD15A38 | 30 |
| 39 | 409,7 | 394,59 | CS15A39 | 25 | | |
| 40 | 419,8 | 404,68 | CS15A40 | 25 | | |
| 45 | 470,3 | 455,17 | CS15A45 | 30 | CD05A45 | 30 |
| 57 | 591,5 | 576,36 | CS15A57 | 30 | CD05A57 | 30 |

ASA120 1–2 1"1/2 x 1" для однорядной и двухрядной цепи

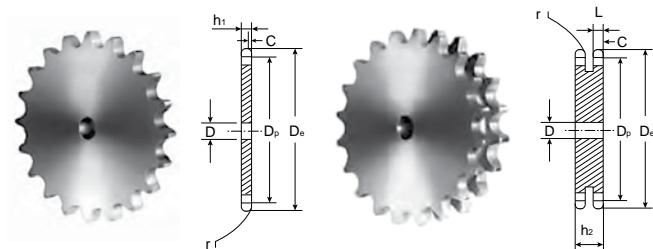

ЦЕПЬ

| | |
|-------------------|---|
| Тип | 25A 1–2 DIN 8188 ISO/R 606 ANSI B 29,1 |
| Шаг | 38,10 |
| Внутренняя ширина | 25,40 |
| Ø ролика | 22,22 |

ЗВЕЗДОЧКИ

| | |
|----------------------------|------|
| Радиус зуба r | 40,5 |
| Ширина радиуса C | 4,8 |
| Ширина зуба h ₁ | 24,1 |
| Ширина зуба L | 23,6 |
| Ширина зуба h ₂ | 69,0 |

Материал: сталь C45 E – UNI EN 10083–1

| Z | D _e мм | D _p мм | Однорядная | | Двухрядная | |
|----|-------------------|-------------------|------------|-------|------------|-------|
| | | | КОД | d, мм | КОД | d, мм |
| 16 | 214,77 | 195,29 | CS14A16 | 25 | | |
| 17 | 226,83 | 207,35 | CS14A17 | 25 | CD14A17 | 25 |
| 18 | 238,89 | 219,41 | CS14A18 | 25 | CD14A18 | 25 |
| 20 | 263,03 | 243,55 | CS14A20 | 25 | CD14A20 | 25 |
| 22 | 287,20 | 267,72 | CS14A22 | 25 | | |
| 25 | 323,47 | 303,99 | CS14A25 | 25 | CD14A25 | 25 |

| Z | D _e мм | D _p мм | Однорядная | | Двухрядная | |
|----|-------------------|-------------------|------------|-------|------------|-------|
| | | | КОД | d, мм | КОД | d, мм |
| 30 | 383,97 | 364,49 | CS14A30 | 25 | CD14A30 | 30 |
| 32 | 408,19 | 388,71 | CS14A32 | 30 | | |
| 38 | 480,85 | 461,37 | CS14A38 | 30 | CD14A38 | 30 |
| 45 | 565,67 | 546,19 | CS14A45 | 30 | CD14A45 | 40 |
| 57 | 711,10 | 691,62 | CS14A57 | 30 | CD14A57 | 40 |

ASA140 1–2 1"3/4 x 1"1/4 для однорядной и двухрядной цепи

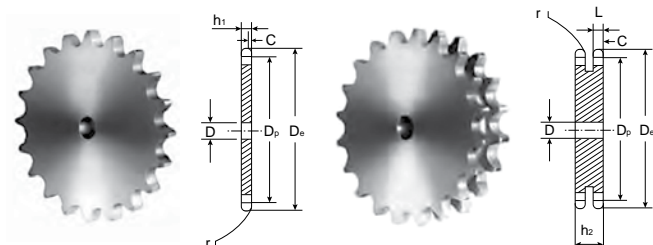

ЦЕПЬ

| | |
|-------------------|---|
| Тип | 28A 1–2 DIN 8188 ISO/R 606 ANSI B 29,1 |
| Шаг | 44,45 |
| Внутренняя ширина | 25,40 |
| Ø ролика | 25,40 |

ЗВЕЗДОЧКИ

| | |
|----------------------------|------|
| Радиус зуба r | 47,5 |
| Ширина радиуса C | 5,8 |
| Ширина зуба h ₁ | 24,1 |
| Ширина зуба L | 23,6 |
| Ширина зуба h ₂ | 72,5 |

ASA160 1–2 2" x 1"1/4 для однорядной и двухрядной цепи

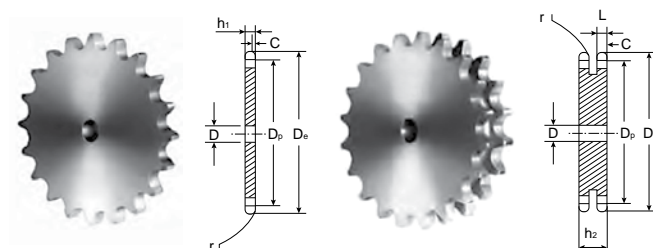

ЦЕПЬ

| | |
|-------------------|---|
| Тип | 32A 1–2 DIN 8188 ISO/R 606 ANSI B 29,1 |
| Шаг | 50,80 |
| Внутренняя ширина | 31,75 |
| Ø ролика | 28,58 |

ЗВЕЗДОЧКИ

| | |
|----------------------------|------|
| Радиус зуба r | 54,0 |
| Ширина радиуса C | 7,0 |
| Ширина зуба h ₁ | 30,1 |
| Ширина зуба L | 29,5 |
| Ширина зуба h ₂ | 88,0 |

06B 1-2-3 3/8" x 7/32"

для однорядной, двухрядной и трехрядной цепи

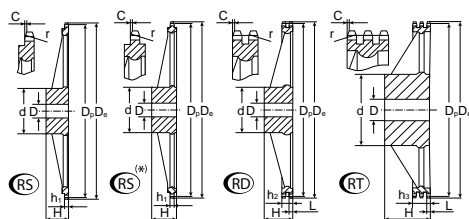

ЦЕПЬ

| | |
|-------------------|--------------------|
| Тип | DIN 8187 ISO/R 606 |
| Шаг | 9,525 |
| Внутренняя ширина | 5,72 |
| Ø ролика | 6,35 |

ЗВЕЗДОЧКИ

| | |
|----------------------------|------|
| Радиус зуба r | 10,0 |
| Ширина радиуса C | 1,0 |
| Ширина зуба h ₁ | 5,3 |
| Ширина зуба L | 5,2 |
| Ширина зуба h ₂ | 15,4 |
| Ширина зуба h ₃ | 25,6 |

Материал: литейный чугун EN-GJL-250 UNI EN 1561

| Z | D _e мм | D _p мм | Однорядная | | | Двухрядная | | | Трехрядная | | | | | |
|------|-------------------|-------------------|------------|-------|-------|------------|---------|-------|------------|-------|---------|-------|-------|-------|
| | | | КОД | d, мм | D, мм | H, мм | КОД | d, мм | D, мм | H, мм | КОД | d, мм | D, мм | H, мм |
| 38 | 119,5 | 115,34 | RS05038 | 70 | 19 | 32 | RD05038 | 80 | 19 | 40 | RT05038 | 90 | 23 | 56 |
| 45 | 140,7 | 136,54 | RS05045 | 70 | 19 | 32 | RD05045 | 80 | 19 | 40 | RT05045 | 90 | 23 | 56 |
| 57 | 176,9 | 172,91 | RS05057 | 70 | 19 | 32 | RD05057 | 80 | 19 | 40 | RT05057 | 90 | 23 | 56 |
| 76 | 234,9 | 230,49 | RS05076 | 70 | 19 | 32 | RD05076 | 80 | 19 | 40 | RT05076 | 100 | 23 | 56 |
| *95 | 292,5 | 288,08 | RS05095 | 80 | 19 | 40 | RD05095 | 90 | 19 | 45 | RT05095 | 100 | 23 | 56 |
| *114 | 349,6 | 345,68 | RS05114 | 80 | 19 | 40 | RD05114 | 95 | 19 | 45 | RT05114 | 100 | 23 | 56 |
| *150 | 459,2 | 454,82 | RS05150 | 90 | 23 | 45 | RD05150 | 100 | 23 | 50 | RT05150 | 125 | 23 | 60 |

08B 1-2-3 1/2" x 5/16"

для однорядной, двухрядной и трехрядной цепи

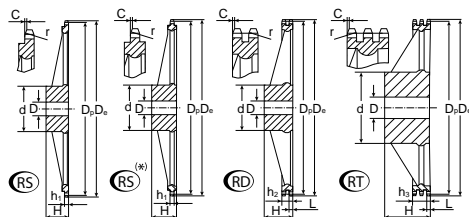

ЦЕПЬ

| | |
|-------------------|--------------------|
| Тип | DIN 8187 ISO/R 606 |
| Шаг | 12,7 |
| Внутренняя ширина | 7,75 |
| Ø ролика | 8,51 |

ЗВЕЗДОЧКИ

| | |
|----------------------------|------|
| Радиус зуба r | 13,0 |
| Ширина радиуса C | 1,3 |
| Ширина зуба h ₁ | 7,2 |
| Ширина зуба L | 7,0 |
| Ширина зуба h ₂ | 21,0 |
| Ширина зуба h ₃ | 34,9 |

Материал: литейный чугун EN-GJL-250 UNI EN 1561

| Z | D _e мм | D _p мм | Однорядная | | | Двухрядная | | | Трехрядная | | | | | |
|------|-------------------|-------------------|------------|-------|-------|------------|---------|-------|------------|-------|---------|-------|-------|-------|
| | | | КОД | d, мм | D, мм | H, мм | КОД | d, мм | D, мм | H, мм | КОД | d, мм | D, мм | H, мм |
| 38 | 158,6 | 153,80 | RS09038 | 70 | 19 | 40 | RD09038 | 90 | 23 | 50 | RT09038 | 100 | 23 | 60 |
| 45 | 188,0 | 182,07 | RS09045 | 70 | 19 | 40 | RD09045 | 90 | 23 | 50 | RT09045 | 100 | 23 | 60 |
| 57 | 236,4 | 230,54 | RS09057 | 70 | 19 | 40 | RD09057 | 90 | 23 | 50 | RT09057 | 100 | 23 | 60 |
| 76 | 313,3 | 307,33 | RS09076 | 80 | 23 | 40 | RD09076 | 100 | 23 | 56 | RT09076 | 100 | 23 | 60 |
| *95 | 390,1 | 384,11 | RS09095 | 80 | 23 | 45 | RD09095 | 100 | 23 | 56 | RT09095 | 120 | 23 | 67 |
| *114 | 466,9 | 460,90 | RS09114 | 80 | 23 | 45 | RD09114 | 100 | 23 | 63 | RT09114 | 120 | 23 | 67 |

* звездочка исполнения RS*

10B 1–2–3 5/8" x 3/8"

для однорядной, двухрядной и трехрядной цепи

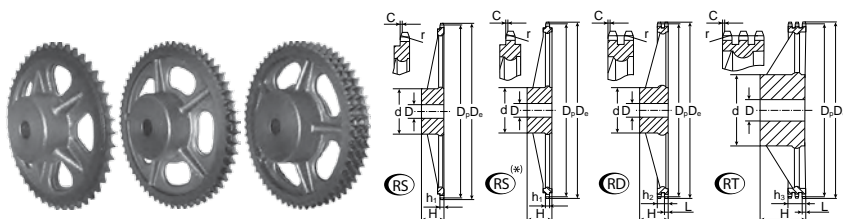

ЦЕПЬ

| | |
|-------------------|--------------------|
| Тип | DIN 8187 ISO/R 606 |
| Шаг | 15,875 |
| Внутренняя ширина | 9,65 |
| Ø ролика | 10,16 |

ЗВЕЗДОЧКИ

| | |
|----------------------------|------|
| Радиус зуба r | 16,0 |
| Ширина радиуса C | 1,6 |
| Ширина зуба h ₁ | 9,1 |
| Ширина зуба L | 9,0 |
| Ширина зуба h ₂ | 25,5 |
| Ширина зуба h ₃ | 42,1 |

Материал: литейный чугун EN-GJL-250 UNI EN 1561

| Z | D _e мм | D _p мм | Однорядная | | | Двухрядная | | | Трехрядная | | | | | |
|------|-------------------|-------------------|------------|-------|-------|------------|---------|-------|------------|-------|---------|-------|-------|-------|
| | | | КОД | d, мм | D, мм | H, мм | КОД | d, мм | D, мм | H, мм | КОД | d, мм | D, мм | H, мм |
| 38 | 199,2 | 192,24 | RS10038 | 80 | 19 | 40 | RD10038 | 100 | 29 | 50 | RT10038 | 100 | 31 | 60 |
| 45 | 235,0 | 227,58 | RS10045 | 80 | 19 | 40 | RD10045 | 100 | 29 | 50 | RT10045 | 100 | 31 | 60 |
| 57 | 296,0 | 288,18 | RS10057 | 90 | 23 | 45 | RD10057 | 100 | 29 | 56 | RT10057 | 100 | 31 | 63 |
| *76 | 392,1 | 384,16 | RS10076 | 90 | 23 | 50 | RD10076 | 100 | 29 | 63 | RT10076 | 110 | 34 | 67 |
| *95 | 488,5 | 480,14 | RS10095 | 100 | 23 | 56 | RD10095 | 110 | 29 | 63 | RT10095 | 125 | 34 | 70 |
| *114 | 584,1 | 576,13 | RS10114 | 100 | 23 | 56 | RD10114 | 125 | 29 | 70 | RT10114 | 125 | 34 | 80 |

12B 1–2–3 3/4" x 7/16"

для однорядной, двухрядной и трехрядной цепи

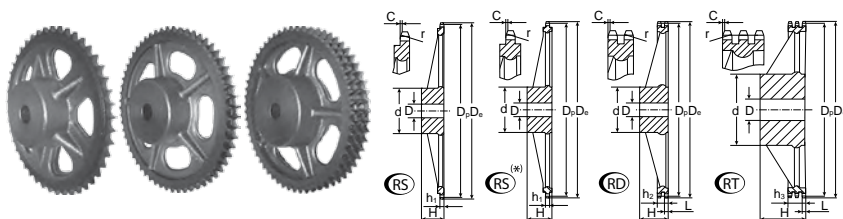

ЦЕПЬ

| | |
|-------------------|--------------------|
| Тип | DIN 8187 ISO/R 606 |
| Шаг | 19,05 |
| Внутренняя ширина | 11,68 |
| Ø ролика | 12,07 |

ЗВЕЗДОЧКИ

| | |
|----------------------------|------|
| Радиус зуба r | 19,0 |
| Ширина радиуса C | 2,0 |
| Ширина зуба h ₁ | 11,1 |
| Ширина зуба L | 10,8 |
| Ширина зуба h ₂ | 30,3 |
| Ширина зуба h ₃ | 49,8 |

Материал: литейный чугун EN-GJL-250 UNI EN 1561

| Z | D _e мм | D _p мм | Однорядная | | | Двухрядная | | | Трехрядная | | | | | |
|------|-------------------|-------------------|------------|-------|-------|------------|---------|-------|------------|-------|---------|-------|-------|-------|
| | | | КОД | d, мм | D, мм | H, мм | КОД | d, мм | D, мм | H, мм | КОД | d, мм | D, мм | H, мм |
| 38 | 239,0 | 230,69 | RS11038 | 100 | 23 | 56 | RD11038 | 110 | 29 | 63 | RT11038 | 140 | 30 | 70 |
| 45 | 282,5 | 273,10 | RS11045 | 100 | 23 | 56 | RD11045 | 110 | 29 | 63 | RT11045 | 140 | 30 | 70 |
| 57 | 355,4 | 345,81 | RS11057 | 100 | 29 | 56 | RD11057 | 120 | 29 | 63 | RT11057 | 140 | 39 | 70 |
| *76 | 469,9 | 460,99 | RS11076 | 100 | 29 | 56 | RD11076 | 135 | 29 | 63 | RT11076 | 160 | 39 | 75 |
| *95 | 585,1 | 576,17 | RS11095 | 100 | 29 | 65 | RD11095 | 135 | 29 | 70 | RT11095 | 170 | 39 | 82 |
| *114 | 700,6 | 691,36 | RS11114 | 100 | 29 | 65 | RD11114 | 135 | 29 | 70 | RT11114 | 170 | 49 | 82 |

* звездочка исполнения RS*

16B 1–2–3 1" x 17,02 mm

для однорядной, двухрядной и трехрядной цепи

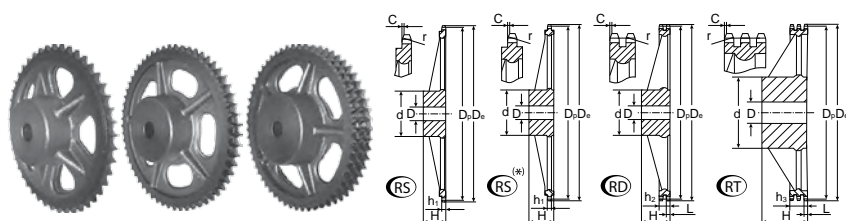

ЦЕПЬ

| | |
|-------------------|--------------------|
| Тип | DIN 8187 ISO/R 606 |
| Шаг | 25,4 |
| Внутренняя ширина | 17,02 |
| Ø ролика | 15,88 |

ЗВЕЗДОЧКИ

| | |
|----------------------------|------|
| Радиус зуба r | 26,0 |
| Ширина радиуса C | 2,5 |
| Ширина зуба h ₁ | 16,2 |
| Ширина зуба L | 15,8 |
| Ширина зуба h ₂ | 47,7 |
| Ширина зуба h ₃ | 79,6 |

Материал: литейный чугун EN-GJL-250 UNI EN 1561

| Z | D _e мм | D _p мм | Однорядная | | | Двухрядная | | | Трехрядная | | | | | |
|------|-------------------|-------------------|------------|-------|-------|------------|---------|-------|------------|-------|---------|-------|-------|-------|
| | | | КОД | d, мм | D, мм | H, мм | КОД | d, мм | D, мм | H, мм | КОД | d, мм | D, мм | H, мм |
| 38 | 320,0 | 307,59 | RS12038 | 110 | 29 | 65 | RD12038 | 140 | 39 | 75 | RT12038 | 160 | 44 | 100 |
| 45 | 377,1 | 364,12 | RS12045 | 125 | 29 | 70 | RD12045 | 150 | 39 | 75 | RT12045 | 160 | 44 | 100 |
| 57 | 474,0 | 461,07 | RS12057 | 125 | 34 | 70 | RD12057 | 170 | 39 | 90 | RT12057 | 165 | 44 | 100 |
| 76 | 627,0 | 614,65 | RS12076 | 140 | 34 | 80 | RD12076 | 175 | 39 | 95 | RT12076 | 200 | 44 | 110 |
| 95 | 781,1 | 768,22 | RS12095 | 140 | 39 | 80 | RD12095 | 175 | 44 | 95 | RT12095 | 200 | 49 | 110 |
| *114 | 934,3 | 921,81 | RS12114 | 140 | 39 | 80 | RD12114 | 175 | 44 | 95 | RT12114 | 200 | 49 | 115 |

20B 1–2–3 1"1/4 x 3/4"

для однорядной, двухрядной и трехрядной цепи

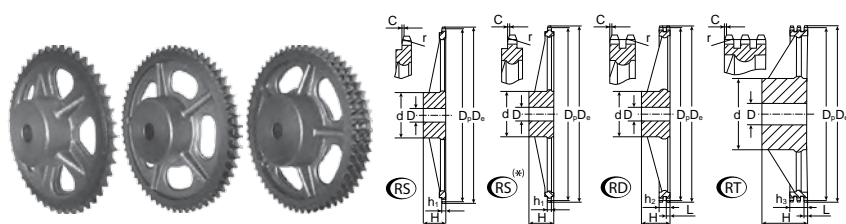

ЦЕПЬ

| | |
|-------------------|--------------------|
| Тип | DIN 8187 ISO/R 606 |
| Шаг | 31,75 |
| Внутренняя ширина | 19,56 |
| Ø ролика | 19,05 |

ЗВЕЗДОЧКИ

| | |
|----------------------------|------|
| Радиус зуба r | 32,0 |
| Ширина радиуса C | 3,5 |
| Ширина зуба h ₁ | 18,5 |
| Ширина зуба L | 18,2 |
| Ширина зуба h ₂ | 54,6 |
| Ширина зуба h ₃ | 91,0 |

Материал: литейный чугун EN-GJL-250 UNI EN 1561

| Z | D _e мм | D _p мм | Однорядная | | | Двухрядная | | | Трехрядная | | | | | |
|----|-------------------|-------------------|------------|-------|-------|------------|---------|-------|------------|-------|---------|-------|-------|-------|
| | | | КОД | d, мм | D, мм | H, мм | КОД | d, мм | D, мм | H, мм | КОД | d, мм | D, мм | H, мм |
| 38 | 399,6 | 384,49 | RS13038 | 125 | 35 | 70 | RD13038 | 140 | 44 | 90 | RT13038 | 180 | 56 | 110 |
| 45 | 470,3 | 455,17 | RS13045 | 125 | 35 | 70 | RD13045 | 140 | 44 | 90 | RT13045 | 180 | 56 | 110 |
| 57 | 591,5 | 576,36 | RS13057 | 135 | 40 | 80 | RD13057 | 160 | 50 | 100 | RT13057 | 180 | 60 | 125 |
| 76 | 783,5 | 768,32 | RS13076 | 140 | 40 | 90 | RD13076 | 180 | 50 | 100 | RT13076 | 200 | 60 | 140 |

* звездочка исполнения RS*



24B 1–2–3 1"1/2 x 1"

для однорядной, двухрядной и трехрядной цепи

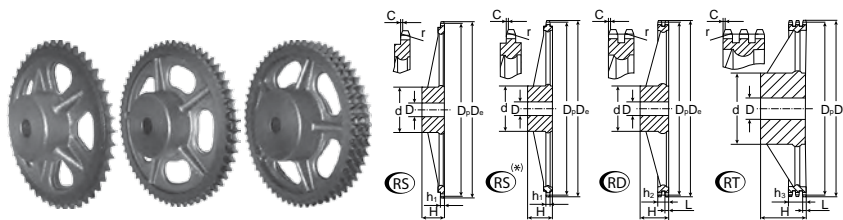

ЦЕПЬ

| | |
|-------------------|--------------------|
| Тип | DIN 8187 ISO/R 606 |
| Шаг | 38,1 |
| Внутренняя ширина | 25,4 |
| Ø ролика | 25,4 |

ЗВЕЗДОЧКИ

| | |
|----------------------------|-------|
| Радиус зуба r | 38,0 |
| Ширина радиуса C | 4,0 |
| Ширина зуба h ₁ | 24,1 |
| Ширина зуба L | 23,6 |
| Ширина зуба h ₂ | 72,0 |
| Ширина зуба h ₃ | 120,3 |

Материал: литейный чугун EN-GJL-250 UNI EN 1561

| Z | D _e мм | D _p мм | Однорядная | | | Двухрядная | | | Трехрядная | | | | | |
|-----|-------------------|-------------------|------------|-------|-------|------------|---------|-------|------------|-------|---------|-------|-------|-------|
| | | | КОД | d, мм | D, мм | H, мм | КОД | d, мм | D, мм | H, мм | КОД | d, мм | D, мм | H, мм |
| 38 | 476,2 | 461,39 | RS14038 | 140 | 45 | 90 | RD14038 | 180 | 45 | 100 | RT14038 | 200 | 60 | 150 |
| 45 | 561,2 | 546,20 | RS14045 | 140 | 45 | 90 | RD14045 | 180 | 45 | 100 | RT14045 | 200 | 60 | 150 |
| 57 | 706,5 | 691,63 | RS14057 | 160 | 45 | 100 | RD14057 | 200 | 55 | 110 | RT14057 | 200 | 70 | 150 |
| 76 | 936,9 | 921,98 | RS14076 | 170 | 45 | 100 | RD14076 | 220 | 55 | 120 | RT14076 | 250 | 70 | 150 |
| *95 | 1167,3 | 1152,33 | RS14095 | 200 | 50 | 125 | RD14095 | 220 | 55 | 140 | | | | |

* звездочка исполнения RS*

Звездочки / Звездочки из литейного чугуна с отверстиями под втулку тапербуш

06B 1–2–3 3/8" x 7/32"

для однорядной, двухрядной и трехрядной цепи

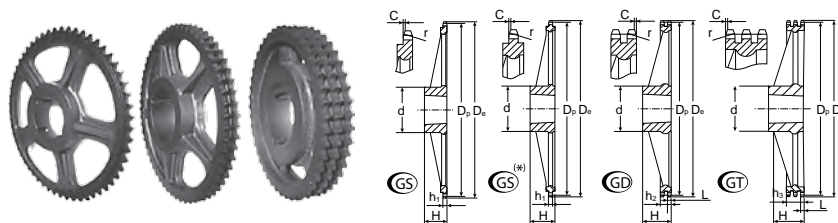

ЦЕПЬ

| | |
|-------------------|--------------------|
| Тип | DIN 8187 ISO/R 606 |
| Шаг | 9,525 |
| Внутренняя ширина | 5,72 |
| Ø ролика | 6,35 |

ЗВЕЗДОЧКИ

| | |
|----------------------------|------|
| Радиус зуба r | 10,0 |
| Ширина радиуса C | 1,0 |
| Ширина зуба h ₁ | 5,3 |
| Ширина зуба L | 5,2 |
| Ширина зуба h ₂ | 15,4 |
| Ширина зуба h ₃ | 25,6 |

Материал: литейный чугун EN-GJL-250 UNI EN 1561

| Z | D _e мм | D _p мм | Однорядная | | | Двухрядная | | | Трехрядная | | | | | |
|------|-------------------|-------------------|------------|-------|-------|-----------------|---------|-------|------------|-----------------|---------|-------|-------|-----------------|
| | | | КОД | d, мм | H, мм | Втулка тапербуш | КОД | d, мм | D, мм | Втулка тапербуш | КОД | d, мм | D, мм | Втулка тапербуш |
| 45 | 140,7 | 136,54 | GS05045 | 70 | 25 | 1210 | GD05045 | 80 | 25 | 1610 | GT05045 | 80 | 38 | 1615 |
| 57 | 176,9 | 172,91 | GS05057 | 83 | 25 | 1210 | GD05057 | 90 | 25 | 1610 | GT05057 | 90 | 38 | 1615 |
| 76 | 234,9 | 230,49 | GS05076 | 83 | 25 | 1210 | GD05076 | 90 | 25 | 1610 | GT05076 | 111 | 32 | 2012 |
| 95 | 292,5 | 288,08 | GS05095 | 83 | 25 | 1210 | GD05095 | 90 | 25 | 1610 | GT05095 | 111 | 32 | 2012 |
| *114 | 349,6 | 345,68 | GS05114 | 83 | 38 | 1215 | GD05114 | 90 | 38 | 1615 | GT05114 | 111 | 32 | 2012 |

* звездочка исполнения GS*

08B 1-2-3 1/2" x 5/16"

для однорядной, двухрядной и трехрядной цепи

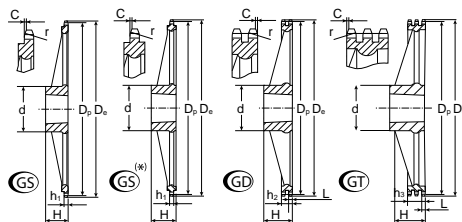

ЦЕПЬ

Тип **DIN 8187 ISO/R 606**

Шаг **12,70**

Внутренняя ширина **7,75**

Ø ролика **8,51**

ЗВЕЗДОЧКИ

Радиус зуба r **13,0**

Ширина радиуса C **1,3**

Ширина зуба h₁ **7,2**

Ширина зуба L **7,0**

Ширина зуба h₂ **21,0**

Ширина зуба h₃ **34,9**

Материал: литейный чугун EN-GJL-250 UNI EN 1561

| Z | D _e мм | D _p мм | Однорядная | | | | Двухрядная | | | | Трехрядная | | | |
|------|----------------------|----------------------|------------|-------|-------|-----------------|------------|-------|-------|-----------------|------------|-------|-------|-----------------|
| | | | КОД | d, мм | H, мм | Втулка тапербуш | КОД | d, мм | D, мм | Втулка тапербуш | КОД | d, мм | D, мм | Втулка тапербуш |
| 45 | 188,0 | 182,07 | GS09045 | 100 | 32 | 2012 | GD09045 | 100 | 32 | 2012 | GT09045 | 118 | 45 | 2517 |
| 57 | 236,4 | 230,54 | GS09057 | 111 | 32 | 2012 | GD09057 | 111 | 32 | 2012 | GT09057 | 124 | 45 | 2517 |
| 76 | 313,3 | 307,33 | GS09076 | 111 | 32 | 2012 | GD09076 | 111 | 32 | 2012 | GT09076 | 124 | 45 | 2517 |
| 95 | 390,1 | 384,11 | GS09095 | 111 | 32 | 2012 | GD09095 | 111 | 32 | 2012 | GT09095 | 160 | 51 | 3020 |
| *114 | 466,9 | 460,90 | GS09114 | 124 | 45 | 2517 | GD09114 | 124 | 45 | 2517 | GT09114 | 160 | 51 | 3020 |

10B 1-2-3 5/8" x 3/8"

для однорядной, двухрядной и трехрядной цепи

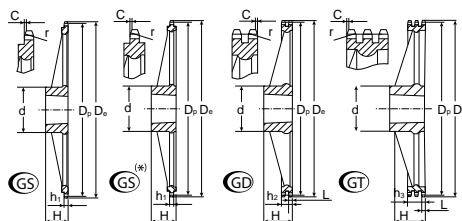

ЦЕПЬ

Тип **DIN 8187 ISO/R 606**

Шаг **15,875**

Внутренняя ширина **9,65**

Ø ролика **10,16**

ЗВЕЗДОЧКИ

Радиус зуба r **16,0**

Ширина радиуса C **1,6**

Ширина зуба h₁ **9,1**

Ширина зуба L **9,0**

Ширина зуба h₂ **25,5**

Ширина зуба h₃ **42,1**

Материал: литейный чугун EN-GJL-250 UNI EN 1561

| Z | D _e мм | D _p мм | Однорядная | | | | Двухрядная | | | | Трехрядная | | | |
|------|----------------------|----------------------|------------|-------|-------|-----------------|------------|-------|-------|-----------------|------------|-------|-------|-----------------|
| | | | КОД | d, мм | H, мм | Втулка тапербуш | КОД | d, мм | D, мм | Втулка тапербуш | КОД | d, мм | D, мм | Втулка тапербуш |
| 45 | 235,0 | 227,58 | GS10045 | 100 | 32 | 2012 | GD10045 | 110 | 45 | 2517 | GT10045 | 118 | 64 | 2525 |
| 57 | 296,0 | 288,18 | GS10057 | 111 | 32 | 2012 | GD10057 | 124 | 45 | 2517 | GT10057 | 160 | 51 | 3020 |
| 76 | 392,1 | 384,16 | GS10076 | 111 | 32 | 2012 | GD10076 | 160 | 51 | 3020 | GT10076 | 160 | 51 | 3020 |
| *95 | 488,5 | 480,14 | GS10095 | 124 | 45 | 2517 | GD10095 | 160 | 51 | 3020 | GT10095 | 160 | 51 | 3020 |
| *114 | 584,1 | 576,13 | GS10114 | 124 | 45 | 2517 | GD10114 | 160 | 51 | 3020 | GT10114 | 160 | 51 | 3020 |

* звездочка исполнения GS*



12B 1–2–3 3/4" x 7/16"

для однорядной, двухрядной и трехрядной цепи

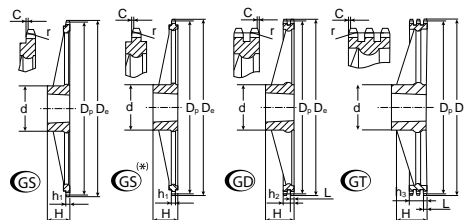

ЦЕПЬ

| | |
|-------------------|--------------------|
| Тип | DIN 8187 ISO/R 606 |
| Шаг | 19,05 |
| Внутренняя ширина | 11,68 |
| Ø ролика | 12,07 |

ЗВЕЗДОЧКИ

| | |
|----------------------------|------|
| Радиус зуба r | 19,0 |
| Ширина радиуса C | 2,0 |
| Ширина зуба h ₁ | 11,1 |
| Ширина зуба L | 10,8 |
| Ширина зуба h ₂ | 30,3 |
| Ширина зуба h ₃ | 49,8 |

Материал: литейный чугун EN-GJL-250 UNI EN 1561

| Z | D _e мм | D _p мм | Однорядная | | | | Двухрядная | | | | Трехрядная | | | |
|------|-------------------|-------------------|------------|-------|-------|-----------------|------------|-------|-------|-----------------|------------|-------|-------|-----------------|
| | | | КОД | d, мм | H, мм | Втулка тапербуш | КОД | d, мм | D, мм | Втулка тапербуш | КОД | d, мм | D, мм | Втулка тапербуш |
| *45 | 282,5 | 273,10 | GS11045 | 118 | 45 | 2517 | GD11045 | 154 | 51 | 3020 | GT11045 | 160 | 51 | 3020 |
| *57 | 355,4 | 345,81 | GS11057 | 124 | 45 | 2517 | GD11057 | 160 | 51 | 3020 | GT11057 | 160 | 51 | 3020 |
| *76 | 469,9 | 460,99 | GS11076 | 124 | 45 | 2517 | GD11076 | 160 | 51 | 3020 | GT11076 | 160 | 51 | 3020 |
| *95 | 585,1 | 576,17 | GS11095 | 124 | 45 | 2517 | GD11095 | 160 | 51 | 3020 | GT11095 | 160 | 76 | 3030 |
| *114 | 700,6 | 691,36 | GS11114 | 124 | 64 | 2525 | GD11114 | 160 | 76 | 3030 | GT11114 | 160 | 76 | 3030 |

16B 1–2–3 1" x 17,02 mm

для однорядной, двухрядной и трехрядной цепи

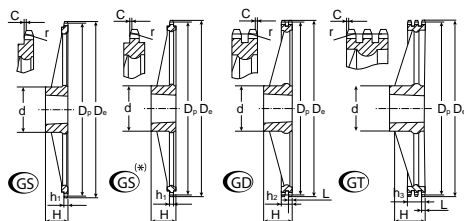

ЦЕПЬ

| | |
|-------------------|--------------------|
| Тип | DIN 8187 ISO/R 606 |
| Шаг | 25,4 |
| Внутренняя ширина | 17,02 |
| Ø ролика | 15,88 |

ЗВЕЗДОЧКИ

| | |
|----------------------------|------|
| Радиус зуба r | 26,0 |
| Ширина радиуса C | 2,5 |
| Ширина зуба h ₁ | 16,2 |
| Ширина зуба L | 15,8 |
| Ширина зуба h ₂ | 47,7 |
| Ширина зуба h ₃ | 79,6 |

Материал: литейный чугун EN-GJL-250 UNI EN 1561

| Z | D _e мм | D _p мм | Однорядная | | | | Двухрядная | | | | Трехрядная | | | |
|------|-------------------|-------------------|------------|-------|-------|-----------------|------------|-------|-------|-----------------|------------|-------|-------|-----------------|
| | | | КОД | d, мм | H, мм | Втулка тапербуш | КОД | d, мм | D, мм | Втулка тапербуш | КОД | d, мм | D, мм | Втулка тапербуш |
| *38 | 320,0 | 307,59 | GS12038 | 160 | 51 | 3020 | GD12038 | 160 | 76 | 3030 | GT12038 | 178 | 89 | 3535 |
| *45 | 377,1 | 364,12 | GS12045 | 160 | 51 | 3020 | GD12045 | 160 | 76 | 3030 | GT12045 | 216 | 102 | 4040 |
| *57 | 474,0 | 461,07 | GS12057 | 160 | 51 | 3020 | GD12057 | 175 | 89 | 3535 | GT12057 | 216 | 102 | 4040 |
| *76 | 627,0 | 614,65 | GS12076 | 160 | 51 | 3020 | GD12076 | 175 | 89 | 3535 | GT12076 | 216 | 102 | 4040 |
| *95 | 781,1 | 768,22 | GS12095 | 160 | 51 | 3020 | GD12095 | 215 | 102 | 4040 | GT12095 | 240 | 102 | 4040 |
| *114 | 934,3 | 921,81 | GS12114 | 160 | 76 | 3030 | GD12114 | 215 | 102 | 4040 | GT12114 | 260 | 114 | 4545 |

* звездочка исполнения GS*

20В 1–2–3 1"1/4 x 3/4"

для однорядной, двухрядной и трехрядной цепи

ЦЕПЬ

| | |
|-------------------|--------------------|
| Тип | DIN 8187 ISO/R 606 |
| Шаг | 31,75 |
| Внутренняя ширина | 19,56 |
| Ø ролика | 19,05 |

ЗВЕЗДОЧКИ

| | |
|----------------------------|------|
| Радиус зуба r | 32,0 |
| Ширина радиуса C | 3,5 |
| Ширина зуба h ₁ | 18,5 |
| Ширина зуба L | 18,2 |
| Ширина зуба h ₂ | 54,6 |
| Ширина зуба h ₃ | 91,0 |

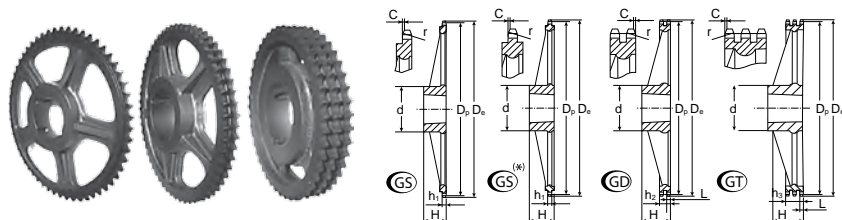

Материал: литейный чугун EN-GJL-250 UNI EN 1561

| Z | D _e мм | D _p мм | Однорядная | | | | Двухрядная | | | | Трехрядная | | | |
|------|-------------------|-------------------|------------|-------|-------|-----------------|------------|-------|-------|-----------------|------------|-------|-------|-----------------|
| | | | КОД | d, мм | H, мм | Втулка тапербуш | КОД | d, мм | D, мм | Втулка тапербуш | КОД | d, мм | D, мм | Втулка тапербуш |
| *38 | 399,6 | 384,49 | GS13038 | 160 | 51 | 3020 | GD13038 | 160 | 76 | 3030 | GT13038 | 178 | 89 | 3535 |
| *45 | 470,3 | 455,17 | GS13045 | 160 | 51 | 3020 | GD13045 | 160 | 76 | 3030 | GT13045 | 216 | 102 | 4040 |
| *57 | 591,5 | 576,36 | GS13057 | 160 | 51 | 3020 | GD13057 | 175 | 89 | 3535 | GT13057 | 216 | 102 | 4040 |
| *76 | 783,5 | 768,32 | GS13076 | 160 | 51 | 3020 | GD13076 | 175 | 89 | 3535 | GT13076 | 240 | 102 | 4040 |
| *95 | 975,2 | 960,28 | GS13095 | 160 | 76 | 3030 | GD13095 | 240 | 102 | 4040 | GT13095 | 260 | 114 | 4545 |
| *114 | 1167,4 | 1152,26 | GS13114 | 240 | 102 | 4040 | GD13114 | 260 | 114 | 4545 | GT13114 | 278 | 127 | 5050 |

24В 1–2–3 1"1/2 x 1"

для однорядной, двухрядной и трехрядной цепи

ЦЕПЬ

| | |
|-------------------|--------------------|
| Тип | DIN 8187 ISO/R 606 |
| Шаг | 38,1 |
| Внутренняя ширина | 25,4 |
| Ø ролика | 25,4 |

ЗВЕЗДОЧКИ

| | |
|----------------------------|-------|
| Радиус зуба r | 38,0 |
| Ширина радиуса C | 4,0 |
| Ширина зуба h ₁ | 24,1 |
| Ширина зуба L | 23,6 |
| Ширина зуба h ₂ | 72,0 |
| Ширина зуба h ₃ | 120,3 |

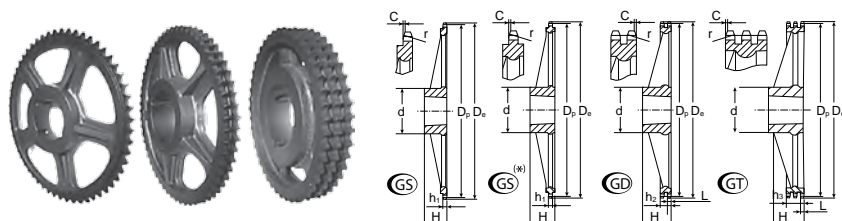

Материал: литейный чугун EN-GJL-250 UNI EN 1561

| Z | D _e мм | D _p мм | Однорядная | | | | Двухрядная | | | | Трехрядная | | | |
|-----|-------------------|-------------------|------------|-------|-------|-----------------|------------|-------|-------|-----------------|------------|-------|-------|-----------------|
| | | | КОД | d, мм | H, мм | Втулка тапербуш | КОД | d, мм | D, мм | Втулка тапербуш | КОД | d, мм | D, мм | Втулка тапербуш |
| *30 | 379,5 | 364,50 | GS14030 | 160 | 76 | 3030 | GD14030 | 160 | 76 | 3030 | GT14030 | 178 | 89 | 3535 |
| *38 | 476,2 | 461,39 | GS14038 | 160 | 76 | 3030 | GD14038 | 175 | 89 | 3535 | GT14038 | 216 | 102 | 4040 |
| *45 | 561,2 | 546,20 | GS14045 | 160 | 76 | 3030 | GD14045 | 175 | 89 | 3535 | GT14045 | 216 | 102 | 4040 |
| *57 | 706,5 | 691,63 | GS14057 | 160 | 76 | 3030 | GD14057 | 175 | 89 | 3535 | GT14057 | 240 | 102 | 4040 |
| *76 | 936,9 | 921,98 | GS14076 | 160 | 76 | 3030 | GD14076 | 240 | 102 | 4040 | GT14076 | 260 | 114 | 4545 |
| *95 | 1167,3 | 1152,33 | GS14095 | 260 | 114 | 4545 | GD14095 | 278 | 127 | 5050 | GT14095 | 278 | 127 | 5050 |

* звездочка исполнения GS*

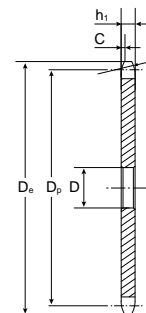
P.50 R.25 – R.31**ЦЕПЬ**Внутренняя ширина, мм **11,5 – 15**Ø ролика, мм **25 – 31**Ширина зуба h_1 , мм **10,5 – 13,5**

| Z | R 25 | | | | |
|----|---------|------------|------------|----|---------|
| | КОД | D_e , мм | D_p , мм | D | Вес, кг |
| 6 | CE17006 | 121,0 | 100,00 | 20 | 0,55 |
| 7 | CE17007 | 136,0 | 115,24 | 20 | 0,76 |
| 8 | CE17008 | 151,5 | 130,65 | 20 | 0,92 |
| 9 | CE17009 | 167,0 | 146,20 | 20 | 1,15 |
| 10 | CE17010 | 183,0 | 161,80 | 25 | 1,52 |
| 11 | CE17011 | 198,5 | 177,50 | 25 | 1,86 |
| 12 | CE17012 | 214,0 | 193,20 | 25 | 2,20 |
| 13 | CE17013 | 230,0 | 208,95 | 25 | 2,56 |
| 14 | CE17014 | 245,5 | 224,70 | 25 | 2,99 |
| 15 | CE17015 | 261,5 | 240,45 | 25 | 3,40 |
| 16 | CE17016 | 277,5 | 256,30 | 30 | 3,94 |
| 17 | CE17017 | 293,0 | 272,11 | 30 | 4,73 |
| 18 | CE17018 | 309,0 | 287,95 | 30 | 4,94 |
| 19 | CE17019 | 325,0 | 303,80 | 30 | 6,00 |
| 20 | CE17020 | 340,5 | 319,60 | 30 | 6,10 |
| 21 | CE17021 | 356,5 | 335,45 | 30 | 7,39 |
| 22 | CE17022 | 372,5 | 351,35 | 30 | 7,88 |
| 23 | CE17023 | 388,0 | 367,20 | 30 | 8,15 |
| 24 | CE17024 | 404,0 | 383,05 | 30 | 8,68 |
| 25 | CE17025 | 420,0 | 398,95 | 30 | 9,66 |
| 26 | | | | | |
| 28 | CE17028 | 467,5 | 446,55 | 30 | 13,15 |
| 30 | CE17029 | 499,5 | 478,35 | 30 | 14,82 |
| 32 | | | | | |
| 35 | CE17035 | 579,0 | 557,80 | 30 | 19,10 |
| 38 | CE17038 | 626,5 | 605,45 | 30 | 21,50 |

| КОД | R 31 | | | | |
|---------|------------|------------|----|---------|--|
| | D_e , мм | D_p , мм | D | Вес, кг | |
| CE19006 | 120,0 | 100,00 | 20 | 0,61 | |
| CE19007 | 135,0 | 115,24 | 20 | 0,86 | |
| CE19008 | 150,5 | 130,65 | 20 | 1,16 | |
| CE19009 | 166,0 | 146,20 | 20 | 1,48 | |
| CE19010 | 182,0 | 161,80 | 25 | 1,83 | |
| CE19011 | 197,5 | 177,50 | 25 | 2,27 | |
| CE19012 | 213,0 | 193,20 | 25 | 2,72 | |
| CE19013 | 229,0 | 208,95 | 25 | 3,21 | |
| CE19014 | 244,5 | 224,70 | 25 | 3,71 | |
| CE19015 | 260,5 | 240,45 | 25 | 4,33 | |
| CE19016 | 276,5 | 256,30 | 30 | 4,94 | |
| CE19019 | 292,0 | 272,11 | 30 | 5,58 | |
| CE19018 | 308,0 | 287,95 | 30 | 6,30 | |
| CE19019 | 324,0 | 303,80 | 30 | 7,04 | |
| CE19020 | 339,5 | 319,60 | 30 | 7,82 | |
| CE19021 | 355,5 | 335,45 | 30 | 8,65 | |
| CE19022 | 371,5 | 351,35 | 30 | 9,44 | |
| CE19023 | 387,0 | 367,20 | 30 | 10,28 | |
| CE19024 | 403,0 | 383,05 | 30 | 11,25 | |
| CE19025 | 419,0 | 398,95 | 30 | 12,30 | |
| | 435,0 | 414,80 | 30 | 13,34 | |
| CE19028 | 466,5 | 446,55 | 30 | 15,52 | |
| CE19029 | 498,5 | 478,35 | 30 | 17,95 | |
| CE19032 | 530,0 | 510,10 | 30 | 20,46 | |
| | | | | | |
| CE19038 | 625,5 | 605,45 | 30 | 26,60 | |

P.50,8 R.30

ЦЕПЬ

| | |
|------------------------|-------------|
| Внутренняя ширина, мм | 10,5 |
| ∅ ролика, мм | 30 |
| Ширина зуба h_1 , мм | 8,8 |

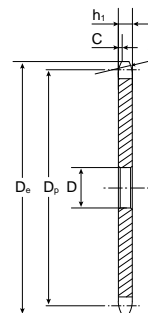

| Z | R 30 | | | | |
|----|-----------|------------|------------|----|---------|
| | КОД | D_e , мм | D_p , мм | D | Вес, кг |
| 8 | CE5083008 | 149,0 | 132,74 | 20 | 0,67 |
| 10 | CE5083010 | 182,0 | 164,39 | 20 | 1,22 |
| 12 | CE5083012 | 214,0 | 196,27 | 25 | 1,81 |
| 14 | CE5083014 | 247,0 | 228,29 | 25 | 2,49 |
| 16 | CE5083016 | 279,0 | 260,39 | 30 | 3,24 |

P.75 R.25 – R.31

ЦЕПЬ

| | |
|------------------------|--------------------|
| Внутренняя ширина, мм | 11,5 – 15 |
| ∅ ролика, мм | 25 – 31 |
| Ширина зуба h_1 , мм | 10,5 – 13,5 |

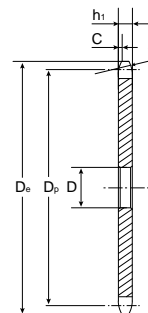

| Z | R 25 | | | | |
|----|---------|------------|------------|----|---------|
| | КОД | D_e , мм | D_p , мм | D | Вес, кг |
| 6 | | | | | |
| 8 | CE20008 | 211,0 | 195,98 | 25 | 2,47 |
| 9 | | | | | |
| 10 | CE20010 | 258,0 | 242,70 | 25 | 3,77 |
| 11 | | | | | |
| 12 | | | | | |
| 13 | | | | | |
| 14 | | | | | |
| 15 | | | | | |
| 16 | | | | | |
| 20 | | | | | |
| 21 | | | | | |

| R 31 | | | | | |
|---------|------------|------------|----|---------|--|
| КОД | D_e , мм | D_p , мм | D | Вес, кг | |
| CE22006 | 168,0 | 150,00 | 25 | 1,68 | |
| CE22008 | 215,0 | 195,98 | 25 | 2,94 | |
| CE22009 | 238,0 | 219,30 | 25 | 3,78 | |
| CE22010 | 261,0 | 242,70 | 30 | 4,50 | |
| CE22011 | 286,0 | 266,25 | 30 | 5,57 | |
| CE22012 | 309,0 | 289,80 | 30 | 6,70 | |
| CE22013 | 333,0 | 313,42 | 30 | 7,80 | |
| CE22014 | 357,0 | 337,05 | 30 | 9,12 | |
| CE22015 | 380,0 | 360,73 | 30 | 10,42 | |
| CE22016 | 404,0 | 384,45 | 30 | 11,98 | |
| CE22020 | 499,0 | 479,40 | 30 | 18,35 | |
| CE22021 | 523,0 | 503,17 | 30 | 20,62 | |

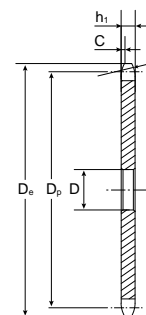

P.100 R.31 – R.40**ЦЕПЬ**Внутренняя ширина, мм **15 – 22**Ø ролика, мм **31 – 40**Ширина зуба h_1 , мм **13,5 – 20**

| Z | R 31 | | | | |
|----|---------|------------|------------|----|---------|
| | КОД | D_e , мм | D_p , мм | D | Вес, кг |
| 6 | CE25006 | 218,0 | 200,00 | 25 | 3,32 |
| 7 | CE25007 | 249,0 | 230,48 | 25 | 4,32 |
| 8 | CE25008 | 280,0 | 261,31 | 30 | 5,50 |
| 9 | CE25009 | 311,0 | 292,40 | 30 | 6,95 |
| 10 | CE25010 | 342,0 | 323,61 | 30 | 8,57 |
| 11 | CE25011 | 375,0 | 354,95 | 30 | 10,29 |
| 12 | CE25012 | 406,0 | 386,40 | 30 | 12,45 |
| 13 | CE25013 | 437,0 | 417,90 | 30 | 14,45 |
| 14 | CE25014 | 469,0 | 449,40 | 30 | 16,84 |
| 15 | CE25015 | 500,0 | 480,97 | 30 | 19,36 |
| 16 | CE25016 | 532,0 | 512,60 | 30 | 21,76 |

| R 40 | | | | |
|---------|------------|------------|----|---------|
| КОД | D_e , мм | D_p , мм | D | Вес, кг |
| CE27006 | 220,0 | 200,00 | 25 | 4,54 |
| CE27007 | 251,0 | 230,48 | 25 | 6,10 |
| CE27008 | 283,0 | 261,31 | 30 | 7,87 |
| CE27009 | 314,0 | 292,40 | 30 | 9,94 |
| CE27010 | 345,0 | 323,61 | 30 | 12,25 |
| CE27011 | 378,0 | 354,95 | 30 | 14,72 |
| CE27012 | 409,0 | 386,40 | 30 | 17,48 |
| CE27013 | 441,0 | 417,90 | 30 | 20,90 |
| | | | | |
| | | | | |
| | | | | |

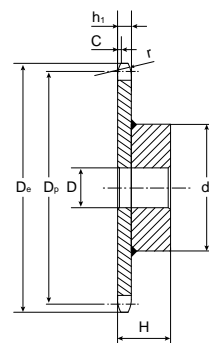
P.50 R.25 – R.31**ЦЕПЬ**Внутренняя ширина, мм **11,5 – 15**Ø ролика, мм **25 – 31**Ширина зуба h_1 , мм **10,5 – 13,5**

| Z | R 25 | | | | | | |
|----|----------|------------|------------|-----|----|------|---------|
| | КОД | D_e , мм | D_p , мм | d | D | H | Вес, кг |
| 6 | PE502506 | 121,0 | 100,00 | 58 | 20 | 40,5 | 1,11 |
| 7 | PE502507 | 136,0 | 115,24 | 58 | 20 | 40,5 | 1,37 |
| 8 | PE502508 | 151,5 | 130,65 | 58 | 20 | 40,5 | 1,55 |
| 9 | PE502509 | 167,0 | 146,20 | 58 | 20 | 40,5 | 1,89 |
| 10 | PE502510 | 183,0 | 161,80 | 88 | 25 | 45,5 | 3,10 |
| 11 | PE502511 | 198,5 | 177,50 | 88 | 25 | 45,5 | 3,44 |
| 12 | PE502512 | 214,0 | 193,20 | 88 | 25 | 45,5 | 3,79 |
| 13 | PE502513 | 230,0 | 208,95 | 88 | 25 | 45,5 | 4,17 |
| 14 | PE502514 | 245,5 | 224,70 | 88 | 25 | 45,5 | 4,63 |
| 15 | PE502515 | 261,5 | 240,45 | 88 | 25 | 45,5 | 5,09 |
| 16 | PE502516 | 277,5 | 256,30 | 118 | 30 | 60,5 | 8,26 |
| 17 | PE502517 | 293,0 | 272,11 | 118 | 30 | 60,5 | 9,10 |
| 18 | PE502518 | 309,0 | 287,95 | 118 | 30 | 60,5 | 9,26 |
| 19 | PE502519 | 325,0 | 303,80 | 118 | 30 | 60,5 | 10,32 |
| 20 | PE502520 | 340,5 | 319,60 | 118 | 30 | 60,5 | 10,42 |
| 21 | PE502521 | 356,5 | 335,45 | 118 | 30 | 60,5 | 11,71 |
| 22 | PE502522 | 372,5 | 351,35 | 118 | 30 | 60,5 | 12,20 |
| 23 | PE502523 | 388,0 | 367,20 | 118 | 30 | 60,5 | 12,47 |
| 24 | PE502524 | 404,0 | 383,05 | 118 | 30 | 60,5 | 13,00 |
| 25 | PE502525 | 420,0 | 398,95 | 118 | 30 | 60,5 | 13,98 |
| 26 | | | | | | | |
| 28 | PE502528 | 467,5 | 446,55 | 133 | 30 | 62,0 | 18,62 |
| 30 | PE502530 | 499,5 | 478,35 | 133 | 30 | 62,0 | 20,29 |
| 32 | | | | | | | |
| 35 | PE502535 | 579,0 | 557,80 | 133 | 30 | 62,0 | 24,57 |
| 38 | PE502538 | 626,5 | 605,45 | 133 | 30 | 62,0 | 26,97 |

| КОД | R 31 | | | | | |
|----------|------------|------------|-----|----|------|---------|
| | D_e , мм | D_p , мм | d | D | H | Вес, кг |
| PE503106 | 120,0 | 100,00 | 58 | 20 | 43,5 | 1,18 |
| PE503107 | 135,0 | 115,24 | 58 | 20 | 43,5 | 1,44 |
| PE503108 | 150,5 | 130,65 | 58 | 20 | 43,5 | 1,72 |
| PE503109 | 166,0 | 146,20 | 58 | 20 | 43,5 | 2,05 |
| PE503110 | 182,0 | 161,80 | 88 | 25 | 48,5 | 3,40 |
| PE503111 | 197,5 | 177,50 | 88 | 25 | 48,5 | 3,80 |
| PE503112 | 213,0 | 193,20 | 88 | 25 | 48,5 | 4,30 |
| PE503113 | 229,0 | 208,95 | 88 | 25 | 48,5 | 4,78 |
| PE503114 | 244,5 | 224,70 | 88 | 25 | 48,5 | 5,37 |
| PE503115 | 260,5 | 240,45 | 88 | 25 | 48,5 | 5,98 |
| PE503116 | 276,5 | 256,30 | 118 | 30 | 63,5 | 9,05 |
| PE503117 | 292,0 | 272,11 | 118 | 30 | 63,5 | 9,60 |
| PE503118 | 308,0 | 287,95 | 118 | 30 | 63,5 | 10,30 |
| PE503119 | 324,0 | 303,80 | 118 | 30 | 63,5 | 11,10 |
| PE503120 | 339,5 | 319,60 | 118 | 30 | 63,5 | 11,90 |
| PE503121 | 355,5 | 335,45 | 118 | 30 | 63,5 | 12,75 |
| PE503122 | 371,5 | 351,35 | 118 | 30 | 63,5 | 13,54 |
| PE503123 | 387,0 | 367,20 | 118 | 30 | 63,5 | 14,38 |
| PE503124 | 403,0 | 383,05 | 118 | 30 | 63,5 | 15,35 |
| PE503125 | 419,0 | 398,95 | 118 | 30 | 63,5 | 16,40 |
| PE503126 | 435,0 | 414,80 | 133 | 30 | 65,0 | 18,81 |
| PE503128 | 466,5 | 446,55 | 133 | 30 | 65,0 | 21,00 |
| PE503130 | 498,5 | 478,35 | 133 | 30 | 65,0 | 23,42 |
| PE503132 | 530,0 | 510,10 | 133 | 30 | 65,0 | 25,93 |
| PE503138 | 625,5 | 605,45 | 133 | 30 | 65,0 | 32,10 |



P.50,8 R.30

ЦЕПЬ

| | |
|------------------------|-------------|
| Внутренняя ширина, мм | 10,5 |
| Ø ролика, мм | 30 |
| Ширина зуба h_1 , мм | 8,8 |

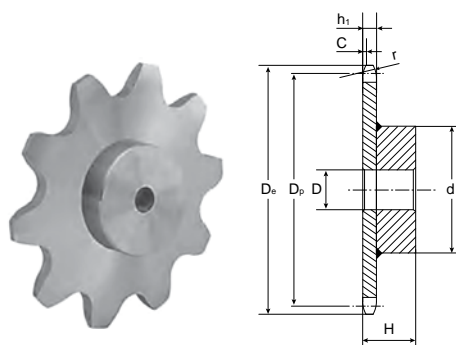

| Z | R 30 | | | | | | |
|----|-----------|------------|------------|-----|----|------|---------|
| | КОД | D_e , мм | D_p , мм | d | D | H | Вес, кг |
| 8 | PE5083008 | 149,0 | 132,74 | 58 | 20 | 39,0 | 1,35 |
| 10 | PE5083010 | 182,0 | 164,39 | 88 | 20 | 44,0 | 2,85 |
| 12 | PE5083012 | 214,0 | 196,27 | 88 | 25 | 44,0 | 3,37 |
| 14 | PE5083014 | 247,0 | 228,29 | 88 | 25 | 44,0 | 4,08 |
| 16 | PE5083016 | 279,0 | 260,39 | 118 | 30 | 59,0 | 7,34 |

P.75 R.25 – R.31

ЦЕПЬ

| | |
|------------------------|--------------------|
| Внутренняя ширина, мм | 11,5 – 15 |
| Ø ролика, мм | 25 – 31 |
| Ширина зуба h_1 , мм | 10,5 – 13,5 |

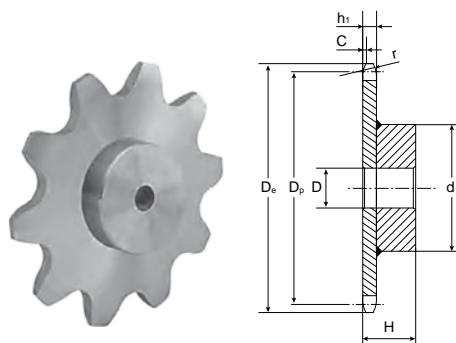

| Z | R 25 | | | | | | |
|----|----------|------------|------------|-----|----|------|---------|
| | КОД | D_e , мм | D_p , мм | d | D | H | Вес, кг |
| 6 | | | | | | | |
| 8 | PE752508 | 211,0 | 195,98 | 88 | 25 | 45,5 | 4,07 |
| 9 | | | | | | | |
| 10 | PE752510 | 258,0 | 242,70 | 118 | 25 | 60,5 | 7,87 |
| 11 | | | | | | | |
| 12 | | | | | | | |
| 13 | | | | | | | |
| 14 | | | | | | | |
| 15 | | | | | | | |
| 16 | | | | | | | |
| 20 | | | | | | | |
| 21 | | | | | | | |

| R 31 | | | | | | | |
|----------|------------|------------|-----|----|------|---------|--|
| КОД | D_e , мм | D_p , мм | d | D | H | Вес, кг | |
| PE753106 | 168,0 | 150,00 | 88 | 25 | 48,5 | 3,26 | |
| PE753108 | 215,0 | 195,98 | 88 | 25 | 48,5 | 4,52 | |
| PE753109 | 238,0 | 219,30 | 88 | 25 | 48,5 | 5,36 | |
| PE753110 | 261,0 | 242,70 | 118 | 30 | 63,5 | 8,70 | |
| PE753111 | 286,0 | 266,25 | 118 | 30 | 63,5 | 9,60 | |
| PE753112 | 309,0 | 289,80 | 118 | 30 | 63,5 | 10,73 | |
| PE753113 | 333,0 | 313,42 | 118 | 30 | 63,5 | 11,83 | |
| PE753114 | 357,0 | 337,05 | 118 | 30 | 63,5 | 13,15 | |
| PE753115 | 380,0 | 360,73 | 118 | 30 | 63,5 | 14,45 | |
| PE753116 | 404,0 | 384,45 | 133 | 30 | 65,0 | 17,43 | |
| PE753120 | 499,0 | 479,40 | 133 | 30 | 65,0 | 23,80 | |
| PE753121 | 523,0 | 503,17 | 133 | 30 | 65,0 | 26,07 | |

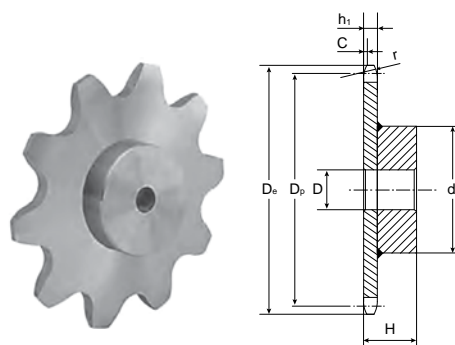
P.100 R.31 – R.40**ЦЕПЬ**Внутренняя ширина, мм **15 – 22**Ø ролика, мм **31 – 40**Ширина зуба h_1 , мм **13,5 – 20**

| Z | R 31 | | | | | | |
|----|-----------|------------|------------|-----|----|------|---------|
| | КОД | D_e , мм | D_p , мм | d | D | H | Вес, кг |
| 6 | PE1003106 | 218,0 | 200,00 | 88 | 25 | 48,5 | 4,80 |
| 7 | PE1003107 | 249,0 | 230,48 | 88 | 25 | 48,5 | 5,80 |
| 8 | PE1003108 | 280,0 | 261,31 | 118 | 30 | 63,5 | 9,67 |
| 9 | PE1003109 | 311,0 | 292,40 | 118 | 30 | 63,5 | 10,95 |
| 10 | PE1003110 | 342,0 | 323,61 | 118 | 30 | 63,5 | 12,63 |
| 11 | PE1003111 | 375,0 | 354,95 | 118 | 30 | 63,5 | 14,34 |
| 12 | PE1003112 | 406,0 | 386,40 | 118 | 30 | 63,5 | 16,51 |
| 13 | PE1003113 | 437,0 | 417,90 | 118 | 30 | 63,5 | 18,51 |
| 14 | PE1003114 | 469,0 | 449,40 | 118 | 30 | 63,5 | 20,93 |
| 15 | PE1003115 | 500,0 | 480,97 | 118 | 30 | 63,5 | 23,42 |
| 16 | PE1003116 | 532,0 | 512,60 | 133 | 30 | 65,0 | 27,16 |

| R 40 | | | | | | |
|-----------|------------|------------|-----|----|------|---------|
| КОД | D_e , мм | D_p , мм | d | D | H | Вес, кг |
| PE1004006 | 220,0 | 200,00 | 118 | 25 | 70,0 | 8,64 |
| PE1004007 | 251,0 | 230,48 | 118 | 25 | 70,0 | 10,20 |
| PE1004008 | 283,0 | 261,31 | 118 | 30 | 70,0 | 11,97 |
| PE1004009 | 314,0 | 292,40 | 118 | 30 | 70,0 | 14,04 |
| PE1004010 | 345,0 | 323,61 | 118 | 30 | 70,0 | 16,35 |
| PE1004011 | 378,0 | 354,95 | 118 | 30 | 70,0 | 18,82 |
| PE1004012 | 409,0 | 386,40 | 118 | 30 | 70,0 | 21,58 |
| PE1004013 | 441,0 | 417,90 | 118 | 30 | 70,0 | 25,00 |
| | | | | | | |
| | | | | | | |
| | | | | | | |

P.1 1/2" DIN 8153

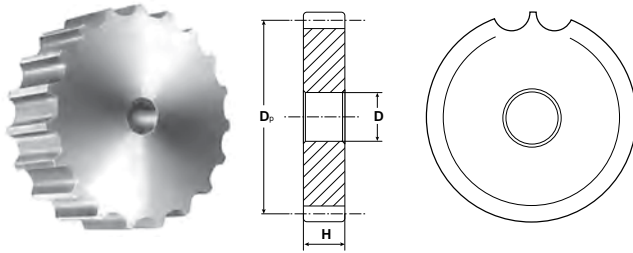

Материал: С 45 Е – UNI EN 10083–1

| Z | КОД | D _e , мм | D | H |
|----|---------|---------------------|----|------|
| 13 | RC14013 | 78,98 | 15 | 43,5 |
| 15 | RC14015 | 93,67 | 15 | 43,5 |
| 17 | RC14017 | 105,47 | 20 | 43,5 |
| 19 | RC14019 | 117,34 | 20 | 43,5 |
| 21 | RC14021 | 129,26 | 20 | 43,5 |
| 23 | RC14023 | 141,22 | 20 | 43,5 |
| 25 | RC14025 | 153,21 | 20 | 43,5 |
| 27 | RC14027 | 165,20 | 20 | 43,5 |
| 29 | RC14029 | 177,24 | 20 | 43,5 |
| 31 | RC14031 | 189,29 | 20 | 43,5 |

Натяжные звездочки на шариковых подшипниках

Наши натяжные звездочки поставляются в комплекте с подшипниками, готовые к установке в соответствующие натяженные механизмы или в другие механизмы привода. Точная механическая обработка и надежная сборка с шариковым подшипником закрытого типа обеспечивает большее сопротивление нагрузкам и износу. Широкое внутреннее кольцо подшипника обеспечивает удобный монтаж на механизмах всех типов.

Материал: сталь С 45 Е – UNI EN 10083–1

| Z | КОД | P | D _e , мм | D _p , мм | B ₁ , мм | A, мм | D, мм | F, мм | H, мм | J, мм | Подшипник | |
|----|---------|------------|---------------------|---------------------|---------------------|-------|-------|----------------|-------|-------|-----------|---------|
| 23 | PC04023 | 8x1/8" | 62,0 | 58,75 | 2,8 | 7,0 | 16 | +0,26 +0,13 | 40 | 18,3 | 12 | 203 KRR |
| 20 | PC05020 | 3/8"x7/32" | 64,3 | 60,89 | 5,3 | 7,0 | 16 | +0,26 +0,13 | 40 | 18,3 | 12 | 203 KRR |
| 21 | PC05021 | 3/8"x7/32" | 68,0 | 63,91 | 5,3 | 7,0 | 16 | +0,26 +0,13 | 40 | 18,3 | 12 | 203 KRR |
| 18 | PC06018 | 1/2"x1/8" | 78,9 | 73,14 | 3,0 | 7,0 | 16 | +0,26 +0,13 | 40 | 18,3 | 12 | 203 KRR |
| 16 | PC07016 | 1/2"x3/16" | 70,9 | 65,10 | 4,5 | 7,0 | 16 | +0,26 +0,13 | 40 | 18,3 | 12 | 203 KRR |
| 18 | PC07018 | 1/2"x3/16" | 78,9 | 73,14 | 4,5 | 7,0 | 16 | +0,26 +0,13 | 40 | 18,3 | 12 | 203 KRR |
| 14 | PC09014 | 1/2"x5/16" | 61,8 | 57,07 | 7,2 | 7,2 | 16 | +0,26 +0,13 | 40 | 18,3 | 12 | 203 KRR |
| 15 | PC09015 | 1/2"x5/16" | 65,5 | 61,09 | 7,2 | 7,2 | 16 | +0,26 +0,13 | 40 | 18,3 | 12 | 203 KRR |
| 16 | PC09016 | 1/2"x5/16" | 69,5 | 65,10 | 7,2 | 7,2 | 16 | +0,26 +0,13 | 40 | 18,3 | 12 | 203 KRR |
| 18 | PC09018 | 1/2"x5/16" | 77,8 | 73,14 | 7,2 | 7,2 | 16 | +0,26 +0,13 | 40 | 18,3 | 12 | 203 KRR |
| 20 | PC09020 | 1/2"x5/16" | 85,8 | 81,19 | 7,2 | 7,2 | 16 | +0,26 +0,13 | 40 | 18,3 | 12 | 203 KRR |
| 21 | PC09021 | 1/2"x5/16" | 89,7 | 85,22 | 7,2 | 7,2 | 16 | +0,26 +0,13 | 40 | 18,3 | 12 | 203 KRR |
| 13 | PC10013 | 5/8"x3/8" | 73,0 | 66,32 | 9,1 | 9,1 | 16 | +0,26 +0,13 | 40 | 18,3 | 12 | 203 KRR |
| 14 | PC10014 | 5/8"x3/8" | 78,0 | 71,34 | 9,1 | 9,1 | 16 | +0,26 +0,13 | 40 | 18,3 | 12 | 203 KRR |
| 15 | PC10015 | 5/8"x3/8" | 83,0 | 76,36 | 9,1 | 9,1 | 16 | +0,26 +0,13 | 40 | 18,3 | 12 | 203 KRR |
| 16 | PC10016 | 5/8"x3/8" | 88,0 | 81,37 | 9,1 | 9,1 | 16 | +0,26 +0,13 | 40 | 18,3 | 12 | 203 KRR |
| 17 | PC10017 | 5/8"x3/8" | 93,0 | 86,30 | 9,1 | 9,1 | 16 | +0,26 +0,13 | 40 | 18,3 | 12 | 203 KRR |
| 18 | PC10018 | 5/8"x3/8" | 98,3 | 91,42 | 9,1 | 9,1 | 16 | +0,26 +0,13 | 40 | 18,3 | 12 | 203 KRR |
| 21 | PC10021 | 5/8"x3/8" | 113,4 | 106,52 | 9,1 | 9,1 | 16 | +0,26 +0,13 | 40 | 18,3 | 12 | 203 KRR |
| 12 | PC11012 | 3/4"x7/16" | 81,5 | 73,60 | 11,1 | 11,1 | 16 | +0,26 +0,13 | 40 | 18,3 | 12 | 203 KRR |
| 13 | PC11013 | 3/4"x7/16" | 87,5 | 79,59 | 11,1 | 11,1 | 16 | +0,26 +0,13 | 40 | 18,3 | 12 | 203 KRR |
| 15 | PC11015 | 3/4"x7/16" | 99,8 | 91,63 | 11,1 | 11,1 | 16 | +0,26 +0,13 | 40 | 18,3 | 12 | 203 KRR |
| 16 | PC11016 | 3/4"x7/16" | 105,5 | 97,65 | 11,1 | 11,1 | 16 | +0,26 +0,13 | 40 | 18,3 | 12 | 203 KRR |
| 12 | PC12012 | 1"x17,02" | 109,0 | 98,14 | 16,2 | 16,2 | 20 | +0,1 +0 | 47 | 17,7 | 14 | 204 KRR |
| 15 | PC12015 | 1"x17,02" | 133,0 | 122,17 | 16,2 | 16,2 | 20 | +0,1 +0 | 47 | 17,7 | 14 | 204 KRR |
| 17 | PC12017 | 1"x17,02" | 149,0 | 138,24 | 16,2 | 16,2 | 20 | +0,1 +0 | 47 | 17,7 | 14 | 204 KRR |
| 13 | PC13013 | 1"1/4x3/4" | 147,8 | 132,65 | 18,5 | 18,5 | 25 | +0,1 +0 | 52 | 21,0 | 15 | 205 KRR |

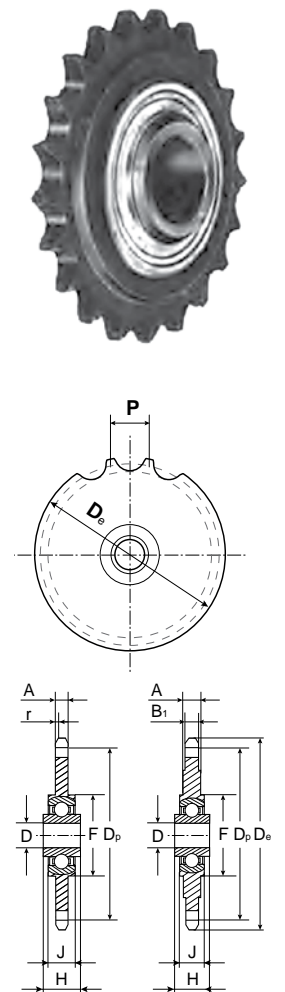

06B 1-2-3 3/8" x 7/32"

для однорядной, двухрядной и трехрядной цепи

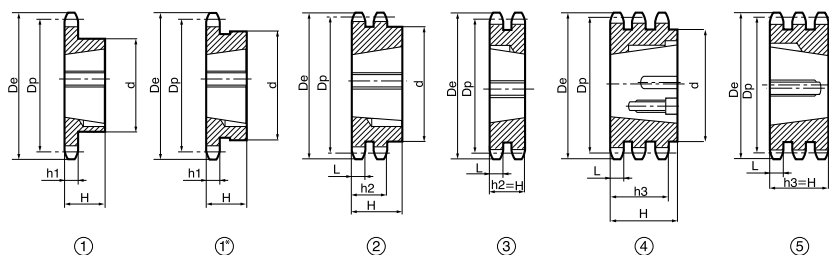

ЦЕПЬ

| | |
|-------------------|--------------------|
| Тип | DIN 8187 ISO/R 606 |
| Шаг | 9,525 |
| Внутренняя ширина | 5,72 |
| Ø ролика | 6,350 |

ЗВЕЗДОЧКИ

| | |
|----------------------------|------|
| Радиус зуба r | 10,0 |
| Ширина радиуса C | 1,0 |
| Ширина зуба h ₁ | 5,3 |
| Ширина зуба L | 5,2 |
| Ширина зуба h ₂ | 15,4 |
| Ширина зуба h ₃ | 25,6 |

Материал: сталь С 45 Е – UNI EN 10083-1

| Z | D _e мм | D _p мм | Однорядная | | | | | Двухрядная | | | | | Трехрядная | | | | |
|-----|----------------------|----------------------|------------|-------|-------|-----------------|----------|------------|-------|-------|-----------------|----------|------------|-------|-------|-----------------|----------|
| | | | КОД | d, мм | H, мм | Втулка тапербуш | Тип исп. | КОД | d, мм | H, мм | Втулка тапербуш | Тип исп. | КОД | d, мм | H, мм | Втулка тапербуш | Тип исп. |
| 17 | 55,3 | 51,83 | TS05017 | 45* | 22 | 1008 | 1* | TD05017 | 42 | 22 | 1008 | 2* | TT05017 | — | 25,6 | 1008 | 5* |
| 18 | 58,3 | 54,85 | TS05018 | 45* | 22 | 1008 | 1* | TD05018 | 43 | 22 | 1008 | 2* | | | | | |
| 19 | 61,3 | 57,87 | TS05019 | 45 | 22 | 1008 | 1 | TD05019 | 46 | 22 | 1008 | 2 | TT05019 | — | 25,6 | 1008 | 5 |
| 20 | 64,3 | 60,89 | TS05020 | 46 | 22 | 1008 | 1 | TD05020 | 48 | 22 | 1008 | 2 | | | | | |
| 21 | 68,0 | 63,91 | TS05021 | 46 | 22 | 1008 | 1 | TD05021 | 49 | 22 | 1008 | 2 | TT05021 | — | 25,6 | 1008 | 5 |
| 22 | 71,0 | 66,93 | TS05022 | 50 | 22 | 1108 | 1 | TD05022 | 52 | 22 | 1108 | 2 | | | | | |
| 23 | 73,5 | 69,95 | TS05023 | 63* | 25 | 1210 | 1* | TD05023 | 59 | 25 | 1210 | 2* | TT05023 | — | 25,6 | 1210 | 5* |
| 24 | 77,0 | 72,97 | TS05024 | 63 | 25 | 1210 | 1 | TD05024 | 61 | 25 | 1210 | 2 | | | | | |
| 25 | 80,0 | 76,02 | TS05025 | 63 | 25 | 1210 | 1 | TD05025 | 64 | 25 | 1210 | 2 | TT05025 | — | 25,6 | 1210 | 5 |
| 26 | 83,0 | 79,02 | TS05026 | 63 | 25 | 1210 | 1 | TD05026 | 65 | 25 | 1210 | 2 | | | | | |
| 27 | 86,0 | 82,02 | TS05027 | 63 | 25 | 1210 | 1 | TD05027 | 70 | 25 | 1210 | 2 | TT05027 | — | 25,6 | 1210 | 5 |
| 28 | 89,0 | 85,07 | TS05028 | 63 | 25 | 1210 | 1 | TD05028 | 70 | 25 | 1210 | 2 | | | | | |
| 30 | 94,7 | 91,12 | TS05030 | 63 | 25 | 1210 | 1 | TD05030 | 75 | 25 | 1210 | 2 | TT05030 | 79 | 38,0 | 1615 | 4 |
| 38 | 119,5 | 115,35 | TS05038 | 70 | 25 | 1210 | 1 | TD05038 | 80 | 25 | 1610 | 2 | TT05038 | 90 | 38,0 | 1615 | 4 |
| 45 | 140,7 | 136,55 | TS05045 | 70 | 25 | 1210 | 1 | TD05045 | 80 | 25 | 1610 | 2 | | | | | |
| 57 | 176,9 | 172,91 | TS05057 | 70 | 25 | 1210 | 1 | TD05057 | 80 | 25 | 1610 | 2 | | | | | |
| 76 | 234,9 | 230,49 | TS05076 | 70 | 25 | 1210 | 1 | TD05076 | 80 | 25 | 1610 | 2 | | | | | |
| 95 | 292,5 | 288,08 | TS05095 | 80 | 25 | 1210 | 1 | TD05095 | 90 | 25 | 1610 | 2 | | | | | |
| 114 | 349,5 | 345,68 | TS05114 | 80 | 38 | 1215 | 1 | TD05114 | 95 | 38 | 1615 | 2 | | | | | |



08B 1-2-3 1/2" x 5/16"

для однорядной, двухрядной и трехрядной цепи

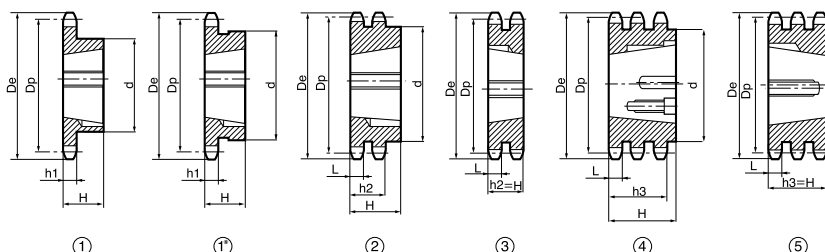

ЦЕПЬ

Тип **DIN 8187 ISO/R 606**

Шаг **12,07**

Внутренняя ширина **7,75**

Ø ролика **8,51**

ЗВЕЗДОЧКИ

Радиус зуба **r 13,0**

Ширина радиуса **C 1,3**

Ширина зуба **h₁ 7,2**

Ширина зуба **L 7,0**

Ширина зуба **h₂ 21,0**

Ширина зуба **h₃ 34,9**

Материал: сталь С 45 Е – UNI EN 10083-1

| Z | D _e мм | D _p мм | Однорядная | | | | Двухрядная | | | | Трехрядная | | | | | | |
|-----|----------------------|----------------------|------------|----------|----------|--------------------|-------------|---------|----------|----------|--------------------|-------------|---------|----------|----------|--------------------|-------------|
| | | | КОД | d, мм | H, мм | Втулка тапербуш | Тип исп. | КОД | d, мм | H, мм | Втулка тапербуш | Тип исп. | КОД | d, мм | H, мм | Втулка тапербуш | Тип исп. |
| 15 | 65,5 | 61,90 | TS09015 | 45 | 22 | 1008 | 1 | TD09015 | 46 | 22 | 1008 | 2 | TT09015 | — | 34,9 | 1008 | 5 |
| 16 | 69,5 | 65,10 | TS09016 | 50 | 22 | 1108 | 1 | TD09016 | 50 | 22 | 1108 | 2 | | | | | |
| 17 | 73,6 | 69,11 | TS09017 | 60* | 25 | 1210 | 1* | TD09017 | 56 | 25 | 1210 | 2* | TT09017 | — | 34,9 | 1210 | 5* |
| 18 | 77,8 | 73,14 | TS09018 | 60* | 25 | 1210 | 1* | TD09018 | 60 | 25 | 1210 | 2* | | | | | |
| 19 | 81,7 | 77,16 | TS09019 | 63 | 25 | 1210 | 1 | TD09019 | 62 | 25 | 1210 | 2 | TT09019 | — | 34,9 | 1210 | 5 |
| 20 | 85,8 | 81,19 | TS09020 | 71* | 25 | 1610 | 1* | TD09020 | 66 | 25 | 1610 | 2* | | | | | |
| 21 | 89,7 | 85,22 | TS09021 | 71 | 25 | 1610 | 1 | TD05021 | 70 | 25 | 1610 | 2 | TT09021 | — | 34,9 | 1610 | 5 |
| 22 | 93,8 | 89,24 | TS09022 | 71 | 25 | 1610 | 1 | TD09022 | 76 | 25 | 1610 | 2 | | | | | |
| 23 | 98,2 | 93,27 | TS09023 | 76 | 25 | 1610 | 1 | TD09023 | 79 | 25 | 1610 | 2 | TT09023 | — | 34,9 | 1610 | 5 |
| 24 | 101,8 | 97,29 | TS09024 | 76 | 25 | 1610 | 1 | TD09024 | 84 | 25 | 1610 | 2 | | | | | |
| 25 | 105,8 | 101,33 | TS09025 | 76 | 25 | 1610 | 1 | TD09025 | 87 | 32 | 2012 | 2 | TT09025 | — | 34,9 | 2012 | 5 |
| 26 | 110,0 | 105,36 | TS09026 | 76 | 25 | 1610 | 1 | TD09026 | 87 | 32 | 2012 | 2 | | | | | |
| 27 | 114,4 | 109,40 | TS09027 | 76 | 25 | 1610 | 1 | TD09027 | 87 | 32 | 2012 | 2 | TT09027 | — | 34,9 | 2012 | 5 |
| 28 | 118,0 | 113,42 | TS09028 | 90 | 32 | 2012 | 1 | TD09028 | 87 | 32 | 2012 | 2 | | | | | |
| 30 | 126,1 | 121,50 | TS09030 | 90 | 32 | 2012 | 1 | TD09030 | 87 | 32 | 2012 | 2 | TT09030 | — | 34,9 | 2012 | 5 |
| 38 | 158,6 | 153,80 | TS09038 | 90 | 32 | 2012 | 1 | TD09038 | 100 | 32 | 2012 | 2 | TT09038 | — | 34,9 | 2012 | 5 |
| 45 | 188,0 | 182,07 | TS09045 | 100 | 32 | 2012 | 1 | TD09045 | 100 | 32 | 2012 | 2 | | | | | |
| 57 | 236,4 | 230,54 | TS09057 | 100 | 32 | 2012 | 1 | TD09057 | 100 | 32 | 2012 | 2 | | | | | |
| 76 | 313,3 | 307,33 | TS09076 | 100 | 32 | 2012 | 1 | TD09076 | 100 | 32 | 2012 | 2 | | | | | |
| 95 | 390,1 | 384,11 | TS09095 | 100 | 32 | 2012 | 1 | TD09095 | 100 | 32 | 2012 | 2 | | | | | |
| 114 | 466,9 | 460,90 | TS09114 | 110 | 45 | 2517 | 1 | TD09114 | 110 | 45 | 2517 | 2 | | | | | |

10В 1–2–3 5/8" x 3/8"

для однорядной, двухрядной и трехрядной цепи

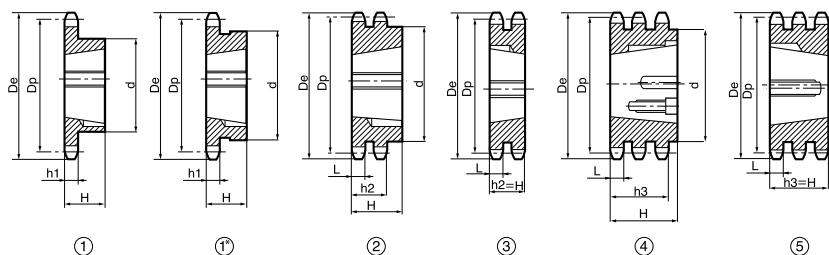
**ЦЕПЬ**Тип **DIN 8187 ISO/R 606**Шаг **15,875**Внутренняя ширина **9,650**Ø ролика **10,160****ЗВЕЗДОЧКИ**Радиус зуба **r 16,0**Ширина радиуса **C 1,6**Ширина зуба **h₁ 9,1**Ширина зуба **L 9,0**Ширина зуба **h₂ 25,5**Ширина зуба **h₃ 42,1**

Материал: сталь С 45 Е – UNI EN 10083–1

| Z | D _e мм | D _p мм | Однорядная | | | | Двухрядная | | | | Трехрядная | | | | | | |
|-----|----------------------|----------------------|------------|----------|----------|--------------------|-------------|---------|----------|----------|--------------------|-------------|---------|----------|----------|--------------------|-------------|
| | | | КОД | d, мм | H, мм | Втулка тапербуш | Тип исп. | КОД | d, мм | H, мм | Втулка тапербуш | Тип исп. | КОД | d, мм | H, мм | Втулка тапербуш | Тип исп. |
| 13 | 73,0 | 66,32 | TS10013 | 47 | 22 | 1008 | 1 | TD10013 | — | 25,5 | 1108 | 3 | | | | | |
| 14 | 78,0 | 71,34 | TS10014 | 52 | 22 | 1108 | 1 | | | | | | | | | | |
| 15 | 83,0 | 76,36 | TS10015 | 60 | 25 | 1210 | 1 | TD10015 | — | 25,5 | 1210 | 3 | TT10015 | — | 42,1 | 1210 | 5 |
| 16 | 88,0 | 81,37 | TS10016 | 70* | 25 | 1610 | 1* | | | | | | | | | | |
| 17 | 93,0 | 86,36 | TS10017 | 71* | 25 | 1610 | 1* | TD10017 | — | 25,5 | 1610 | 3* | TT10017 | — | 42,1 | 1210 | 5* |
| 18 | 98,3 | 91,42 | TS10018 | 75 | 25 | 1610 | 1 | | | | | | | | | | |
| 19 | 103,3 | 96,45 | TS10019 | 75 | 25 | 1610 | 1 | TD10019 | — | 25,5 | 1610 | 3 | TT10019 | — | 42,1 | 1615 | 5 |
| 20 | 108,4 | 101,49 | TS10020 | 75 | 25 | 1610 | 1 | TD10020 | — | 25,5 | 1610 | 3 | | | | | |
| 21 | 113,4 | 106,52 | TS10021 | 76 | 25 | 1610 | 1 | TD10021 | — | 25,5 | 1610 | 3 | TT10021 | — | 42,1 | 1615 | 5 |
| 22 | 118,0 | 111,55 | TS10022 | 76 | 25 | 1610 | 1 | TD10022 | — | 25,5 | 1610 | 3 | | | | | |
| 23 | 123,4 | 116,58 | TS10023 | 76 | 25 | 1610 | 1 | TD10023 | — | 25,5 | 1610 | 3 | TT10023 | — | 42,1 | 2012 | 5 |
| 24 | 128,3 | 121,62 | TS10024 | 90 | 32 | 2012 | 1 | | | | | | | | | | |
| 25 | 134,0 | 126,66 | TS10025 | 90 | 32 | 2012 | 1 | TD10025 | 90 | 32,0 | 2012 | 2 | TT10025 | 105 | 45,0 | 2517 | 4 |
| 26 | 139,0 | 131,70 | TS10026 | 90 | 32 | 2012 | 1 | | | | | | | | | | |
| 27 | 144,0 | 136,75 | TS10027 | 90 | 32 | 2012 | 1 | TD10027 | 90 | 32,0 | 2012 | 2 | TT10027 | 110 | 45,0 | 2517 | 4 |
| 28 | 148,7 | 141,78 | TS10028 | 90 | 32 | 2012 | 1 | | | | | | | | | | |
| 30 | 158,8 | 151,87 | TS10030 | 90 | 32 | 2012 | 1 | TD10030 | 90 | 32,0 | 2012 | 2 | TT10030 | 120 | 45,0 | 2517 | 4 |
| 38 | 199,2 | 192,24 | TS10038 | 100 | 32 | 2012 | 1 | TD10038 | 108 | 45,0 | 2517 | 2 | | | | | |
| 45 | 235,0 | 227,58 | TS10045 | 100 | 32 | 2012 | 1 | | | | | | | | | | |
| 57 | 296,0 | 288,18 | TS10057 | 100 | 32 | 2012 | 1 | | | | | | | | | | |
| 76 | 392,1 | 384,16 | TS10076 | 100 | 32 | 2012 | 1 | | | | | | | | | | |
| 95 | 488,5 | 480,14 | TS10095 | 110 | 45 | 2517 | 1 | | | | | | | | | | |
| 114 | 584,1 | 576,13 | TS10114 | 110 | 45 | 2517 | 1 | | | | | | | | | | |



12В 1–2–3 3/4" x 7/16"

для однорядной, двухрядной и трехрядной цепи

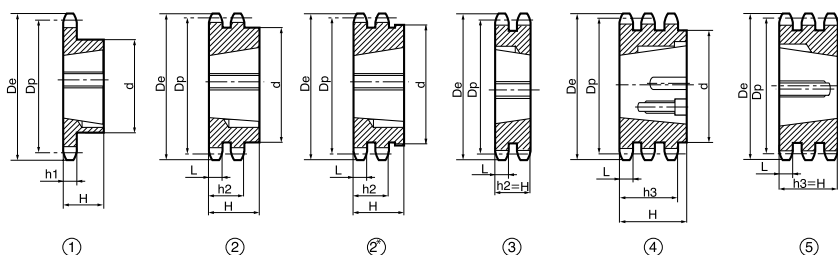

ЦЕПЬ

| | |
|-------------------|--------------------|
| Тип | DIN 8187 ISO/R 606 |
| Шаг | 15,875 |
| Внутренняя ширина | 9,650 |
| Ø ролика | 10,160 |

ЗВЕЗДОЧКИ

| | |
|----------------------------|------|
| Радиус зуба r | 16,0 |
| Ширина радиуса С | 1,6 |
| Ширина зуба h ₁ | 9,1 |
| Ширина зуба L | 9,0 |
| Ширина зуба h ₂ | 25,5 |
| Ширина зуба h ₃ | 42,1 |

Материал: сталь С 45 Е – UNI EN 10083–1

| Z | D _e мм | D _p мм | Однорядная | | | | Двухрядная | | | | Трехрядная | | | | | | | |
|-----|----------------------|----------------------|------------|----------|----------|--------------------|-------------|---------|----------|----------|--------------------|-------------|---------|----------|----------|--------------------|-------------|--|
| | | | КОД | d, мм | H, мм | Втулка тапербуш | Тип исп. | КОД | d, мм | H, мм | Втулка тапербуш | Тип исп. | КОД | d, мм | H, мм | Втулка тапербуш | Тип исп. | |
| 13 | 73,0 | 66,32 | TS10013 | 47 | 22 | 1008 | 1 | TD10013 | — | 25,5 | 1108 | 3 | | | | | | |
| 14 | 78,0 | 71,34 | TS10014 | 52 | 22 | 1108 | 1 | | | | | | | | | | | |
| 15 | 83,0 | 76,36 | TS10015 | 60 | 25 | 1210 | 1 | TD10015 | — | 25,5 | 1210 | 3 | TT10015 | — | 42,1 | 1210 | 5 | |
| 16 | 88,0 | 81,37 | TS10016 | 70* | 25 | 1610 | 1* | | | | | | | | | | | |
| 17 | 93,0 | 86,36 | TS10017 | 71* | 25 | 1610 | 1* | TD10017 | — | 25,5 | 1610 | 3* | TT10017 | — | 42,1 | 1210 | 5* | |
| 18 | 98,3 | 91,42 | TS10018 | 75 | 25 | 1610 | 1 | | | | | | | | | | | |
| 19 | 103,3 | 96,45 | TS10019 | 75 | 25 | 1610 | 1 | TD10019 | — | 25,5 | 1610 | 3 | TT10019 | — | 42,1 | 1615 | 5 | |
| 20 | 108,4 | 101,49 | TS10020 | 75 | 25 | 1610 | 1 | TD10020 | — | 25,5 | 1610 | 3 | | | | | | |
| 21 | 113,4 | 106,52 | TS10021 | 76 | 25 | 1610 | 1 | TD10021 | — | 25,5 | 1610 | 3 | TT10021 | — | 42,1 | 1615 | 5 | |
| 22 | 118,0 | 111,55 | TS10022 | 76 | 25 | 1610 | 1 | TD10022 | — | 25,5 | 1610 | 3 | | | | | | |
| 23 | 123,4 | 116,58 | TS10023 | 76 | 25 | 1610 | 1 | TD10023 | — | 25,5 | 1610 | 3 | TT10023 | — | 42,1 | 2012 | 5 | |
| 24 | 128,3 | 121,62 | TS10024 | 90 | 32 | 2012 | 1 | | | | | | | | | | | |
| 25 | 134,0 | 126,66 | TS10025 | 90 | 32 | 2012 | 1 | TD10025 | 90 | 32,0 | 2012 | 2 | TT10025 | 105 | 45,0 | 2517 | 4 | |
| 26 | 139,0 | 131,70 | TS10026 | 90 | 32 | 2012 | 1 | | | | | | | | | | | |
| 27 | 144,0 | 136,75 | TS10027 | 90 | 32 | 2012 | 1 | TD10027 | 90 | 32,0 | 2012 | 2 | TT10027 | 110 | 45,0 | 2517 | 4 | |
| 28 | 148,7 | 141,78 | TS10028 | 90 | 32 | 2012 | 1 | | | | | | | | | | | |
| 30 | 158,8 | 151,87 | TS10030 | 90 | 32 | 2012 | 1 | TD10030 | 90 | 32,0 | 2012 | 2 | TT10030 | 120 | 45,0 | 2517 | 4 | |
| 38 | 199,2 | 192,24 | TS10038 | 100 | 32 | 2012 | 1 | TD10038 | 108 | 45,0 | 2517 | 2 | | | | | | |
| 45 | 235,0 | 227,58 | TS10045 | 100 | 32 | 2012 | 1 | | | | | | | | | | | |
| 57 | 296,0 | 288,18 | TS10057 | 100 | 32 | 2012 | 1 | | | | | | | | | | | |
| 76 | 392,1 | 384,16 | TS10076 | 100 | 32 | 2012 | 1 | | | | | | | | | | | |
| 95 | 488,5 | 480,14 | TS10095 | 110 | 45 | 2517 | 1 | | | | | | | | | | | |
| 114 | 584,1 | 576,13 | TS10114 | 110 | 45 | 2517 | 1 | | | | | | | | | | | |

16B 1-2-3 1" x 17,02 mm

для однорядной, двухрядной и трехрядной цепи

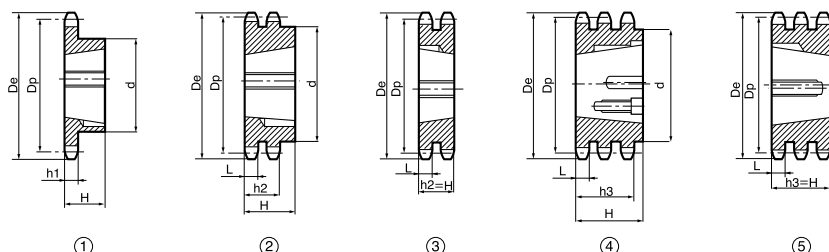

ЦЕПЬ

| | |
|----------------------------|--------------------|
| Тип | DIN 8187 ISO/R 606 |
| Шаг | 25,40 |
| Внутренняя ширина | 17,02 |
| Ø ролика | 15,88 |
| ЗВЕЗДОЧКИ | |
| Радиус зуба r | 26,0 |
| Ширина радиуса C | 2,5 |
| Ширина зуба h ₁ | 16,2 |
| Ширина зуба L | 15,8 |
| Ширина зуба h ₂ | 47,7 |
| Ширина зуба h ₃ | 79,6 |

Материал: сталь С 45 Е – UNI EN 10083-1

| Z | D _e мм | D _p мм | Однорядная | | | | Двухрядная | | | | Трехрядная | | | | | | |
|-----|----------------------|----------------------|------------|-------|-------|-----------------|------------|---------|-------|-------|-----------------|----------|---------|-------|-------|-----------------|----------|
| | | | КОД | d, мм | H, мм | Втулка тапербуш | Тип исп. | КОД | d, мм | H, мм | Втулка тапербуш | Тип исп. | КОД | d, мм | H, мм | Втулка тапербуш | Тип исп. |
| 13 | 117,0 | 106,12 | TS12013 | 73 | 25 | 1610 | 1 | TD12013 | — | 47,7 | 2012 | 3 | | | | | |
| 14 | 125,0 | 114,15 | TS12014 | 76 | 25 | 1610 | 1 | | | | | | | | | | |
| 15 | 133,0 | 122,17 | TS12015 | 76 | 25 | 1610 | 1 | TD12015 | — | 47,7 | 2012 | 3 | | | | | |
| 16 | 141,0 | 130,20 | TS12016 | 90 | 32 | 2012 | 1 | | | | | | | | | | |
| 17 | 149,0 | 138,22 | TS12017 | 90 | 32 | 2012 | 1 | TD12017 | — | 47,7 | 2517 | 3 | TT12017 | — | 79,6 | 2517 | 5 |
| 18 | 157,0 | 146,28 | TS12018 | 108 | 45 | 2517 | 1 | | | | | | | | | | |
| 19 | 165,2 | 154,33 | TS12019 | 108 | 45 | 2517 | 1 | TD12019 | — | 47,7 | 2517 | 3 | TT12019 | — | 79,6 | 3020 | 5 |
| 20 | 173,2 | 162,38 | TS12020 | 108 | 45 | 2517 | 1 | | | | | | | | | | |
| 21 | 181,2 | 170,43 | TS12021 | 110 | 45 | 2517 | 1 | TD12021 | 140 | 51,0 | 3020 | 2 | TT12021 | — | 79,6 | 3030 | 5 |
| 22 | 189,3 | 178,48 | TS12022 | 110 | 45 | 2517 | 1 | | | | | | | | | | |
| 23 | 197,5 | 186,53 | TS12023 | 110 | 45 | 2517 | 1 | TD12023 | 140 | 51,0 | 3020 | 2 | TT12023 | — | 79,6 | 3525 | 5 |
| 24 | 205,5 | 194,59 | TS12024 | 110 | 45 | 2517 | 1 | | | | | | | | | | |
| 25 | 213,5 | 202,66 | TS12025 | 110 | 45 | 2517 | 1 | TD12025 | 140 | 51,0 | 3020 | 2 | TT12025 | — | 79,6 | 3525 | 5 |
| 26 | 221,6 | 210,72 | TS12026 | 110 | 45 | 2517 | 1 | | | | | | | | | | |
| 27 | 229,6 | 218,79 | TS12027 | 110 | 45 | 2517 | 1 | TD12027 | 140 | 51,0 | 3020 | 2 | TT12027 | — | 79,6 | 3525 | 5 |
| 28 | 237,7 | 226,85 | TS12028 | 110 | 45 | 2517 | 1 | | | | | | | | | | |
| 30 | 254,0 | 243,00 | TS12030 | 140 | 51 | 3020 | 1 | TD12030 | 140 | 51,0 | 3020 | 2 | TT12030 | — | 79,6 | 3525 | 5 |
| 38 | 320,7 | 307,59 | TS12038 | 140 | 51 | 3020 | 1 | TD12038 | 140 | 51,0 | 3020 | 2 | TT12038 | — | 79,6 | 3525 | 5 |
| 45 | 377,1 | 364,13 | TS12045 | 140 | 51 | 3020 | 1 | TD12045 | 140 | 51,0 | 3020 | 2 | TT12045 | 216 | 79,6 | 4030 | 4 |
| 57 | 474,0 | 461,07 | TS12057 | 140 | 51 | 3020 | 1 | TD12057 | 175 | 65,0 | 3525 | 2 | TT12057 | 216 | 79,6 | 4030 | 4 |
| 76 | 627,0 | 614,65 | TS12076 | 140 | 51 | 3020 | 1 | TD12076 | 175 | 65,0 | 3525 | 2 | TT12076 | 216 | 79,6 | 4030 | 4 |
| 95 | 781,1 | 768,22 | TS12095 | 140 | 51 | 3020 | 1 | TD12095 | 215 | 65,0 | 3525 | 2 | TT12095 | 240 | 79,6 | 4030 | 4 |
| 114 | 934,3 | 921,81 | TS12114 | 140 | 76 | 3030 | 1 | TD12114 | 215 | 102,0 | 4040 | 2 | | | | | |



20В 1-2-3 1" 1/4 x 3/4"

для однорядной цепи

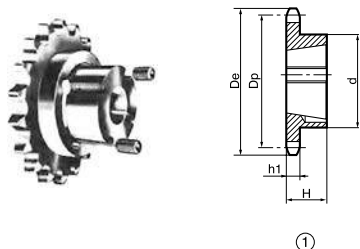

ЦЕПЬ

| | |
|-------------------|--------------------|
| Тип | DIN 8187 ISO/R 606 |
| Шаг | 31,75 |
| Внутренняя ширина | 19,56 |
| Ø ролика | 19,05 |

ЗВЕЗДОЧКИ

| | |
|----------------------------|------|
| Радиус зуба r | 32,0 |
| Ширина радиуса C | 3,5 |
| Ширина зуба h ₁ | 18,5 |
| Ширина зуба L | 18,2 |

Материал: сталь С 45 Е – UNI EN 10083–1

| Z | D _e мм | D _p мм | Однорядная | | | | |
|----|-------------------|-------------------|------------|-------|-------|-----------------|----------|
| | | | КОД | d, мм | H, мм | Втулка тапербуш | Тип исп. |
| 13 | 147,8 | 132,65 | TS13013 | 90 | 32 | 2012 | 1 |
| 14 | 157,8 | 142,68 | TS13014 | 90 | 32 | 2012 | 1 |
| 15 | 167,9 | 152,72 | TS13015 | 108 | 45 | 2517 | 1 |
| 16 | 177,9 | 162,75 | TS13016 | 108 | 45 | 2517 | 1 |
| 17 | 187,9 | 172,78 | TS13017 | 108 | 45 | 2517 | 1 |
| 18 | 198,0 | 182,85 | TS13018 | 108 | 45 | 2517 | 1 |
| 19 | 208,1 | 192,91 | TS13019 | 108 | 45 | 2517 | 1 |
| 20 | 218,1 | 202,98 | TS13020 | 108 | 45 | 2517 | 1 |
| 21 | 228,2 | 213,04 | TS13021 | 108 | 45 | 2517 | 1 |
| 22 | 238,3 | 223,11 | TS13022 | 108 | 45 | 2517 | 1 |
| 23 | 248,3 | 233,17 | TS13023 | 108 | 45 | 2517 | 1 |
| 24 | 258,4 | 243,23 | TS13024 | 108 | 45 | 2517 | 1 |
| 25 | 268,5 | 253,33 | TS13025 | 108 | 45 | 2517 | 1 |
| 27 | 288,6 | 273,40 | TS13027 | 150 | 51 | 3020 | 1 |
| 30 | 318,9 | 303,75 | TS13030 | 150 | 51 | 3020 | 1 |
| 38 | 399,6 | 384,49 | TS13038 | 160 | 51 | 3020 | 1 |
| 45 | 470,3 | 455,17 | TS13045 | 160 | 51 | 3020 | 1 |
| 57 | 591,5 | 576,36 | TS13057 | 160 | 51 | 3020 | 1 |
| 76 | 783,5 | 768,32 | TS13076 | 160 | 51 | 3020 | 1 |

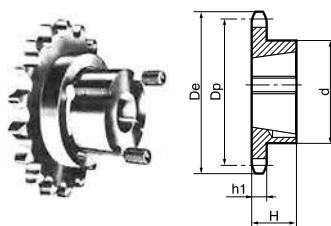

Для однорядной цепи

Материал: сталь С 45 Е – UNI EN 10083–1

Размеры h1 и другие неуказанные размеры см. на стр. 80, 81, 82, 83

06B R. 6,35 3/8" x 7/32"

| Z | D _e мм | D _p мм | КОД | d, мм | H, мм | Втулка тапербуш | Тип исп. |
|----|----------------------|----------------------|---------|----------|----------|--------------------|-------------|
| 17 | 55,3 | 51,83 | TS05T17 | 45 | 22 | 1008 | 1 |
| 18 | 58,3 | 54,85 | TS05T18 | 45 | 22 | 1008 | 1 |
| 19 | 61,3 | 57,87 | TS05T19 | 45 | 22 | 1008 | 1 |
| 20 | 64,3 | 60,89 | TS05T20 | 46 | 22 | 1008 | 1 |
| 21 | 68,0 | 63,91 | TS05T21 | 46 | 22 | 1008 | 1 |
| 22 | 71,0 | 66,93 | TS05T22 | 50 | 22 | 1008 | 1 |
| 23 | 73,5 | 69,95 | TS05T23 | 63 | 25 | 1210 | 1 |
| 24 | 77,0 | 72,97 | TS05T24 | 63 | 25 | 1210 | 1 |
| 25 | 80,0 | 76,02 | TS05T25 | 63 | 25 | 1210 | 1 |
| 26 | 83,0 | 79,02 | TS05T26 | 63 | 25 | 1210 | 1 |
| 27 | 86,0 | 82,02 | TS05T27 | 63 | 25 | 1210 | 1 |
| 28 | 89,0 | 85,07 | TS05T28 | 63 | 25 | 1210 | 1 |
| 30 | 94,7 | 91,12 | TS05T30 | 63 | 25 | 1210 | 1 |

08B R. 8,51 1/2" x 5/16"

| Z | D _e мм | D _p мм | КОД | d, мм | H, мм | Втулка тапербуш | Тип исп. |
|----|----------------------|----------------------|---------|----------|----------|--------------------|-------------|
| 15 | 65,5 | 61,90 | TS09T15 | 45 | 22 | 1008 | 1 |
| 16 | 69,5 | 65,10 | TS09T16 | 50 | 22 | 1108 | 1 |
| 17 | 73,6 | 69,11 | TS09T17 | 60 | 25 | 1210 | 1 |
| 18 | 77,8 | 73,14 | TS09T18 | 60 | 25 | 1210 | 1 |
| 19 | 81,7 | 77,16 | TS09T19 | 63 | 25 | 1210 | 1 |
| 20 | 85,8 | 81,19 | TS09T20 | 71 | 25 | 1610 | 1 |
| 21 | 89,7 | 85,22 | TS09T21 | 71 | 25 | 1610 | 1 |
| 22 | 93,8 | 89,24 | TS09T22 | 71 | 25 | 1610 | 1 |
| 23 | 98,2 | 93,27 | TS09T23 | 76 | 25 | 1610 | 1 |
| 24 | 101,8 | 97,29 | TS09T24 | 76 | 25 | 1610 | 1 |
| 25 | 105,8 | 101,33 | TS09T25 | 76 | 25 | 1610 | 1 |
| 26 | 110,0 | 105,36 | TS09T26 | 76 | 25 | 1610 | 1 |
| 27 | 114,4 | 109,40 | TS09T27 | 76 | 25 | 1610 | 1 |
| 28 | 118,0 | 113,42 | TS09T28 | 90 | 32 | 2012 | 1 |
| 30 | 126,1 | 121,50 | TS09T30 | 90 | 32 | 2012 | 1 |

10B R. 10,16 5/8" x 3/8"

| Z | D _e мм | D _p мм | КОД | d, мм | H, мм | Втулка тапербуш | Тип исп. |
|----|----------------------|----------------------|---------|----------|----------|--------------------|-------------|
| 13 | 73,0 | 66,32 | TS10T13 | 47 | 22 | 1008 | 1 |
| 14 | 78,0 | 71,34 | TS10T14 | 52 | 22 | 1108 | 1 |
| 15 | 83,0 | 76,36 | TS10T15 | 60 | 25 | 1210 | 1 |
| 16 | 88,0 | 81,37 | TS10T16 | 70 | 25 | 1610 | 1 |
| 17 | 93,0 | 86,36 | TS10T17 | 71 | 25 | 1610 | 1 |
| 18 | 98,3 | 91,42 | TS10T18 | 75 | 25 | 1610 | 1 |
| 19 | 103,3 | 96,45 | TS10T19 | 75 | 25 | 1610 | 1 |
| 20 | 108,4 | 101,49 | TS10T20 | 75 | 25 | 1610 | 1 |
| 21 | 113,4 | 106,52 | TS10T21 | 76 | 25 | 1610 | 1 |
| 22 | 118,0 | 111,55 | TS10T22 | 76 | 25 | 1610 | 1 |
| 23 | 123,4 | 116,58 | TS10T23 | 76 | 25 | 1610 | 1 |
| 24 | 128,3 | 121,62 | TS10T24 | 90 | 32 | 1610 | 1 |
| 25 | 134,0 | 126,66 | TS10T25 | 90 | 32 | 2012 | 1 |
| 26 | 139,0 | 131,70 | TS10T26 | 90 | 32 | 2012 | 1 |
| 27 | 144,0 | 136,75 | TS10T27 | 90 | 32 | 2012 | 1 |
| 28 | 148,7 | 141,78 | TS10T28 | 90 | 32 | 2012 | 1 |
| 30 | 158,8 | 151,87 | TS10T30 | 90 | 32 | 2012 | 1 |

12B R. 12,07 3/4" x 7/16"

| Z | D _e мм | D _p мм | КОД | d, мм | H, мм | Втулка тапербуш | Тип исп. |
|----|----------------------|----------------------|---------|----------|----------|--------------------|-------------|
| 13 | 87,5 | 79,59 | TS11T13 | 60 | 25 | 1210 | 1 |
| 14 | 93,6 | 85,61 | TS11T14 | 70 | 25 | 1610 | 1 |
| 15 | 99,8 | 91,63 | TS11T15 | 70 | 25 | 1610 | 1 |
| 16 | 105,5 | 97,65 | TS11T16 | 75 | 25 | 1610 | 1 |
| 17 | 111,5 | 103,67 | TS11T17 | 76 | 25 | 1610 | 1 |
| 18 | 118,0 | 109,71 | TS11T18 | 90 | 32 | 2012 | 1 |
| 19 | 124,2 | 115,75 | TS11T19 | 90 | 32 | 2012 | 1 |
| 20 | 129,7 | 121,78 | TS11T20 | 90 | 32 | 2012 | 1 |
| 21 | 136,0 | 127,82 | TS11T21 | 102 | 45 | 2517 | 1 |
| 22 | 141,8 | 133,86 | TS11T22 | 102 | 45 | 2517 | 1 |
| 23 | 149,0 | 139,90 | TS11T23 | 108 | 45 | 2517 | 1 |
| 24 | 153,9 | 145,94 | TS11T24 | 108 | 45 | 2517 | 1 |
| 25 | 160,0 | 152,00 | TS11T25 | 108 | 45 | 2517 | 1 |
| 26 | 165,9 | 158,04 | TS11T26 | 108 | 45 | 2517 | 1 |
| 27 | 172,3 | 164,00 | TS11T27 | 108 | 45 | 2517 | 1 |
| 28 | 178,0 | 170,13 | TS11T28 | 108 | 45 | 2517 | 1 |
| 30 | 190,5 | 182,25 | TS11T30 | 108 | 45 | 2517 | 1 |

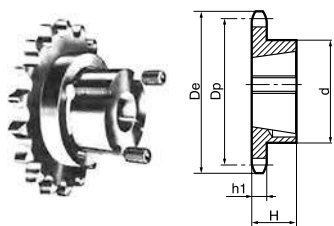

Для однорядной цепи

Материал: сталь С 45 Е – UNI EN 10083–1

Размеры h1 и другие неуказанные размеры см. на стр. 84, 85

16B R. 15,88 1" x 17,2 мм

20B R. 19,05 1" 1/4 x 3/4"

| Z | D _e мм | D _p мм | КОД | d, мм | H, мм | Втулка тапербуш | Тип исп. |
|----|----------------------|----------------------|---------|----------|----------|--------------------|-------------|
| 13 | 117,0 | 106,12 | TS12T13 | 73 | 25 | 1610 | 1 |
| 14 | 125,0 | 114,15 | TS12T14 | 76 | 25 | 1610 | 1 |
| 15 | 133,0 | 122,17 | TS12T15 | 76 | 25 | 1610 | 1 |
| 16 | 141,0 | 130,20 | TS12T16 | 90 | 32 | 2012 | 1 |
| 17 | 149,0 | 138,22 | TS12T17 | 90 | 32 | 2012 | 1 |
| 18 | 157,0 | 146,28 | TS12T18 | 108 | 45 | 2517 | 1 |
| 19 | 165,2 | 154,33 | TS12T19 | 108 | 45 | 2517 | 1 |
| 20 | 173,2 | 162,38 | TS12T20 | 108 | 45 | 2517 | 1 |
| 21 | 181,2 | 170,43 | TS12T21 | 110 | 45 | 2517 | 1 |
| 22 | 189,3 | 178,48 | TS12T22 | 110 | 45 | 2517 | 1 |
| 23 | 197,5 | 186,53 | TS12T23 | 110 | 45 | 2517 | 1 |
| 24 | 205,5 | 194,59 | TS12T24 | 110 | 45 | 2517 | 1 |
| 25 | 213,5 | 202,66 | TS12T25 | 110 | 45 | 2517 | 1 |
| 26 | 221,6 | 210,72 | TS12T26 | 110 | 45 | 2517 | 1 |
| 27 | 229,6 | 218,79 | TS12T27 | 110 | 45 | 2517 | 1 |
| 28 | 237,7 | 226,85 | TS12T28 | 110 | 45 | 2517 | 1 |
| 30 | 254,0 | 243,00 | TS12T30 | 140 | 51 | 3020 | 1 |

| Z | D _e мм | D _p мм | КОД | d, мм | H, мм | Втулка тапербуш | Тип исп. |
|----|----------------------|----------------------|---------|----------|----------|--------------------|-------------|
| 13 | 147,8 | 132,65 | TS13T13 | 90 | 32 | 2012 | 1 |
| 15 | 167,9 | 152,72 | TS13T15 | 108 | 45 | 2517 | 1 |
| 17 | 187,9 | 172,78 | TS13T17 | 108 | 45 | 2517 | 1 |
| 19 | 208,1 | 192,91 | TS13T19 | 108 | 45 | 2517 | 1 |
| 21 | 228,2 | 213,04 | TS13T21 | 108 | 45 | 2517 | 1 |
| 23 | 248,3 | 233,17 | TS13T23 | 108 | 45 | 2517 | 1 |
| 25 | 268,5 | 253,33 | TS13T25 | 108 | 45 | 2517 | 1 |
| 27 | 288,6 | 273,40 | TS13T27 | 150 | 51 | 3020 | 1 |
| 30 | 318,9 | 303,75 | TS13T30 | 150 | 51 | 3020 | 1 |

ВТУЛКИ И СТУПИЦЫ



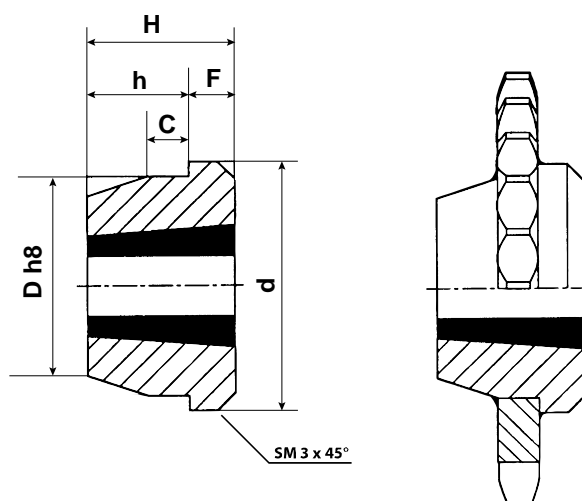

Материал: железо CSt 50 – St 60

| Втулка тапербуш | КОД | d, мм | H, мм | C, мм | F, мм | h, мм | Dh8, мм |
|-----------------|---------|-------|-------|-------|-------|-------|---------|
| 1210 | MSB1210 | 73 | 25 | 10 | 9 | 16 | 60 |
| 1215 | MSB1215 | 76 | 38 | 11 | 16 | 22 | 60 |
| 1610 | MSB1610 | 83 | 25 | 10 | 9 | 16 | 70 |
| 1615 | MSB1615 | 83 | 38 | 11 | 16 | 22 | 70 |
| 2012 | MSB2012 | 96 | 32 | 12 | 10 | 22 | 90 |
| 2517 | MSB2517 | 127 | 45 | 13 | 19 | 26 | 110 |
| 3020 | MSB3020 | 152 | 51 | 18 | 24 | 27 | 130 |
| 3030 | MSB3030 | 152 | 76 | 19 | 25 | 51 | 130 |
| 3525 | MSB3525 | 184 | 65 | 25 | 25 | 40 | 155 |
| 3535 | MSB3535 | 184 | 89 | 25 | 32 | 57 | 155 |
| 4040 | MSB4040 | 225 | 102 | 35 | 32 | 70 | 195 |
| 4545 | MSB4545 | 254 | 114 | 40 | 38 | 76 | 220 |
| 5050 | MSB5050 | 276 | 127 | 40 | 38 | 89 | 242 |

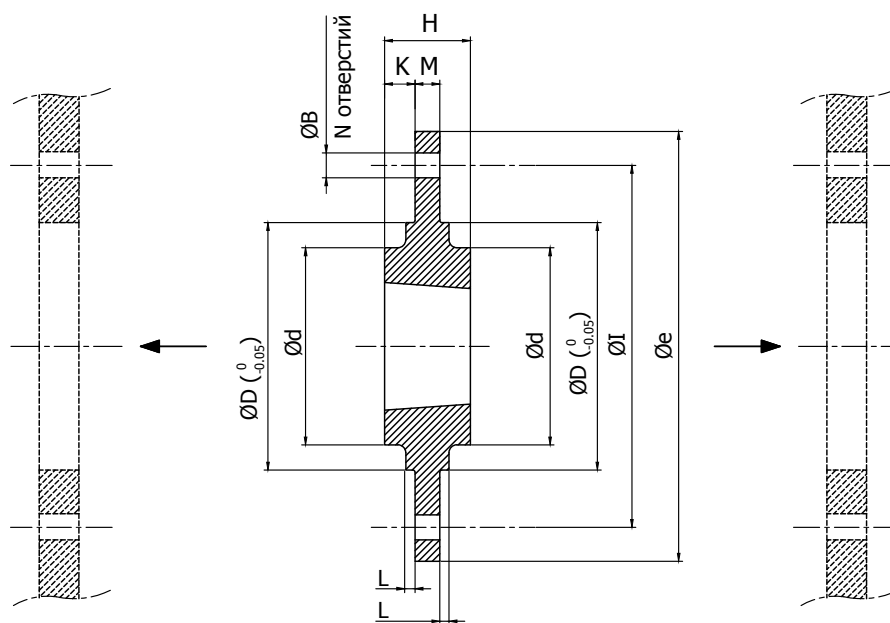

Материал: чугун EN-GJL-250 UNI EN 1561
 (*) сталь S235JR – UNI EN 10025-2

| КОД | Втулка тапербуш | Øe, мм | ØD (0 / -0,05), мм | ØI, мм | Ød, мм | H, мм | K, мм | M, мм | L, мм | ØB, мм | N, шт. | Угловой интервал |
|-------------|-----------------|--------|--------------------|--------|--------|-------|-------|-------|-------|--------|--------|------------------|
| МСТ1210120 | 1210 | 120 | 80 | 100 | 70 | 25 | 9,00 | 7,5 | 2,5 | 7,5 | 6 | 60° |
| МСТ1210180 | 1210 | 180 | 90 | 135 | 75 | 25 | 9,25 | 6,5 | 2,5 | 7,5 | 6 | 60° |
| МСТ1610130 | 1610 | 130 | 90 | 110 | 80 | 25 | 9,00 | 7,5 | 2,5 | 7,5 | 6 | 60° |
| МСТ1615200 | 1615 | 200 | 110 | 150 | 85 | 38 | 15,30 | 7,5 | 2,5 | 7,5 | 6 | 60° |
| МСТ2012145 | 2012 | 145 | 115 | 125 | 95 | 32 | 12,00 | 9,5 | 2,5 | 9,5 | 6 | 60° |
| МСТ2012270 | 2012 | 270 | 140 | 190 | 110 | 32 | 11,80 | 8,5 | 2,5 | 9,5 | 6 | 60° |
| МСТ2517185 | 2517 | 185 | 130 | 155 | 115 | 45 | 19,00 | 12,5 | 2,5 | 11,5 | 6 | 60° |
| МСТ2517340 | 2517 | 340 | 170 | 240 | 125 | 45 | 17,80 | 9,5 | 2,5 | 11,5 | 8 | 45° |
| МСТ3020220 | 3020 | 220 | 165 | 190 | 145 | 51 | 19,00 | 12,5 | 2,5 | 13,5 | 6 | 60° |
| МСТ3020430 | 3020 | 430 | 220 | 300 | 160 | 51 | 18,80 | 13,5 | 2,5 | 13,5 | 8 | 45° |
| МСТ3020485* | 3020 | 485 | 250 | 340 | 160 | 51 | 18,80 | 13,5 | 2,5 | 13,5 | 8 | 45° |

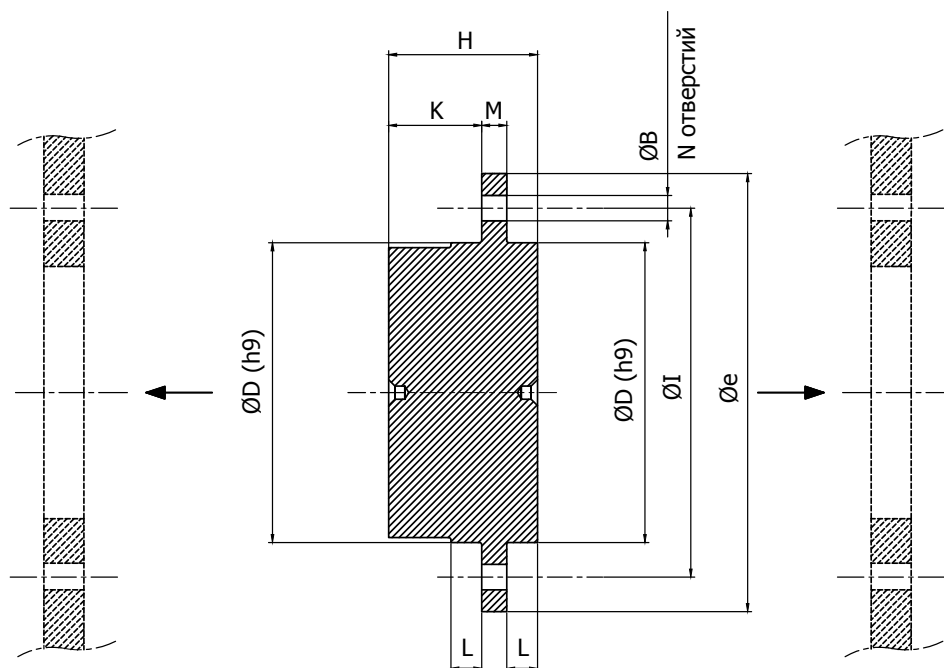

Материал: сталь S235JR – UNI EN 10025-2

| КОД | Øe, мм | ØD (h9), мм | ØI, мм | H, мм | K, мм | L, мм | M, мм | ØB, мм | N, шт. | Угловой интервал |
|-------|--------|-------------|--------|-------|-------|-------|-------|--------|--------|------------------|
| MC030 | 55 | 30 | 45 | 20,0 | 13,0 | 3,0 | 4 | 4,2 | 6 | 60° |
| MC040 | 70 | 40 | 58 | 25,0 | 14,8 | 5,2 | 5 | 5,2 | 6 | 60° |
| MC050 | 80 | 50 | 67 | 32,0 | 18,0 | 7,0 | 7 | 6,2 | 6 | 60° |
| MC060 | 90 | 60 | 76 | 38,5 | 22,8 | 8,7 | 7 | 6,2 | 6 | 60° |
| MC070 | 110 | 70 | 94 | 45,5 | 27,0 | 10,5 | 8 | 8,2 | 6 | 60° |
| MC080 | 130 | 80 | 107 | 55,0 | 28,0 | 15,0 | 12 | 8,2 | 6 | 60° |
| MCI00 | 170 | 100 | 140 | 73,0 | 33,0 | 23,0 | 17 | 10,2 | 6 | 60° |
| MC140 | 220 | 140 | 182 | 83,0 | 40,0 | 23,0 | 20 | 12,2 | 6 | 60° |
| MCI60 | 245 | 160 | 205 | 93,0 | 43,0 | 25,0 | 25 | 16,5 | 6 | 60° |

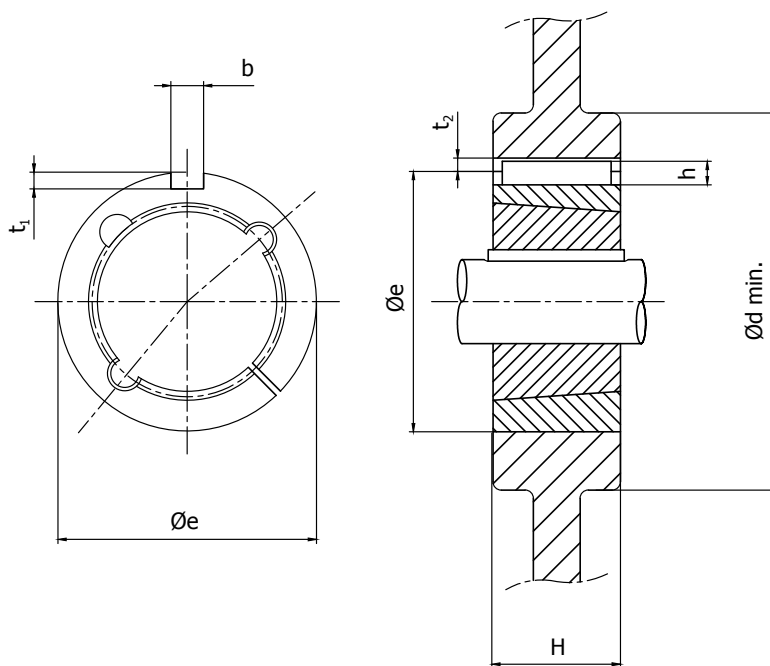

Материал: чугун EN-GJL-250 UNI EN 1561

| КОД | Втулка тапербуш | Øe, мм | H, мм | b x h для шпонки по стандарту UNI 6604 | t ₁ , мм | t ₂ , мм | Ød min, мм | |
|---------|-----------------|--------|-------|---|---------------------|---------------------|----------------------------|----------------------------|
| | | | | | | | для чугунной ступицы | для стальной ступицы |
| ABC1008 | 1008 | 60 | 22 | 5x5 | 3,0 | 2,3 | 60 | 75 |
| ABC1210 | 1210 | 85 | 25 | 6x6 | 3,5 | 2,8 | 85 | 105 |
| ABC1610 | 1610 | 95 | 25 | 10x8 | 5,0 | 3,3 | 95 | 115 |
| ABC1615 | 1615 | 95 | 38 | 10x8 | 5,0 | 3,3 | 95 | 115 |
| ABC2517 | 2517 | 130 | 45 | 16x10 | 6,0 | 4,3 | 130 | 150 |
| ABC3030 | 3030 | 160 | 76 | 20x12 | 7,5 | 4,9 | 160 | 190 |
| ABC3535 | 3535 | 200 | 90 | 22x14 | 7,0 (*) | 7,4 (*) | 200 | 240 |
| ABC4040 | 4040 | 240 | 102 | 24x14 | 7,0 (*) | 7,4 (*) | 240 | 290 |

(*) Размеры отличаются от требований стандарта UNI 6604

Втулки тапербуш

Втулки тапербуш — наиболее удобный и эффективный по затратам способ крепления компонентов на соответствующем валу без использования специальных инструментов. Втулки тапербуш уже снабжены необходимым отверстием, пазом под шпонку, резьбой и установочными винтами, что позволяет сэкономить время и средства, необходимые для выполнения механической обработки. Все втулки тапербуш в нашем товарном ассортименте имеют конструкцию, позволяющую использовать их со следующими продуктами:

- Звездочками
- Клиновыми шкивами
- Зубчатыми шкивами
- Упругими муфтами
- Муфтами HRC
- Приварными втулками

МОНТАЖ

Убедившись, что сопрягаемые поверхности чистые и не содержат масла и грязи, вставьте втулку в отверстие ступицы, совместив все полуотверстия между собой (1).

Вставьте, не затягивая, винты в образовавшиеся отверстия с резьбой на ступице.

Очистите вал и смонтируйте на него узел в требуемом положении (2).

Постепенно и попеременно затяните винты сперва вручную (3), а затем используя шестигранный гаечный ключ (4). Дав поработать приводу короткое время, проверьте затяжку винтов.

ДЕМОНТАЖ

Ослабьте все винты и снимите один или два в зависимости от количества демонтажных отверстий. Вставьте винты в демонтажные отверстия и затягивайте их попеременно до ослабления втулки (5). Снимите узел с вала вручную.

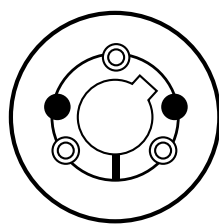
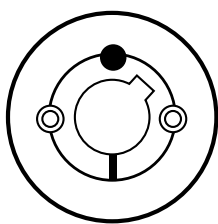

● Демонтажные отверстия



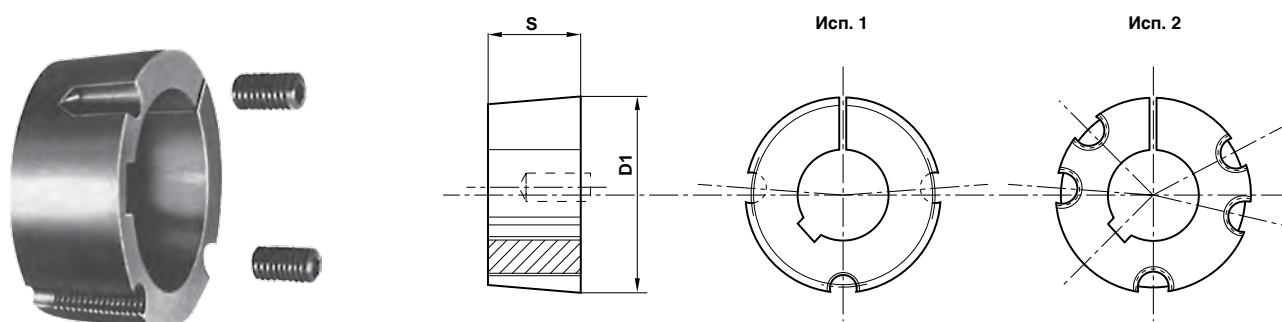

Втулки со стандартным отверстием метрических размеров

Материал: чугун EN-GJL-250 UNI EN 1561

Пример обозначения втулки: 1615 с отверстием 14 мм - 1615014

| Тип втулки | КОД | Диаметр отверстия (ISO E 8), мм | | | | | | | | | | | | | | | | Передаваемый крутящий момент | Болты | Момент затяжки болтов, Н*м | D1, мм | Исп. | S, мм | Вес, кг | | | | |
|------------|---------|---------------------------------|----|----|----|----|----|-----|-----|-----|-----|-----|-----|-----|-----|-----|----|------------------------------|-----------|----------------------------|------------|-------|------------|---------|-------|------|-------|-------|
| 1008 | 1008... | 9 | 10 | 11 | 12 | 14 | 15 | 16 | 18 | 19 | 20 | 22 | 24* | 25* | | | | 136 | 1/4"x1/2" | 5,6 | 35,0 | 1 | 22,3 | 0,16 | | | | |
| 1108 | 1108... | 9 | 10 | 11 | 12 | 14 | 15 | 16 | 18 | 19 | 20 | 22 | 24* | 25 | 28* | | | 147 | 1/4"x1/2" | 5,6 | 38,0 | 1 | 22,3 | 0,16 | | | | |
| 1210 | 1210... | 11 | 12 | 14 | 15 | 16 | 18 | 19 | 20 | 22 | 24 | 25 | 28 | 30 | 32 | | | 407 | 3/8"x5/8" | 19,6 | 47,5 | 1 | 25,4 | 0,32 | | | | |
| 1215 | 1215... | 14 | 19 | 20 | 24 | 25 | 28 | | | | | | | | | | | 407 | 3/8"x5/8" | 19,6 | 47,5 | 1 | 38,1 | 0,50 | | | | |
| 1610 | 1610... | 14 | 15 | 16 | 18 | 19 | 20 | 22 | 24 | 25 | 28 | 30 | 32 | 35 | 38 | 40 | 42 | 486 | 3/8"x5/8" | 19,6 | 57,0 | 1 | 25,4 | 0,41 | | | | |
| 1615 | 1615... | 14 | 16 | 18 | 19 | 20 | 22 | 24 | 25 | 28 | 30 | 32 | 35 | 38 | 40 | 42 | | 486 | 3/8"x5/8" | 19,6 | 57,0 | 1 | 38,1 | 0,60 | | | | |
| 2012 | 2012... | 14 | 16 | 18 | 19 | 20 | 22 | 24 | 25 | 28 | 30 | 32 | 35 | 38 | 40 | 42 | 45 | 48 | 50 | 808 | 7/16"x7/8" | 30,4 | 70,0 | 1 | 31,8 | 0,75 | | |
| 2517 | 2517... | 16 | 18 | 19 | 20 | 22 | 24 | 25 | 28 | 30 | 32 | 35 | 38 | 40 | 42 | 45 | 48 | 50 | 55 | 60 | 65* | 1310 | 1/2"x1" | 48 | 85,5 | 1 | 44,5 | 1,06 |
| 3020 | 3020... | 25 | 28 | 30 | 32 | 35 | 38 | 40 | 42 | 45 | 48 | 50 | 55 | 60 | 65 | 70 | 75 | | | | | 2710 | 5/8"x1"1/4 | 90 | 108,0 | 1 | 50,8 | 2,50 |
| 3030 | 3030... | 35 | 38 | 40 | 42 | 45 | 48 | 50 | 55 | 60 | 65 | 70 | 75 | | | | | | | | | 2710 | 5/8"x1"1/4 | 90 | 108,0 | 1 | 76,2 | 3,75 |
| 3525 | 3525... | 35 | 38 | 40 | 42 | 45 | 48 | 50 | 55 | 60 | 65 | 70 | 75 | 80 | 85 | 90 | | | | | | 5060 | 1/2"x1"1/2 | 112 | 127,0 | 2 | 64,9 | 4,20 |
| 3535 | 3535... | 35 | 38 | 40 | 42 | 45 | 48 | 50 | 55 | 60 | 65 | 70 | 75 | 80 | 85 | 90 | | | | | | 5060 | 1/2"x1"1/2 | 112 | 127,0 | 2 | 88,9 | 5,13 |
| 4030 | 4030... | 40 | 42 | 45 | 48 | 50 | 55 | 60 | 65 | 70 | 75 | 80 | 85 | 90 | 100 | 100 | | | | | | 8740 | 5/8"x1"1/4 | 169 | 146,0 | 2 | 76,2 | 6,75 |
| 4040 | 4040... | 40 | 42 | 45 | 48 | 50 | 55 | 60 | 65 | 70 | 75 | 80 | 85 | 90 | 95 | | | | | | | 8740 | 5/8"x1"3/4 | 169 | 146,0 | 2 | 101,6 | 7,68 |
| 4545 | 4545... | 55 | 60 | 65 | 70 | 75 | 80 | 85 | 90 | 95 | 100 | | | | | | | | | | | 12400 | 3/4"x2" | 192 | 162,0 | 2 | 115,0 | 10,56 |
| 5040 | 5040... | 70 | 75 | 80 | 85 | 90 | 95 | 100 | 105 | 110 | 115 | 120 | 125 | | | | | | | | | 14200 | 7/8"x2"1/4 | 271 | 177,6 | 2 | 101,6 | 14,20 |
| 5050 | 5050... | 70 | 75 | 80 | 85 | 90 | 95 | 100 | 105 | 110 | 115 | 120 | 125 | | | | | | | | | 14200 | 7/8"x2"1/4 | 271 | 177,6 | 2 | 127,0 | 15,17 |

| | D | b | Js9 | t |
|-----|-----------|----|---------|---------|
| От | 10 до 12 | 4 | ± 0,015 | D + 1,8 |
| Св. | 12 » 17 | 5 | | D + 2,3 |
| » | 17 » 22 | 6 | | D + 2,8 |
| » | 22 » 30 | 8 | ± 0,018 | D + 3,3 |
| » | 30 » 38 | 10 | | D + 3,3 |
| » | 38 » 44 | 12 | ± 0,021 | D + 3,3 |
| » | 44 » 50 | 14 | | D + 3,8 |
| » | 50 » 58 | 16 | | D + 4,3 |
| » | 58 » 65 | 18 | | D + 4,4 |
| » | 65 » 75 | 20 | ± 0,026 | D + 4,9 |
| » | 75 » 85 | 22 | | D + 5,4 |
| » | 85 » 95 | 25 | | D + 5,4 |
| » | 95 » 110 | 28 | | D + 6,4 |
| » | 110 » 130 | 32 | ± 0,031 | D + 7,4 |

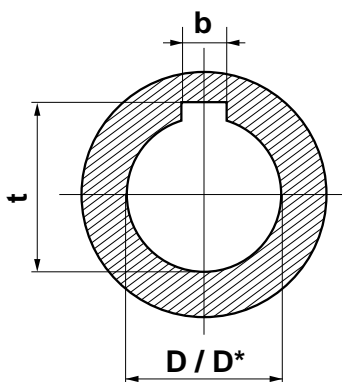

| Размеры шпоночного паз | | |
|------------------------|----|---------|
| D* | b | t |
| 24* | 8 | D + 1,3 |
| 25* | 8 | D + 1,3 |
| 28* | 8 | D + 1,3 |
| 42* | 12 | D + 1,3 |
| 65* | 18 | D + 2,8 |

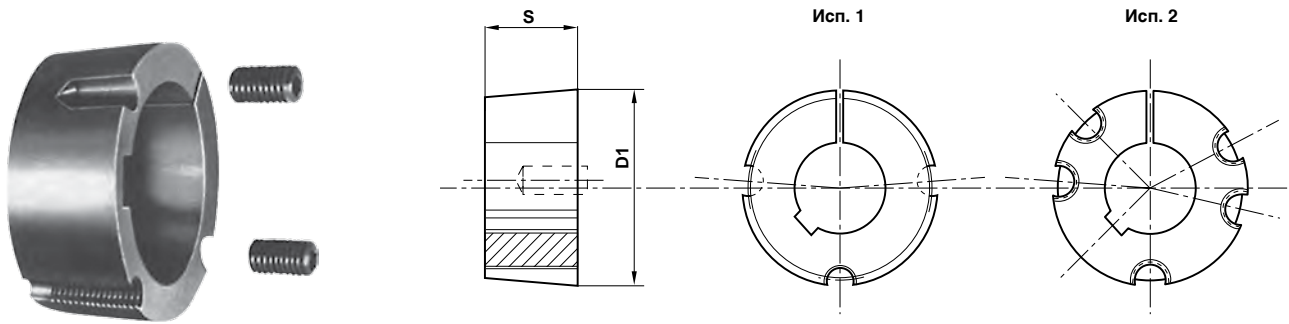

Материал: чугун EN-GJL-250 UNI EN 1561

Втулки со стандартным отверстием дюймовых размеров

| Тип втулки | КОД | Диаметр отверстия (ISO E 8), дюймы |
|------------|---------|--|
| 1008 | 1008... | 3/8" – 1/2" – 5/8" – 3/4" – 7/8" – 1"* |
| 1108 | 1108... | 3/8" – 1Г – 5/8" – 3/4" – 7/8" – 1" – 1"1/8" |
| 1210 | 1210... | 1/2" – 5/8" – 3/4" – 7/8" – 1" – 1"1/8" – 1"1/4" |
| 1215 | 1215... | 1/2" – 5/8" – 3/4" – 7/8" – 1" – 1"1/8" – 1"1/4" |
| 1610 | 1610... | 1/2" – 5/8" – 3/4" – 7/8" – 1" – 1"1/8" – 1"1/4" – 1"3/8" – 1"1/2" – 1"5/8" |
| 1615 | 1615... | 1/2" – 5/8" – 3/4" – 7/8" – 1" – 1"1/8" – 1"1/4" – 1"3/8" – 1"1/2" – 1"5/8" |
| 2012 | 2012... | 3/4" – 7/8" – 1" – 1"1/8" – 1"1/4" – 1"3/8" – 1"1/2" – 1"5/8" – 1"3/4" – 1"7/8" – 2" |
| 2517 | 2517... | 3/4" – 7/8" – 1" – 1"1/8" – 1"1/4" – 1"3/8" – 1"1/2" – 1"5/8" – 1"3/4" – 1"7/8" – 2" – 2"1/8" – 2"1/4" – 2"3/8" – 2"1/2" |
| 3020 | 3020... | 1"1/4" – 1"3/8" – 1"1/2" – 1"5/8" – 1"3/4" – 1"7/8" – 2" – 2"1/8" – 2"1/4" – 2"3/8" – 2"1/2" – 2"5/8" – 2"3/4" – 2"7/8" – 3" |
| 3030 | 3030... | 1"1/4" – 1"3/8" – 1"1/2" – 1"5/8" – 1"3/4" – 1"7/8" – 2" – 2"1/8" – 2"1/4" – 2"3/8" – 2"1/2" – 2"5/8" – 2"3/4" – 2"7/8" – 3" |
| 3525 | 3525... | 1"1/2" – 1"5/8" – 1"3/4" – 1"7/8" – 2" – 2"1/8" – 2"1/4" – 2"3/8" – 2"1/2" – 2"5/8" – 2"3/4" – 2"7/8" – 3" – 3"1/8" – 3"1/4" – 3"3/8" – 3"1/2" |
| 3535 | 3535... | 1"1/2" – 1"5/8" – 1"3/4" – 1"7/8" – 2" – 2"1/8" – 2"1/4" – 2"3/8" – 2"1/2" – 2"5/8" – 2"3/4" – 2"7/8" – 3" – 3"1/8" – 3"1/4" – 3"3/8" – 3"1/2" |
| 4030 | 4030... | 1"3/4" – 1"7/8" – 2" – 2"1/8" – 2"1/4" – 2"3/8" – 2"1/2" – 2"5/8" – 2"3/4" – 2"7/8" – 3" – 3"1/8" – 3"1/4" – 3"3/8" – 3"1/2" – 3"3/4" – 4" |
| 4040 | 4040... | 1"3/4" – 1"7/8" – 2" – 2"1/8" – 2"1/4" – 2"3/8" – 2"1/2" – 2"5/8" – 2"3/4" – 2"7/8" – 3" – 3"1/8" – 3"1/4" – 3"3/8" – 3"1/2" – 3"3/4" – 4" |
| 4545 | 4545... | 2"1/4" – 2"3/8" – 2"1/2" – 2"5/8" – 2"3/4" – 2"7/8" – 3" – 3"1/8" – 3"1/4" – 3"3/8" – 3"1/2" – 3"3/4" – 4" – 4"1/4" – 4"1/2" |
| 5040 | 5040... | 2"3/4" – 2"7/8" – 3" – 3"1/8" – 3"1/4" – 3"3/8" – 3"1/2" – 3"3/4" – 4" – 4"1/4" – 4"1/2" – 4"3/4" – 5" |
| 5050 | 5050... | 2"3/4" – 2"7/8" – 3" – 3"1/8" – 3"1/4" – 3"3/8" – 3"1/2" – 3"3/4" – 4" – 4"1/4" – 4"1/2" – 4"3/4" – 5" |

| | D | b | t |
|-----|-----------------|--------|-----------|
| От | 1/4" до 1/2" | 1/8" | D + 1/16" |
| Св. | 1/2" » 3/4" | 3/16" | D + 3/32" |
| » | 3/4" » 1" | 1/4" | D + 1/8" |
| » | 1" » 1"1/4" | 5/16" | D + 1/8" |
| » | 1"1/4" » 1"1/2" | 3/8" | D + 1/8" |
| » | 1"1/2" » 1"3/4" | 7/16" | D + 5/32" |
| » | 1"3/4" » 2" | 1/2" | D + 5/32" |
| » | 2" » 2"1/2" | 5/8" | D + 7/32" |
| » | 2"1/2" » 3" | 3/4" | D + 1/4" |
| » | 3" » 3"1/2" | 7/8" | D + 5/16" |
| » | 3"1/2" » 4" | 1" | D + 3/8" |
| » | 4" » 5" | 1"1/4" | D + 7/16" |
| » | 5" » 6" | 1"1/2" | D + 1/2" |
| » | 6" » 7" | 1"3/4" | D + 5/8" |

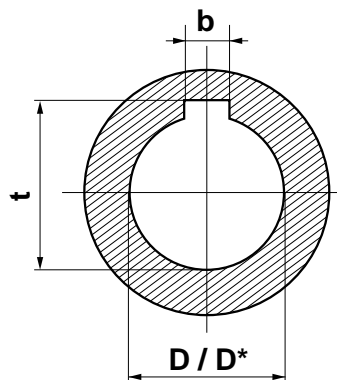

| Размеры шпоночного паза | | |
|-------------------------|-------|-----------|
| D* | b | t |
| 1"* | 1/4" | D + 1/16" |
| 1" 1/8* | 5/16" | D + 5/64" |
| 1" 5/8* | 7/16" | D + 1/8" |

Техническая информация

Принцип работы представленных изделий основан на радиальной деформации деталей, изготовленных в виде взаимнообратных усеченных конусов, имеющих продольный разрез. Момент затяжки, приложенный к соединительным винтам, производит осевое смещение частей, находящихся в контакте между собой. При этом происходит увеличение диаметра наружного кольца и уменьшение диаметра внутреннего кольца. Вследствие этого на сопрягаемых поверхностях соединяемых деталей возникают силы трения и давления, достаточные для передачи крутящего момента с вала на соединенные с ним части (зубчатое колесо, шкив зубчатого ремня, шкив клинового ремня и иные специальные части).

Преимущества:

- исключение биения между валом и приводимой в движение частью
- равномерное распределение нагрузки по всему диаметру
- возможность использования для соединения различных элементов привода
- возможность использования вала меньшего диаметра
- удобство технического обслуживания без длительного простоя
- доступность запасных частей у субпоставщиков технического оборудования.

КОД

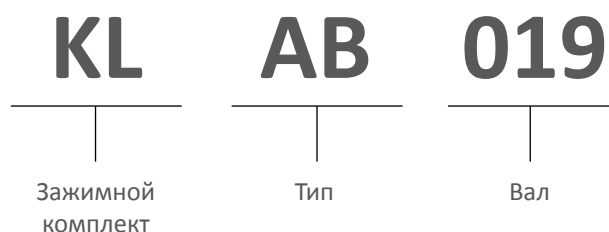

ТИП

| | AA | AB | BB | CC | DA | DB | EE | EF | GG | HH | MM | NN | PP | FC | RR | SS |
|---|----|----|----|----|----|----|----|----|----|----|----|----|----|----|----|----|
| Самоцентрирующийся | • | • | • | • | • | • | • | • | | | | | | | • | • |
| Не самоцентрирующийся | | | | | | | | | • | • | • | • | • | • | | |
| Минимальные радиальные размеры | | | | • | | | | • | | | | • | | • | | |
| Быстрое техническое обслуживание и сборка | • | • | • | • | • | • | | • | • | • | • | • | • | • | • | • |
| Средний и низкий крутящий момент | | | | | | | | • | | • | | • | | • | | • |
| Средний и высокий крутящий момент | • | • | | • | | | | | • | | • | | • | | • | |
| Высокий крутящий момент | | | • | | • | • | • | | | | | | | | | |
| Самозатягивающийся | • | • | • | • | • | • | • | | | • | | | | | • | • |
| Несамозатягивающийся | | | | | | | | • | • | | • | • | • | • | | |

| Коэффициент эксплуатации | Тип нагрузки | | |
|--------------------------------|--------------|-------------|------------|
| | Постоянная | Прерывистая | Переменная |
| Электрический двигатель | 1-1,2 | 1,2-1,5 | 1,5-2 |
| Двигатель внутреннего сгорания | 1,2-1,5 | 1,5-2 | 2-3 |

Технические спецификации

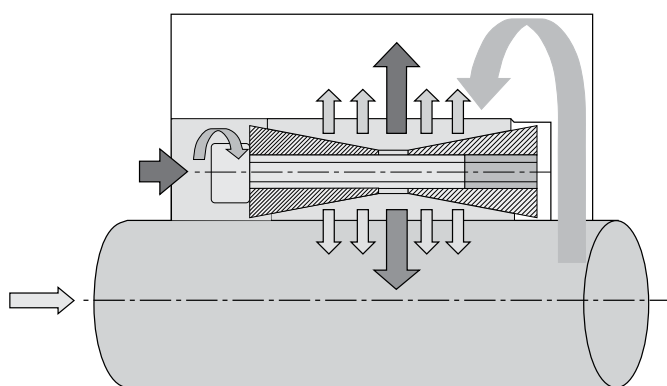

- ↑

P_m

Давление зажимного комплекта на ступицу
- ↓

P_a

Давление зажимного комплекта на вал
- **T_a**

Передаваемая осевая нагрузка
- ↻

T_v

Момент затяжки винтов
- **T_m**

Приложенное осевое усилие
- ↻

M_t

Передаваемый крутящий момент зажимного комплекта
- ↑↓

P_t

Радиальное усилие (давление)

$$P_t \text{ втулки} = \pi \cdot D \cdot H_2 \cdot P_m$$

$$P_t \text{ вала} = \pi \cdot d \cdot H_2 \cdot P_a$$

$$P_t = P_t \cdot \mu \cdot d / 2$$

$$T_a = 2 \cdot M_t \cdot s$$

где: **P_t вала** = **P_t втулки**

μ = коэффициент трения для смазанного зажимного комплекта 0.13, для сухого – 0.15

s = Коэффициент использования

| Винты UNI 5931 DIN 6912-7984 | Шаг, (мм) | Момент затяжки T _v винтов класса 12,9 |
|------------------------------|-----------|--|
| M6 | 1 | 17,5 |
| M8 | 1,25 | 42 |
| M10 | 1,5 | 85 |
| M12 | 1,75 | 145 |
| M14 | 2 | 235 |
| M16 | 2 | 360 |
| M18 | 2,5 | 485 |
| M20 | 2,5 | 705 |
| M22 | 2,5 | 960 |
| M24 | 3 | 1220 |
| M30 | 3,5 | 2400 |

Допуски и степень шероховатости поверхностей:

Вал:

допуск h8
шероховатость Rz<=16 мкм

Втулка:

допуск H8
шероховатость Rz<=16 мкм

Серия KЛАА

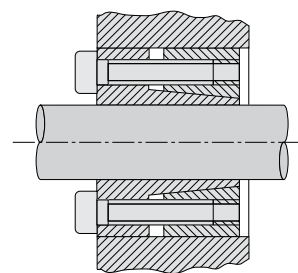
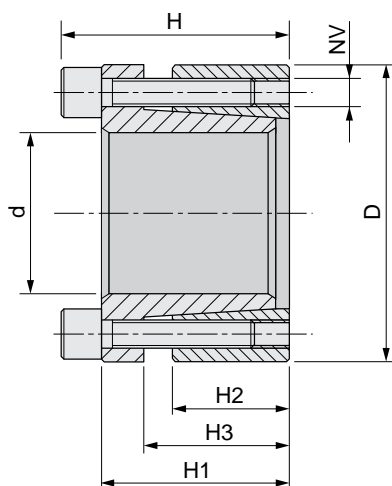

Материал: сталь С 45 Е – UNI EN 10083–1
Размеры перед сборкой

| КОД | Размеры, мм | | | | | | Затяжка | | | Ослабление | | Характеристики | | Давление на поверхность | |
|---------|-------------|-----|----|----------------|----------------|----------------|---------|---------|-------------------|------------|-------------------|----------------|---------|-------------------------|-------------------------|
| | d | D | H | H ₁ | H ₂ | H ₃ | NV | Tv (Нм) | Количество винтов | NV | Количество винтов | Mt (Нм) | Ta (кН) | Pa (Н/мм ²) | Pm (Н/мм ²) |
| KЛАА019 | 19 | 47 | 34 | 28 | 17 | 22 | M6x20 | 13 | 5 | M6x20 | 3 | 273 | 29 | 262 | 106 |
| KЛАА020 | 20 | 47 | 34 | 28 | 17 | 22 | M6x20 | 13 | 5 | M6x20 | 3 | 287 | 29 | 249 | 106 |
| KЛАА022 | 22 | 47 | 34 | 28 | 17 | 22 | M6x20 | 13 | 5 | M6x20 | 3 | 316 | 29 | 227 | 106 |
| KЛАА024 | 24 | 50 | 34 | 28 | 17 | 22 | M6x20 | 13 | 6 | M6x20 | 3 | 413 | 34 | 249 | 120 |
| KЛАА025 | 25 | 50 | 34 | 28 | 17 | 22 | M6x20 | 13 | 6 | M6x20 | 3 | 431 | 34 | 239 | 120 |
| KЛАА028 | 28 | 55 | 34 | 28 | 17 | 22 | M6x20 | 13 | 6 | M6x20 | 3 | 482 | 34 | 213 | 109 |
| KЛАА030 | 30 | 55 | 34 | 28 | 17 | 22 | M6x20 | 13 | 6 | M6x20 | 3 | 517 | 34 | 199 | 109 |
| KЛАА032 | 32 | 60 | 34 | 28 | 17 | 22 | M6x20 | 13 | 8 | M6x20 | 4 | 734 | 46 | 249 | 133 |
| KЛАА035 | 35 | 60 | 34 | 28 | 17 | 22 | M6x20 | 13 | 8 | M6x20 | 4 | 803 | 46 | 227 | 133 |
| KЛАА038 | 38 | 65 | 34 | 28 | 17 | 22 | M6x20 | 13 | 8 | M6x20 | 4 | 872 | 46 | 210 | 122 |
| KЛАА040 | 40 | 65 | 34 | 28 | 17 | 22 | M6x20 | 13 | 8 | M6x20 | 4 | 918 | 46 | 199 | 122 |
| KЛАА045 | 45 | 75 | 41 | 33 | 20 | 25 | M8x25 | 32 | 7 | M8x25 | 3 | 1674 | 74 | 244 | 146 |
| KЛАА050 | 50 | 80 | 41 | 33 | 20 | 25 | M8x25 | 32 | 7 | M8x25 | 3 | 1860 | 74 | 219 | 137 |
| KЛАА055 | 55 | 85 | 41 | 33 | 20 | 25 | M8x25 | 32 | 8 | M8x25 | 4 | 2340 | 85 | 228 | 148 |
| KЛАА060 | 60 | 90 | 41 | 33 | 20 | 25 | M8x25 | 32 | 8 | M8x25 | 4 | 2553 | 85 | 209 | 139 |
| KЛАА065 | 65 | 95 | 41 | 33 | 20 | 25 | M8x25 | 32 | 9 | M8x25 | 3 | 3110 | 96 | 217 | 149 |
| KЛАА070 | 70 | 110 | 50 | 40 | 24 | 30 | M10x30 | 65 | 8 | M10x30 | 4 | 4838 | 138 | 243 | 154 |
| KЛАА075 | 75 | 115 | 50 | 40 | 24 | 30 | M10x30 | 65 | 8 | M10x30 | 4 | 5184 | 138 | 226 | 148 |
| KЛАА080 | 80 | 120 | 50 | 40 | 24 | 30 | M10x30 | 65 | 8 | M10x30 | 4 | 5530 | 138 | 212 | 142 |
| KЛАА085 | 85 | 125 | 50 | 40 | 24 | 30 | M10x30 | 65 | 9 | M10x30 | 3 | 6610 | 156 | 225 | 153 |
| KЛАА090 | 90 | 130 | 50 | 40 | 24 | 30 | M10x30 | 65 | 9 | M10x30 | 3 | 6998 | 156 | 212 | 147 |
| KЛАА095 | 95 | 135 | 50 | 40 | 24 | 30 | M10x30 | 65 | 10 | M10x30 | 4 | 8208 | 173 | 223 | 157 |
| KЛАА100 | 100 | 145 | 56 | 44 | 26 | 32 | M12x35 | 110 | 8 | M12x35 | 4 | 9742 | 195 | 221 | 152 |
| KЛАА110 | 110 | 155 | 56 | 44 | 26 | 32 | M12x35 | 110 | 8 | M12x35 | 4 | 10716 | 195 | 201 | 143 |
| KЛАА120 | 120 | 165 | 56 | 44 | 26 | 32 | M12x35 | 110 | 9 | M12x35 | 4 | 13154 | 219 | 207 | 151 |
| KЛАА130 | 130 | 180 | 64 | 52 | 34 | 40 | M12x35 | 110 | 12 | M12x35 | 6 | 18996 | 292 | 195 | 141 |
| KЛАА140 | 140 | 190 | 68 | 54 | 34 | 40 | M14x40 | 170 | 9 | M14x40 | 4 | 20336 | 291 | 180 | 133 |
| KЛАА150 | 150 | 200 | 68 | 54 | 34 | 40 | M14x40 | 170 | 10 | M14x40 | 5 | 24211 | 323 | 187 | 140 |

Серия KLAB

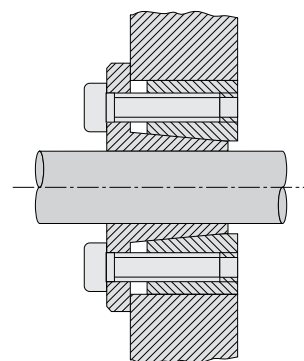
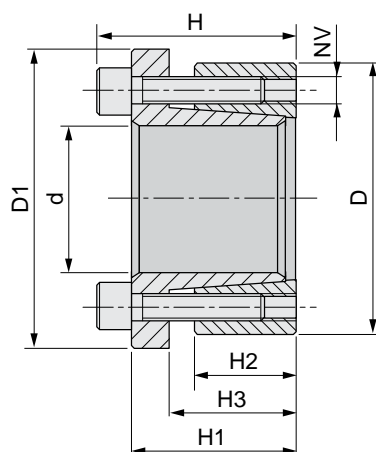

Материал: сталь С 45 Е – UNI EN 10083–1

Размеры перед сборкой

| КОД | Размеры, мм | | | | | | | Затяжка | | | Ослабление | | Характеристики | | Давление на поверхность | |
|---------|-------------|-----|----------------|----|----------------|----------------|----------------|---------|---------|-------------------|------------|-------------------|----------------|---------|-------------------------|-------------------------|
| | d | D | D ₁ | H | H ₁ | H ₂ | H ₃ | NV | Tv (Нм) | Количество винтов | NV | Количество винтов | Mt (Нм) | Ta (кН) | Pa (Н/мм ²) | Pm (Н/мм ²) |
| KLAB019 | 19 | 47 | 56 | 34 | 28 | 17 | 22 | M6x20 | 17 | 5 | M6x20 | 3 | 243 | 26 | 234 | 94 |
| KLAB020 | 20 | 47 | 56 | 34 | 28 | 17 | 22 | M6x20 | 17 | 5 | M6x20 | 3 | 256 | 26 | 222 | 94 |
| KLAB022 | 22 | 47 | 56 | 34 | 28 | 17 | 22 | M6x20 | 17 | 5 | M6x20 | 3 | 282 | 26 | 202 | 94 |
| KLAB024 | 24 | 50 | 59 | 34 | 28 | 17 | 22 | M6x20 | 17 | 6 | M6x20 | 3 | 368 | 31 | 222 | 106 |
| KLAB025 | 25 | 50 | 59 | 34 | 28 | 17 | 22 | M6x20 | 17 | 6 | M6x20 | 3 | 383 | 31 | 213 | 106 |
| KLAB028 | 28 | 55 | 64 | 34 | 28 | 17 | 22 | M6x20 | 17 | 6 | M6x20 | 3 | 429 | 31 | 190 | 97 |
| KLAB030 | 30 | 55 | 64 | 34 | 28 | 17 | 22 | M6x20 | 17 | 6 | M6x20 | 3 | 460 | 31 | 177 | 97 |
| KLAB032 | 32 | 60 | 69 | 34 | 28 | 17 | 22 | M6x20 | 17 | 8 | M6x20 | 4 | 655 | 41 | 222 | 118 |
| KLAB035 | 35 | 60 | 69 | 34 | 28 | 17 | 22 | M6x20 | 17 | 8 | M6x20 | 4 | 716 | 41 | 203 | 118 |
| KLAB038 | 38 | 65 | 74 | 34 | 28 | 17 | 22 | M6x20 | 17 | 8 | M6x20 | 4 | 778 | 41 | 187 | 109 |
| KLAB040 | 40 | 65 | 74 | 34 | 28 | 17 | 22 | M6x20 | 17 | 8 | M6x20 | 4 | 819 | 41 | 178 | 109 |
| KLAB045 | 45 | 75 | 84 | 41 | 33 | 20 | 25 | M8x25 | 41 | 7 | M8x25 | 3 | 1458 | 65 | 212 | 127 |
| KLAB050 | 50 | 80 | 89 | 41 | 33 | 20 | 25 | M8x25 | 41 | 7 | M8x25 | 3 | 1620 | 65 | 191 | 119 |
| KLAB055 | 55 | 85 | 94 | 41 | 33 | 20 | 25 | M8x25 | 41 | 8 | M8x25 | 4 | 2037 | 74 | 199 | 129 |
| KLAB060 | 60 | 90 | 99 | 41 | 33 | 20 | 25 | M8x25 | 41 | 8 | M8x25 | 4 | 2223 | 74 | 182 | 121 |
| KLAB065 | 65 | 95 | 104 | 41 | 33 | 20 | 25 | M8x25 | 41 | 9 | M8x25 | 3 | 2710 | 83 | 189 | 129 |
| KLAB070 | 70 | 110 | 119 | 50 | 40 | 24 | 30 | M10x30 | 83 | 8 | M10x30 | 4 | 4203 | 120 | 211 | 134 |
| KLAB075 | 75 | 115 | 124 | 50 | 40 | 24 | 30 | M10x30 | 83 | 8 | M10x30 | 4 | 4754 | 120 | 197 | 128 |
| KLAB080 | 80 | 120 | 129 | 50 | 40 | 24 | 30 | M10x30 | 83 | 8 | M10x30 | 4 | 4804 | 120 | 184 | 123 |
| KLAB085 | 85 | 125 | 134 | 50 | 40 | 24 | 30 | M10x30 | 83 | 9 | M10x30 | 3 | 5742 | 135 | 195 | 133 |
| KLAB090 | 90 | 130 | 139 | 50 | 40 | 24 | 30 | M10x30 | 83 | 9 | M10x30 | 3 | 6080 | 135 | 184 | 128 |
| KLAB095 | 95 | 135 | 144 | 50 | 40 | 24 | 30 | M10x30 | 83 | 10 | M10x30 | 4 | 7131 | 150 | 194 | 137 |
| KLAB100 | 100 | 145 | 154 | 56 | 44 | 26 | 32 | M12x35 | 145 | 8 | M12x35 | 4 | 8732 | 175 | 198 | 137 |
| KLAB110 | 110 | 155 | 164 | 56 | 44 | 26 | 32 | M12x35 | 145 | 8 | M12x35 | 4 | 9605 | 175 | 180 | 128 |
| KLAB120 | 120 | 165 | 174 | 56 | 44 | 26 | 32 | M12x35 | 145 | 9 | M12x35 | 4 | 11787 | 196 | 186 | 135 |
| KLAB130 | 130 | 180 | 189 | 64 | 52 | 34 | 40 | M12x35 | 145 | 12 | M12x35 | 6 | 17024 | 262 | 175 | 126 |
| KLAB140 | 140 | 190 | 199 | 68 | 54 | 34 | 40 | M14x40 | 230 | 9 | M14x40 | 4 | 18703 | 267 | 166 | 122 |
| KLAB150 | 150 | 200 | 209 | 68 | 54 | 34 | 40 | M14x40 | 230 | 10 | M14x40 | 5 | 22259 | 297 | 172 | 129 |

Серия KLBB

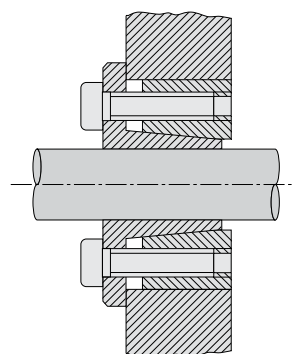
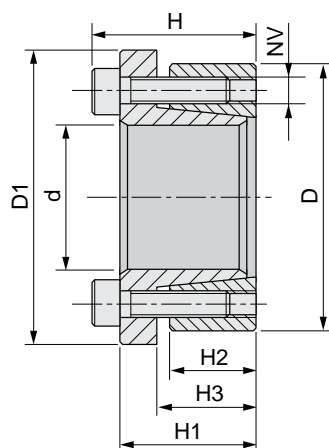

Материал: сталь С 45 Е – UNI EN 10083-1
Размеры перед сборкой

| КОД | Размеры, мм | | | | | | | Затяжка | | | Ослабление | | Характеристики | | Давление на поверхность | |
|---------|-------------|----|----------------|----|----------------|----------------|----------------|---------|---------|-------------------|------------|-------------------|----------------|---------|-------------------------|-------------------------|
| | d | D | D ₁ | H | H ₁ | H ₂ | H ₃ | NV | Tv (Нм) | Количество винтов | NV | Количество винтов | Mt (Нм) | Ta (кН) | Pa (Н/мм ²) | Pm (Н/мм ²) |
| KLBB114 | 14 | 55 | 62 | 39 | 31 | 17 | 22 | M8x25 | 37 | 4 | M8x25 | 2 | 234 | 33 | 415 | 106 |
| KLBB116 | 16 | 55 | 62 | 39 | 31 | 17 | 22 | M8x25 | 37 | 4 | M8x25 | 2 | 268 | 33 | 363 | 106 |
| KLBB118 | 18 | 55 | 62 | 39 | 31 | 17 | 22 | M8x25 | 41 | 4 | M8x25 | 2 | 333 | 37 | 357 | 117 |
| KLBB119 | 19 | 55 | 62 | 39 | 31 | 17 | 22 | M8x25 | 41 | 4 | M8x25 | 2 | 352 | 37 | 338 | 117 |
| KLBB120 | 20 | 55 | 62 | 39 | 31 | 17 | 22 | M8x25 | 41 | 4 | M8x25 | 2 | 370 | 37 | 321 | 117 |
| KLBB122 | 22 | 55 | 62 | 39 | 31 | 17 | 22 | M8x25 | 41 | 4 | M8x25 | 2 | 407 | 37 | 292 | 117 |
| KLBB124 | 24 | 55 | 62 | 39 | 31 | 17 | 22 | M8x25 | 41 | 4 | M8x25 | 2 | 445 | 37 | 268 | 117 |
| KLBB125 | 25 | 55 | 62 | 39 | 31 | 17 | 22 | M8x25 | 41 | 4 | M8x25 | 2 | 463 | 37 | 257 | 117 |
| KLBB128 | 28 | 55 | 62 | 39 | 31 | 17 | 22 | M8x25 | 41 | 4 | M8x25 | 2 | 519 | 37 | 229 | 117 |
| KLBB130 | 30 | 55 | 62 | 39 | 31 | 17 | 22 | M8x25 | 41 | 4 | M8x25 | 2 | 556 | 37 | 214 | 117 |
| KLBB224 | 24 | 65 | 72 | 39 | 31 | 17 | 22 | M8x25 | 41 | 5 | M8x25 | 3 | 556 | 46 | 335 | 124 |
| KLBB225 | 25 | 65 | 72 | 39 | 31 | 17 | 22 | M8x25 | 41 | 5 | M8x25 | 3 | 579 | 46 | 321 | 124 |
| KLBB228 | 28 | 65 | 72 | 39 | 31 | 17 | 22 | M8x25 | 41 | 5 | M8x25 | 3 | 649 | 46 | 287 | 124 |
| KLBB230 | 30 | 65 | 72 | 39 | 31 | 17 | 22 | M8x25 | 41 | 5 | M8x25 | 3 | 695 | 46 | 268 | 124 |
| KLBB232 | 32 | 65 | 72 | 39 | 31 | 17 | 22 | M8x25 | 41 | 5 | M8x25 | 3 | 741 | 46 | 251 | 124 |
| KLBB233 | 33 | 65 | 72 | 39 | 31 | 17 | 22 | M8x25 | 41 | 5 | M8x25 | 3 | 764 | 46 | 242 | 124 |
| KLBB235 | 35 | 65 | 72 | 39 | 31 | 17 | 22 | M8x25 | 41 | 5 | M8x25 | 3 | 811 | 46 | 230 | 124 |
| KLBB238 | 38 | 65 | 72 | 39 | 31 | 17 | 22 | M8x25 | 41 | 5 | M8x25 | 3 | 917 | 46 | 211 | 124 |
| KLBB240 | 40 | 65 | 72 | 39 | 31 | 17 | 22 | M8x25 | 41 | 5 | M8x25 | 3 | 966 | 46 | 201 | 124 |
| KLBB330 | 30 | 80 | 87 | 41 | 33 | 20 | 25 | M8x25 | 41 | 7 | M8x25 | 3 | 972 | 65 | 318 | 119 |
| KLBB332 | 32 | 80 | 87 | 41 | 33 | 20 | 25 | M8x25 | 41 | 7 | M8x25 | 3 | 1037 | 65 | 299 | 119 |
| KLBB333 | 33 | 80 | 87 | 41 | 33 | 20 | 25 | M8x25 | 41 | 7 | M8x25 | 3 | 1069 | 65 | 289 | 119 |
| KLBB335 | 35 | 80 | 87 | 41 | 33 | 20 | 25 | M8x25 | 41 | 7 | M8x25 | 3 | 1134 | 65 | 273 | 119 |
| KLBB338 | 38 | 80 | 87 | 41 | 33 | 20 | 25 | M8x25 | 41 | 7 | M8x25 | 3 | 1231 | 65 | 251 | 119 |
| KLBB340 | 40 | 80 | 87 | 41 | 33 | 20 | 25 | M8x25 | 41 | 7 | M8x25 | 3 | 1296 | 65 | 239 | 119 |
| KLBB342 | 42 | 80 | 87 | 41 | 33 | 20 | 25 | M8x25 | 41 | 7 | M8x25 | 3 | 1361 | 65 | 227 | 119 |
| KLBB345 | 45 | 80 | 87 | 41 | 33 | 20 | 25 | M8x25 | 41 | 7 | M8x25 | 3 | 1458 | 65 | 212 | 119 |
| KLBB348 | 48 | 80 | 87 | 41 | 33 | 20 | 25 | M8x25 | 41 | 7 | M8x25 | 3 | 1555 | 65 | 199 | 119 |
| KLBB350 | 50 | 80 | 87 | 41 | 33 | 20 | 25 | M8x25 | 41 | 7 | M8x25 | 3 | 1620 | 65 | 191 | 119 |



Серия KLCC

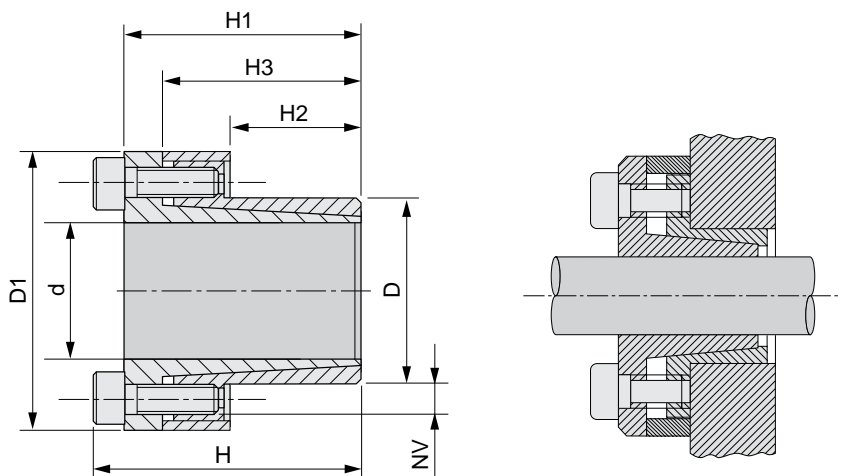

Материал: сталь С 45 Е – UNI EN 10083–1

Размеры перед сборкой

| КОД | Размеры, мм | | | | | | | Затяжка | | | Ослабление | | Характеристики | | Давление на поверхность | |
|---------|-------------|-----|----------------|-----|----------------|----------------|----------------|---------|---------|-------------------|------------|-------------------|----------------|---------|-------------------------|-------------------------|
| | d | D | D ₁ | H | H ₁ | H ₂ | H ₃ | NV | Tv (Нм) | Количество винтов | NV | Количество винтов | Mt (Нм) | Ta (кН) | Pa (Н/мм ²) | Pm (Н/мм ²) |
| KLCC008 | 8 | 15 | 28 | 28 | 24 | 12 | 21 | M4x10 | 4,81 | 4 | M4x10 | 3 | 39 | 10 | 299 | 159 |
| KLCC009 | 9 | 16 | 32 | 31 | 27 | 14 | 23 | M4x12 | 5,2 | 4 | M4x12 | 3 | 44 | 10 | 227 | 128 |
| KLCC010 | 10 | 16 | 32 | 31 | 27 | 14 | 23 | M4x12 | 5,2 | 4 | M4x12 | 3 | 49 | 10 | 205 | 128 |
| KLCC011 | 11 | 18 | 34 | 31 | 27 | 14 | 23 | M4x12 | 5,2 | 4 | M4x12 | 3 | 53 | 10 | 186 | 114 |
| KLCC012 | 12 | 18 | 34 | 31 | 27 | 14 | 23 | M4x12 | 5,2 | 4 | M4x12 | 3 | 58 | 10 | 171 | 114 |
| KLCC014 | 14 | 23 | 39 | 31 | 27 | 14 | 23 | M4x12 | 5,2 | 4 | M4x12 | 3 | 68 | 10 | 146 | 89 |
| KLCC015 | 15 | 24 | 45 | 42 | 36 | 16 | 29 | M6x18 | 17 | 3 | M6x18 | 2 | 120 | 16 | 196 | 123 |
| KLCC016 | 16 | 24 | 45 | 42 | 36 | 16 | 29 | M6x18 | 17 | 3 | M6x18 | 2 | 128 | 16 | 184 | 123 |
| KLCC018 | 18 | 26 | 47 | 44 | 38 | 18 | 31 | M6x18 | 17 | 4 | M6x18 | 3 | 191 | 21 | 194 | 134 |
| KLCC019 | 19 | 27 | 48 | 44 | 38 | 18 | 31 | M6x18 | 17 | 4 | M6x18 | 3 | 202 | 21 | 183 | 129 |
| KLCC020 | 20 | 28 | 49 | 44 | 38 | 18 | 31 | M6x18 | 17 | 4 | M6x18 | 3 | 213 | 21 | 174 | 124 |
| KLCC022 | 22 | 32 | 54 | 51 | 45 | 25 | 38 | M6x18 | 17 | 4 | M6x18 | 3 | 234 | 21 | 114 | 78 |
| KLCC024 | 24 | 34 | 56 | 51 | 45 | 25 | 38 | M6x18 | 17 | 4 | M6x18 | 3 | 255 | 21 | 105 | 74 |
| KLCC025 | 25 | 34 | 56 | 51 | 45 | 25 | 38 | M6x18 | 17 | 4 | M6x18 | 3 | 266 | 21 | 100 | 74 |
| KLCC028 | 28 | 39 | 61 | 51 | 45 | 25 | 38 | M6x18 | 17 | 5 | M6x18 | 3 | 373 | 27 | 112 | 81 |
| KLCC030 | 30 | 41 | 63 | 51 | 45 | 25 | 38 | M6x18 | 17 | 6 | M6x18 | 3 | 480 | 32 | 126 | 92 |
| KLCC032 | 32 | 43 | 65 | 56 | 50 | 30 | 43 | M6x18 | 17 | 6 | M6x18 | 3 | 511 | 32 | 98 | 73 |
| KLCC035 | 35 | 47 | 69 | 56 | 50 | 30 | 43 | M6x18 | 17 | 8 | M6x18 | 4 | 747 | 43 | 120 | 89 |
| KLCC038 | 38 | 50 | 72 | 56 | 50 | 30 | 43 | M6x18 | 17 | 8 | M6x18 | 4 | 811 | 43 | 110 | 84 |
| KLCC040 | 40 | 53 | 75 | 58 | 52 | 32 | 45 | M6x18 | 17 | 9 | M6x18 | 4 | 959 | 48 | 110 | 83 |
| KLCC042 | 42 | 55 | 77 | 58 | 52 | 32 | 45 | M6x18 | 17 | 9 | M6x18 | 4 | 1007 | 48 | 105 | 80 |
| KLCC045 | 45 | 59 | 85 | 72 | 64 | 40 | 56 | M8x22 | 42 | 8 | M8x22 | 4 | 1781 | 79 | 130 | 99 |
| KLCC048 | 48 | 62 | 88 | 72 | 64 | 40 | 56 | M8x22 | 42 | 8 | M8x22 | 4 | 1900 | 79 | 122 | 94 |
| KLCC050 | 50 | 65 | 92 | 82 | 74 | 50 | 66 | M8x22 | 42 | 10 | M8x22 | 5 | 2473 | 99 | 117 | 90 |
| KLCC055 | 55 | 71 | 98 | 82 | 74 | 50 | 66 | M8x22 | 42 | 10 | M8x22 | 5 | 2721 | 99 | 106 | 82 |
| KLCC060 | 60 | 77 | 104 | 82 | 74 | 50 | 66 | M8x22 | 42 | 10 | M8x22 | 5 | 2968 | 99 | 97 | 76 |
| KLCC065 | 65 | 84 | 111 | 82 | 74 | 50 | 66 | M8x22 | 42 | 10 | M8x22 | 5 | 3215 | 99 | 90 | 69 |
| KLCC070 | 70 | 90 | 122 | 101 | 91 | 60 | 80 | M10x25 | 84 | 8 | M10x25 | 4 | 4430 | 127 | 89 | 69 |
| KLCC075 | 75 | 95 | 126 | 101 | 91 | 60 | 80 | M10x25 | 84 | 9 | M10x25 | 4 | 5338 | 142 | 93 | 74 |
| KLCC080 | 80 | 100 | 131 | 106 | 96 | 65 | 85 | M10x25 | 84 | 12 | M10x25 | 5 | 7595 | 190 | 108 | 86 |
| KLCC085 | 85 | 106 | 137 | 106 | 96 | 65 | 85 | M10x25 | 84 | 12 | M10x25 | 5 | 8069 | 190 | 101 | 81 |
| KLCC090 | 90 | 112 | 143 | 106 | 96 | 65 | 85 | M10x25 | 84 | 14 | M10x25 | 6 | 9968 | 222 | 112 | 90 |
| KLCC095 | 95 | 120 | 153 | 106 | 96 | 65 | 85 | M10x25 | 84 | 14 | M10x25 | 6 | 10522 | 222 | 106 | 84 |
| KLCC100 | 100 | 125 | 162 | 114 | 102 | 65 | 89 | M12x30 | 145 | 12 | M12x30 | 5 | 13651 | 273 | 124 | 99 |
| KLCC110 | 110 | 140 | 177 | 119 | 107 | 70 | 94 | M12x30 | 145 | 12 | M12x30 | 5 | 15016 | 273 | 105 | 82 |
| KLCC120 | 120 | 155 | 195 | 139 | 127 | 90 | 114 | M12x30 | 145 | 16 | M12x30 | 7 | 21844 | 364 | 99 | 77 |
| KLCC130 | 130 | 165 | 205 | 139 | 127 | 90 | 114 | M12x30 | 145 | 16 | M12x30 | 7 | 23664 | 364 | 92 | 72 |
| KLCC140 | 140 | 175 | 215 | 139 | 127 | 90 | 114 | M12x30 | 145 | 16 | M12x30 | 7 | 25485 | 364 | 85 | 68 |
| KLCC150 | 150 | 185 | 225 | 139 | 127 | 90 | 114 | M12x30 | 145 | 16 | M12x30 | 7 | 27305 | 364 | 80 | 64 |

Серия KLDA

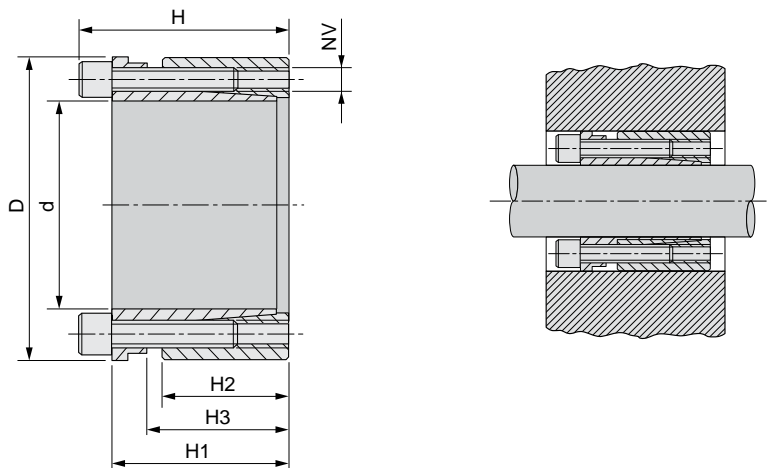

Материал: сталь С 45 Е – UNI EN 10083–1
Размеры перед сборкой

| КОД | Размеры, мм | | | | | | Затяжка | | | Ослабление | | Характеристики | | Давление на поверхность | |
|---------|-------------|-----|----|----------------|----------------|----------------|---------|---------|-------------------|------------|-------------------|----------------|---------|-------------------------|-------------------------|
| | d | D | H | H ₁ | H ₂ | H ₃ | NV | Tv (Нм) | Количество винтов | NV | Количество винтов | Mt (Нм) | Ta (кН) | Pa (Н/мм ²) | Pm (Н/мм ²) |
| KLDA019 | 19 | 47 | 45 | 39 | 26 | 31 | M6x25 | 17 | 4 | M6x25 | 2 | 307 | 32 | 193 | 78 |
| KLDA020 | 20 | 47 | 45 | 39 | 26 | 31 | M6x25 | 17 | 4 | M6x25 | 2 | 323 | 32 | 183 | 78 |
| KLDA022 | 22 | 47 | 45 | 39 | 26 | 31 | M6x25 | 17 | 4 | M6x25 | 2 | 355 | 32 | 166 | 78 |
| KLDA024 | 24 | 50 | 45 | 39 | 26 | 31 | M6x25 | 17 | 6 | M6x25 | 3 | 382 | 48 | 229 | 110 |
| KLDA025 | 25 | 50 | 45 | 39 | 26 | 31 | M6x25 | 17 | 6 | M6x25 | 3 | 606 | 48 | 220 | 110 |
| KLDA028 | 28 | 55 | 45 | 39 | 26 | 31 | M6x25 | 17 | 6 | M6x25 | 3 | 679 | 48 | 196 | 100 |
| KLDA030 | 30 | 55 | 45 | 39 | 26 | 31 | M6x25 | 17 | 6 | M6x25 | 3 | 727 | 48 | 183 | 100 |
| KLDA032 | 32 | 60 | 45 | 39 | 26 | 31 | M6x25 | 17 | 8 | M6x25 | 4 | 1033 | 65 | 229 | 122 |
| KLDA035 | 35 | 60 | 45 | 39 | 26 | 31 | M6x25 | 17 | 8 | M6x25 | 4 | 1130 | 65 | 209 | 122 |
| KLDA038 | 38 | 65 | 45 | 39 | 26 | 31 | M6x25 | 17 | 8 | M6x25 | 4 | 1227 | 65 | 193 | 113 |
| KLDA040 | 40 | 65 | 45 | 39 | 26 | 31 | M6x25 | 17 | 8 | M6x25 | 4 | 1292 | 65 | 183 | 113 |
| KLDA042 | 42 | 75 | 55 | 47 | 30 | 36 | M8x30 | 41 | 6 | M8x30 | 3 | 1835 | 87 | 204 | 115 |
| KLDA045 | 45 | 75 | 55 | 47 | 30 | 36 | M8x30 | 41 | 6 | M8x30 | 3 | 1966 | 87 | 191 | 115 |
| KLDA048 | 48 | 80 | 55 | 47 | 30 | 36 | M8x30 | 41 | 6 | M8x30 | 3 | 2097 | 87 | 179 | 107 |
| KLDA050 | 50 | 80 | 55 | 47 | 30 | 36 | M8x30 | 41 | 6 | M8x30 | 3 | 2184 | 87 | 172 | 107 |
| KLDA055 | 55 | 85 | 55 | 47 | 30 | 36 | M8x30 | 41 | 8 | M8x30 | 4 | 3202 | 116 | 208 | 135 |
| KLDA060 | 60 | 90 | 55 | 47 | 30 | 36 | M8x30 | 41 | 8 | M8x30 | 4 | 3493 | 116 | 191 | 127 |
| KLDA065 | 65 | 95 | 55 | 47 | 30 | 36 | M8x30 | 41 | 8 | M8x30 | 4 | 3784 | 116 | 176 | 120 |
| KLDA070 | 70 | 110 | 67 | 57 | 40 | 46 | M10x35 | 83 | 8 | M10x35 | 4 | 6607 | 189 | 199 | 127 |
| KLDA075 | 75 | 115 | 72 | 62 | 40 | 46 | M10x35 | 83 | 8 | M10x35 | 4 | 7079 | 189 | 186 | 121 |
| KLDA080 | 80 | 120 | 72 | 62 | 40 | 46 | M10x35 | 83 | 8 | M10x35 | 4 | 7551 | 189 | 174 | 116 |
| KLDA085 | 85 | 125 | 72 | 62 | 40 | 46 | M10x35 | 83 | 10 | M10x35 | 4 | 10029 | 236 | 205 | 139 |
| KLDA090 | 90 | 130 | 72 | 62 | 40 | 46 | M10x35 | 83 | 10 | M10x35 | 4 | 10619 | 236 | 193 | 134 |
| KLDA095 | 95 | 135 | 72 | 62 | 40 | 46 | M10x35 | 83 | 10 | M10x35 | 4 | 11209 | 236 | 183 | 129 |
| KLDA100 | 100 | 145 | 89 | 77 | 46 | 52 | M12x45 | 145 | 8 | M12x45 | 4 | 13738 | 275 | 176 | 121 |
| KLDA110 | 110 | 155 | 89 | 77 | 46 | 52 | M12x45 | 145 | 8 | M12x45 | 4 | 15111 | 278 | 160 | 114 |
| KLDA120 | 120 | 165 | 89 | 77 | 46 | 52 | M12x45 | 145 | 10 | M12x45 | 4 | 20606 | 343 | 183 | 133 |
| KLDA130 | 130 | 180 | 89 | 77 | 46 | 52 | M12x45 | 145 | 12 | M12x45 | 4 | 26788 | 412 | 203 | 147 |
| KLDA140 | 140 | 190 | 98 | 84 | 51 | 59 | M14x45 | 230 | 8 | M14x45 | 4 | 26142 | 373 | 154 | 114 |
| KLDA150 | 150 | 200 | 98 | 84 | 51 | 59 | M14x45 | 230 | 10 | M14x45 | 5 | 35016 | 467 | 180 | 135 |



Серия KLDB

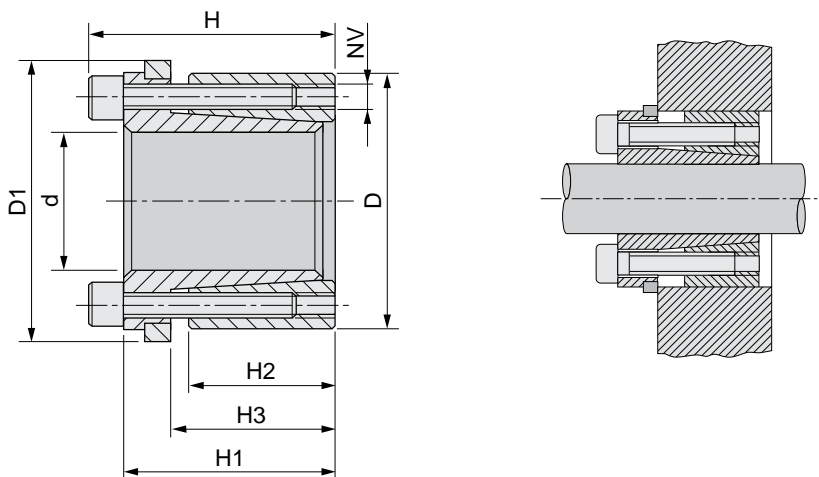

Материал: сталь С 45 Е – UNI EN 10083–1
Размеры перед сборкой

| КОД | Размеры, мм | | | | | | | Затяжка | | | Ослабление | | Характеристики | | Давление на поверхность | |
|---------|-------------|-----|----------------|----|----------------|----------------|----------------|---------|---------|-------------------|------------|-------------------|----------------|---------|-------------------------|-------------------------|
| | d | D | D ₁ | H | H ₁ | H ₂ | H ₃ | NV | Tv (Нм) | Количество винтов | NV | Количество винтов | Mt (Нм) | Ta (кН) | Pa (Н/мм ²) | Pm (Н/мм ²) |
| KLDB019 | 19 | 47 | 53 | 45 | 39 | 26 | 31 | M6x20 | 17 | 4 | M6x20 | 2 | 202 | 21 | 127 | 51 |
| KLDB020 | 20 | 47 | 53 | 45 | 39 | 26 | 31 | M6x20 | 17 | 4 | M6x20 | 2 | 213 | 21 | 121 | 51 |
| KLDB022 | 22 | 47 | 53 | 45 | 39 | 26 | 31 | M6x20 | 17 | 4 | M6x20 | 2 | 234 | 21 | 110 | 51 |
| KLDB024 | 24 | 50 | 56 | 45 | 39 | 26 | 31 | M6x20 | 17 | 6 | M6x20 | 3 | 384 | 32 | 151 | 73 |
| KLDB025 | 25 | 50 | 56 | 45 | 39 | 26 | 31 | M6x20 | 17 | 6 | M6x20 | 3 | 400 | 32 | 145 | 73 |
| KLDB028 | 28 | 55 | 61 | 45 | 39 | 26 | 31 | M6x20 | 17 | 6 | M6x20 | 3 | 448 | 32 | 129 | 66 |
| KLDB030 | 30 | 55 | 61 | 45 | 39 | 26 | 31 | M6x20 | 17 | 6 | M6x20 | 3 | 480 | 32 | 121 | 66 |
| KLDB032 | 32 | 60 | 66 | 45 | 39 | 26 | 31 | M6x20 | 17 | 8 | M6x20 | 4 | 683 | 43 | 151 | 81 |
| KLDB035 | 35 | 60 | 66 | 45 | 39 | 26 | 31 | M6x20 | 17 | 8 | M6x20 | 4 | 747 | 43 | 138 | 81 |
| KLDB038 | 38 | 65 | 71 | 45 | 39 | 26 | 31 | M6x20 | 17 | 8 | M6x20 | 4 | 811 | 43 | 127 | 74 |
| KLDB040 | 40 | 65 | 71 | 45 | 39 | 26 | 31 | M6x20 | 17 | 8 | M6x20 | 4 | 853 | 43 | 121 | 74 |
| KLDB042 | 42 | 75 | 81 | 55 | 47 | 30 | 36 | M8x30 | 41 | 6 | M8x30 | 3 | 1216 | 58 | 135 | 76 |
| KLDB045 | 45 | 75 | 81 | 55 | 47 | 30 | 36 | M8x30 | 41 | 6 | M8x30 | 3 | 1302 | 58 | 126 | 76 |
| KLDB048 | 48 | 80 | 86 | 55 | 47 | 30 | 36 | M8x30 | 41 | 6 | M8x30 | 3 | 1389 | 58 | 119 | 71 |
| KLDB050 | 50 | 80 | 86 | 55 | 47 | 30 | 36 | M8x30 | 41 | 6 | M8x30 | 3 | 1447 | 58 | 114 | 71 |
| KLDB055 | 55 | 85 | 91 | 55 | 47 | 30 | 36 | M8x30 | 41 | 8 | M8x30 | 4 | 2124 | 77 | 138 | 89 |
| KLDB060 | 60 | 90 | 96 | 55 | 47 | 30 | 36 | M8x30 | 41 | 8 | M8x30 | 4 | 2317 | 77 | 127 | 84 |
| KLDB065 | 65 | 95 | 101 | 55 | 47 | 30 | 36 | M8x30 | 41 | 8 | M8x30 | 4 | 2510 | 77 | 117 | 80 |
| KLDB070 | 70 | 110 | 116 | 67 | 57 | 40 | 46 | M10x35 | 83 | 8 | M10x35 | 4 | 4381 | 125 | 132 | 84 |
| KLDB075 | 75 | 115 | 121 | 72 | 62 | 40 | 46 | M10x35 | 83 | 8 | M10x35 | 4 | 4694 | 125 | 123 | 80 |
| KLDB080 | 80 | 120 | 126 | 72 | 62 | 40 | 46 | M10x35 | 83 | 8 | M10x35 | 4 | 5007 | 125 | 115 | 77 |
| KLDB085 | 85 | 125 | 131 | 72 | 62 | 40 | 46 | M10x35 | 83 | 10 | M10x35 | 4 | 6651 | 156 | 136 | 92 |
| KLDB090 | 90 | 130 | 136 | 72 | 62 | 40 | 46 | M10x35 | 83 | 10 | M10x35 | 4 | 7042 | 156 | 128 | 89 |
| KLDB095 | 95 | 135 | 141 | 72 | 62 | 40 | 46 | M10x35 | 83 | 10 | M10x35 | 4 | 7433 | 156 | 121 | 85 |
| KLDB100 | 100 | 145 | 151 | 89 | 77 | 46 | 52 | M12x45 | 145 | 8 | M12x45 | 4 | 9104 | 182 | 117 | 81 |
| KLDB110 | 110 | 155 | 161 | 89 | 77 | 46 | 52 | M12x45 | 145 | 8 | M12x45 | 4 | 10015 | 182 | 106 | 75 |
| KLDB120 | 120 | 165 | 171 | 89 | 77 | 46 | 52 | M12x45 | 145 | 10 | M12x45 | 4 | 13653 | 228 | 122 | 88 |
| KLDB130 | 130 | 180 | 186 | 89 | 77 | 46 | 52 | M12x45 | 145 | 12 | M12x45 | 4 | 17747 | 273 | 135 | 97 |
| KLDB140 | 140 | 190 | 196 | 98 | 84 | 51 | 59 | M14x45 | 230 | 8 | M14x45 | 4 | 17328 | 248 | 102 | 75 |
| KLDB150 | 150 | 200 | 206 | 98 | 84 | 51 | 59 | M14x45 | 230 | 10 | M14x45 | 5 | 23207 | 309 | 119 | 89 |

Серия KLEE

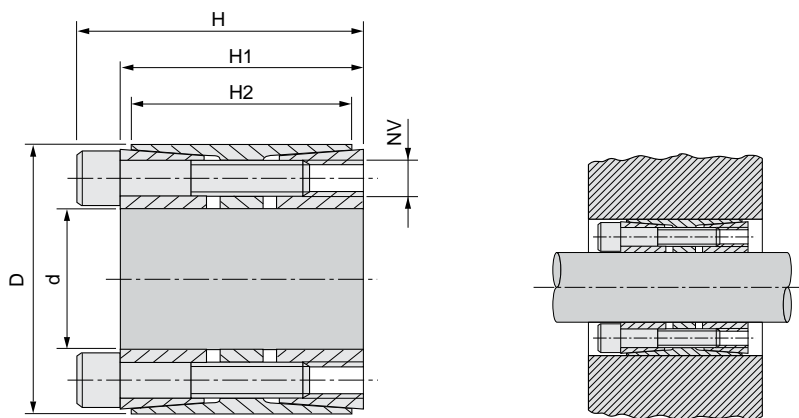

Материал: сталь С 45 Е – UNI EN 10083–1
Размеры перед сборкой

| КОД | Размеры, мм | | | | | Затяжка | | | Ослабление | | Характеристики | | Давление на поверхность | |
|---------|-------------|-----|-----|----------------|----------------|---------|---------|-------------------|------------|-------------------|----------------|---------|-------------------------|-------------------------|
| | d | D | H | H ₁ | H ₂ | NV | Tv (Нм) | Количество винтов | NV | Количество винтов | Mt (Нм) | Ta (кН) | Pa (Н/мм ²) | Pm (Н/мм ²) |
| KLEE025 | 25 | 55 | 46 | 40 | 32 | M6x35 | 17 | 6 | M6x35 | 3 | 799 | 64 | 314 | 107 |
| KLEE028 | 28 | 55 | 46 | 40 | 32 | M6x35 | 17 | 6 | M6x35 | 3 | 895 | 64 | 281 | 107 |
| KLEE030 | 30 | 55 | 46 | 40 | 32 | M6x35 | 17 | 6 | M6x35 | 3 | 959 | 64 | 262 | 107 |
| KLEE035 | 35 | 60 | 60 | 54 | 44 | M6x45 | 17 | 7 | M6x45 | 3 | 1306 | 75 | 185 | 83 |
| KLEE038 | 38 | 75 | 62 | 54 | 44 | M8x50 | 41 | 7 | M8x50 | 3 | 2567 | 135 | 308 | 121 |
| KLEE040 | 40 | 75 | 62 | 54 | 44 | M8x50 | 41 | 7 | M8x50 | 3 | 2702 | 135 | 293 | 121 |
| KLEE042 | 42 | 75 | 62 | 54 | 44 | M8x50 | 41 | 7 | M8x50 | 3 | 2837 | 135 | 279 | 121 |
| KLEE045 | 45 | 75 | 62 | 54 | 44 | M8x50 | 41 | 7 | M8x50 | 3 | 3040 | 135 | 260 | 121 |
| KLEE048 | 48 | 80 | 72 | 64 | 56 | M8x55 | 41 | 8 | M8x55 | 4 | 3707 | 154 | 216 | 102 |
| KLEE050 | 50 | 80 | 72 | 64 | 56 | M8x55 | 41 | 8 | M8x55 | 4 | 3861 | 154 | 207 | 102 |
| KLEE055 | 55 | 85 | 72 | 64 | 56 | M8x55 | 41 | 9 | M8x55 | 4 | 4779 | 174 | 212 | 108 |
| KLEE060 | 60 | 90 | 72 | 64 | 56 | M8x55 | 41 | 10 | M8x55 | 4 | 5793 | 193 | 216 | 113 |
| KLEE065 | 65 | 95 | 72 | 64 | 56 | M8x55 | 41 | 10 | M8x55 | 4 | 6276 | 193 | 199 | 107 |
| KLEE070 | 70 | 110 | 88 | 78 | 70 | M10x60 | 83 | 10 | M10x60 | 4 | 10951 | 313 | 235 | 120 |
| KLEE075 | 75 | 115 | 88 | 78 | 70 | M10x60 | 83 | 10 | M10x60 | 4 | 11733 | 313 | 220 | 115 |
| KLEE080 | 80 | 120 | 88 | 78 | 70 | M10x60 | 83 | 11 | M10x60 | 4 | 13768 | 344 | 227 | 121 |
| KLEE085 | 85 | 125 | 88 | 78 | 70 | M10x60 | 83 | 12 | M10x60 | 5 | 15959 | 376 | 233 | 127 |
| KLEE090 | 90 | 130 | 88 | 78 | 70 | M10x60 | 83 | 12 | M10x60 | 5 | 16898 | 376 | 220 | 122 |
| KLEE095 | 95 | 135 | 88 | 78 | 70 | M10x60 | 83 | 12 | M10x60 | 5 | 17837 | 376 | 208 | 117 |
| KLEE100 | 100 | 145 | 112 | 100 | 90 | M12x80 | 145 | 11 | M12x80 | 4 | 25029 | 501 | 211 | 113 |
| KLEE110 | 110 | 155 | 112 | 100 | 90 | M12x80 | 145 | 12 | M12x80 | 5 | 30039 | 546 | 209 | 115 |
| KLEE120 | 120 | 165 | 112 | 100 | 90 | M12x80 | 145 | 14 | M12x80 | 6 | 38226 | 637 | 224 | 127 |
| KLEE130 | 130 | 180 | 130 | 116 | 104 | M14x90 | 230 | 12 | M14x90 | 5 | 48270 | 743 | 201 | 117 |
| KLEE140 | 140 | 190 | 130 | 116 | 104 | M14x90 | 230 | 14 | M14x90 | 7 | 60654 | 866 | 217 | 129 |
| KLEE150 | 150 | 200 | 130 | 116 | 104 | M14x90 | 230 | 15 | M14x90 | 7 | 69628 | 928 | 217 | 132 |
| KLEE160 | 160 | 210 | 130 | 116 | 104 | M14x90 | 230 | 16 | M14x90 | 7 | 79220 | 990 | 217 | 134 |
| KLEE170 | 170 | 225 | 164 | 148 | 134 | M16x120 | 360 | 14 | M16x120 | 7 | 100851 | 1186 | 206 | 116 |
| KLEE180 | 180 | 235 | 164 | 148 | 134 | M16x120 | 360 | 15 | M16x120 | 7 | 114414 | 1271 | 208 | 119 |
| KLEE190 | 190 | 250 | 164 | 148 | 134 | M16x120 | 360 | 16 | M16x120 | 7 | 128814 | 1356 | 210 | 119 |
| KLEE200 | 200 | 260 | 164 | 148 | 134 | M16x120 | 360 | 16 | M16x120 | 7 | 135594 | 1356 | 200 | 115 |
| KLEE220 | 220 | 285 | 164 | 148 | 134 | M16x120 | 360 | 18 | M16x120 | 8 | 167805 | 1526 | 204 | 118 |

Серия KLFF

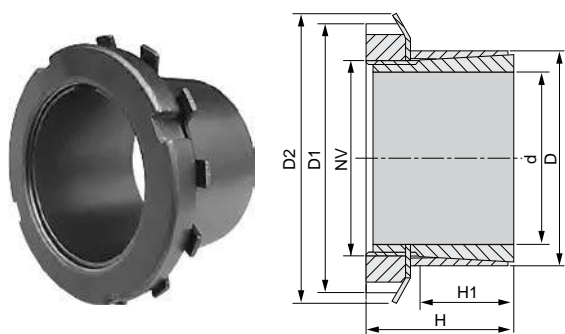

Серия KLFC

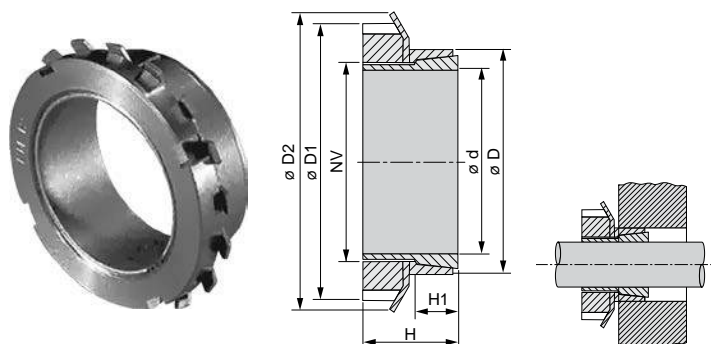

Материал: сталь С 45 Е – UNI EN 10083–1

Размеры перед сборкой

| КОД | Размеры, мм | | | | | | Затяжка | | Характеристики | | Давление на поверхность | |
|---------|-------------|----|----------------|----------------|----|----------------|---------|------------|----------------|------------|----------------------------|----------------------------|
| | d | D | D ₁ | D ₂ | H | H ₁ | NV | Tv (Нм) | Mt (Нм) | Ta (кН) | Pa (Н/мм ²) | Pm (Н/мм ²) |
| KLFF015 | 15 | 25 | 32 | 34 | 31 | 20 | M20x1 | 95 | 77 | 9 | 91 | 55 |
| KLFF018 | 18 | 30 | 38 | 41 | 33 | 21 | M25x1,5 | 160 | 125 | 13 | 98 | 59 |
| KLFF019 | 19 | 30 | 38 | 41 | 33 | 21 | M25x1,5 | 160 | 132 | 13 | 93 | 59 |
| KLFF020 | 20 | 30 | 38 | 41 | 33 | 21 | M25x1,5 | 160 | 139 | 13 | 88 | 59 |
| KLFF024 | 24 | 35 | 45 | 48 | 38 | 25 | M30x1,5 | 220 | 202 | 15 | 74 | 51 |
| KLFF025 | 25 | 35 | 45 | 48 | 38 | 25 | M30x1,5 | 220 | 210 | 15 | 71 | 51 |
| KLFF028 | 28 | 40 | 52 | 55 | 44 | 28 | M35x1,5 | 340 | 312 | 20 | 76 | 53 |
| KLFF030 | 30 | 40 | 52 | 55 | 44 | 28 | M35x1,5 | 340 | 335 | 20 | 71 | 53 |
| KLFF035 | 35 | 45 | 58 | 61 | 45 | 28 | M40x1,5 | 480 | 483 | 25 | 75 | 58 |
| KLFF040 | 40 | 50 | 65 | 67 | 46 | 28 | M45x1,5 | 680 | 696 | 31 | 82 | 66 |
| KLFF045 | 45 | 55 | 70 | 73 | 47 | 28 | M50x1,5 | 870 | 902 | 36 | 84 | 69 |
| KLFF050 | 50 | 60 | 75 | 81 | 47 | 28 | M55x2 | 970 | 1014 | 37 | 77 | 64 |
| KLFF055 | 55 | 65 | 80 | 87 | 48 | 28 | M60x2 | 1100 | 1158 | 38 | 73 | 61 |
| KLFF060 | 60 | 70 | 85 | 93 | 50 | 28 | M65x2 | 1300 | 1379 | 41 | 73 | 62 |

| КОД | Размеры, мм | | | | | | Затяжка | | Характеристики | | Давление на поверхность | |
|---------|-------------|----|----------------|----------------|------|----------------|---------|------------|----------------|------------|----------------------------|----------------------------|
| | d | D | D ₁ | D ₂ | H | H ₁ | NV | Tv (Нм) | Mt (Нм) | Ta (кН) | Pa (Н/мм ²) | Pm (Н/мм ²) |
| KLFC014 | 14 | 25 | 32 | 34 | 17 | 6,5 | M20x1 | 95 | 52 | 7 | 241 | 135 |
| KLFC015 | 15 | 25 | 32 | 34 | 17 | 6,5 | M20x1 | 95 | 56 | 7 | 225 | 135 |
| KLFC016 | 16 | 25 | 32 | 34 | 17 | 6,5 | M20x1 | 95 | 60 | 7 | 211 | 135 |
| KLFC018 | 18 | 30 | 38 | 41 | 17,5 | 6,5 | M25x1,5 | 160 | 91 | 10 | 256 | 154 |
| KLFC019 | 19 | 30 | 38 | 41 | 18 | 6,5 | M25x1,5 | 160 | 96 | 10 | 242 | 154 |
| KLFC020 | 20 | 30 | 38 | 41 | 18 | 6,5 | M25x1,5 | 160 | 102 | 10 | 230 | 154 |
| KLFC024 | 24 | 35 | 45 | 48 | 18 | 6,5 | M30x1,5 | 220 | 139 | 12 | 218 | 150 |
| KLFC025 | 25 | 35 | 45 | 48 | 18 | 6,5 | M30x1,5 | 220 | 144 | 12 | 210 | 150 |
| KLFC028 | 28 | 40 | 52 | 55 | 18 | 6,5 | M35x1,5 | 340 | 215 | 15 | 248 | 174 |
| KLFC030 | 30 | 40 | 52 | 55 | 20 | 8 | M35x1,5 | 340 | 230 | 15 | 188 | 141 |
| KLFC035 | 35 | 45 | 58 | 61 | 22 | 8 | M40x1,5 | 480 | 331 | 19 | 199 | 155 |
| KLFC040 | 40 | 50 | 65 | 67 | 25 | 10 | M45x1,5 | 680 | 477 | 24 | 176 | 141 |
| KLFC045 | 45 | 55 | 70 | 73 | 26 | 10 | M50x1,5 | 870 | 617 | 27 | 180 | 147 |
| KLFC048 | 48 | 60 | 75 | 81 | 26 | 10 | M55x2 | 970 | 669 | 28 | 171 | 137 |
| KLFC050 | 50 | 60 | 75 | 81 | 26 | 10 | M55x2 | 970 | 697 | 28 | 164 | 137 |
| KLFC055 | 55 | 65 | 80 | 87 | 27 | 12 | M60x2 | 1100 | 796 | 29 | 129 | 109 |
| KLFC060 | 60 | 70 | 85 | 93 | 29 | 12 | M65x2 | 1300 | 946 | 32 | 129 | 111 |
| KLFC070 | 70 | 84 | 98 | 104 | 31,5 | 13,5 | M75x2 | 2000 | 1433 | 41 | 128 | 106 |

Серия KGG

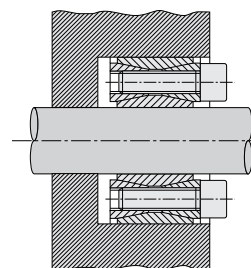
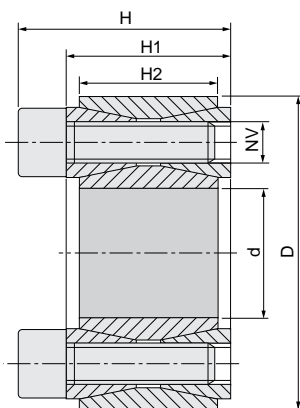

Материал: сталь С 45 Е – UNI EN 10083–1
Размеры перед сборкой

| КОД | Размеры, мм | | | | | Затяжка | | | Ослабление | | Характеристики | | Давление на поверхность | |
|---------|-------------|-----|----|----------------|----------------|---------|---------|-------------------|------------|-------------------|----------------|---------|-------------------------|-------------------------|
| | d | D | H | H ₁ | H ₂ | NV | Tv (Нм) | Количество винтов | NV | Количество винтов | Mt (Нм) | Ta (кН) | Pa (Н/мм ²) | Pm (Н/мм ²) |
| KLGG019 | 19 | 47 | 26 | 20 | 17 | M6x18 | 14,9 | 8 | M6x18 | 2 | 298 | 31 | 286 | 116 |
| KLGG020 | 20 | 47 | 26 | 20 | 17 | M6x18 | 14,9 | 8 | M6x18 | 2 | 313 | 31 | 272 | 116 |
| KLGG022 | 22 | 47 | 26 | 20 | 17 | M6x18 | 14,9 | 8 | M6x18 | 2 | 345 | 31 | 247 | 116 |
| KLGG024 | 24 | 50 | 26 | 20 | 17 | M6x18 | 14,9 | 9 | M6x18 | 3 | 424 | 35 | 255 | 123 |
| KLGG025 | 25 | 50 | 26 | 20 | 17 | M6x18 | 14,9 | 9 | M6x18 | 3 | 441 | 35 | 245 | 123 |
| KLGG028 | 28 | 55 | 26 | 20 | 17 | M6x18 | 14,9 | 10 | M6x18 | 3 | 549 | 39 | 243 | 124 |
| KLGG030 | 30 | 55 | 26 | 20 | 17 | M6x18 | 14,9 | 10 | M6x18 | 3 | 588 | 39 | 227 | 124 |
| KLGG032 | 32 | 60 | 26 | 20 | 17 | M6x18 | 14,9 | 12 | M6x18 | 4 | 758 | 47 | 255 | 136 |
| KLGG035 | 35 | 60 | 26 | 20 | 17 | M6x18 | 14,9 | 12 | M6x18 | 4 | 822 | 47 | 233 | 136 |
| KLGG038 | 38 | 65 | 26 | 20 | 17 | M6x18 | 14,9 | 14 | M6x18 | 4 | 1042 | 55 | 250 | 146 |
| KLGG040 | 40 | 65 | 26 | 20 | 17 | M6x18 | 14,9 | 14 | M6x18 | 4 | 1097 | 55 | 238 | 146 |
| KLGG042 | 42 | 75 | 32 | 24 | 20 | M8x22 | 35 | 12 | M8x22 | 4 | 1740 | 83 | 291 | 163 |
| KLGG045 | 45 | 75 | 32 | 24 | 20 | M8x22 | 35 | 12 | M8x22 | 4 | 1864 | 83 | 271 | 163 |
| KLGG048 | 48 | 80 | 32 | 24 | 20 | M8x22 | 35 | 12 | M8x22 | 4 | 1988 | 83 | 254 | 153 |
| KLGG050 | 50 | 80 | 32 | 24 | 20 | M8x22 | 35 | 12 | M8x22 | 4 | 2071 | 83 | 244 | 153 |
| KLGG055 | 55 | 85 | 32 | 24 | 20 | M8x22 | 35 | 14 | M8x22 | 4 | 2658 | 97 | 259 | 168 |
| KLGG060 | 60 | 90 | 32 | 24 | 20 | M8x22 | 35 | 14 | M8x22 | 4 | 2900 | 64 | 238 | 158 |
| KLGG065 | 65 | 95 | 32 | 24 | 20 | M8x22 | 35 | 16 | M8x22 | 4 | 3587 | 110 | 250 | 171 |
| KLGG070 | 70 | 110 | 38 | 28 | 24 | M10x25 | 69 | 14 | M10x25 | 4 | 5345 | 153 | 268 | 171 |
| KLGG075 | 75 | 115 | 38 | 28 | 24 | M10x25 | 69 | 14 | M10x25 | 4 | 5727 | 153 | 250 | 163 |
| KLGG080 | 80 | 120 | 38 | 28 | 24 | M10x25 | 69 | 14 | M10x25 | 4 | 6108 | 153 | 235 | 156 |
| KLGG085 | 85 | 125 | 38 | 28 | 24 | M10x25 | 69 | 16 | M10x25 | 4 | 7417 | 175 | 252 | 172 |
| KLGG090 | 90 | 130 | 38 | 28 | 24 | M10x25 | 69 | 16 | M10x25 | 4 | 7854 | 175 | 238 | 165 |
| KLGG095 | 95 | 135 | 38 | 28 | 24 | M10x25 | 69 | 18 | M10x25 | 4 | 9326 | 196 | 254 | 179 |
| KLGG100 | 100 | 145 | 45 | 33 | 26 | M12x30 | 123,3 | 14 | M12x30 | 4 | 11362 | 227 | 258 | 178 |
| KLGG110 | 110 | 155 | 45 | 33 | 26 | M12x30 | 123,3 | 14 | M12x30 | 4 | 12498 | 227 | 234 | 166 |
| KLGG120 | 120 | 165 | 45 | 33 | 26 | M12x30 | 123,3 | 16 | M12x30 | 4 | 15578 | 260 | 245 | 178 |
| KLGG130 | 130 | 180 | 50 | 38 | 34 | M12x35 | 123,3 | 20 | M12x35 | 4 | 21095 | 325 | 217 | 156 |
| KLGG140 | 140 | 190 | 50 | 38 | 34 | M12x35 | 123,3 | 22 | M12x35 | 4 | 24993 | 357 | 221 | 163 |
| KLGG150 | 150 | 200 | 50 | 38 | 34 | M12x35 | 123,3 | 24 | M12x35 | 4 | 29217 | 390 | 225 | 169 |
| KLGG160 | 160 | 210 | 50 | 38 | 34 | M12x35 | 123,3 | 26 | M12x35 | 4 | 33756 | 422 | 229 | 174 |
| KLGG170 | 170 | 225 | 58 | 44 | 38 | M14x40 | 187 | 22 | M14x40 | 4 | 39483 | 465 | 212 | 160 |
| KLGG180 | 180 | 235 | 58 | 44 | 38 | M14x40 | 187 | 24 | M14x40 | 4 | 45606 | 507 | 218 | 167 |
| KLGG190 | 190 | 250 | 66 | 52 | 46 | M14x45 | 187 | 28 | M14x45 | 4 | 56163 | 591 | 199 | 152 |
| KLGG200 | 200 | 260 | 66 | 52 | 46 | M14x45 | 187 | 30 | M14x45 | 4 | 63342 | 633 | 203 | 156 |



Серия КЛНН

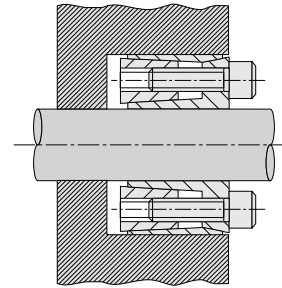
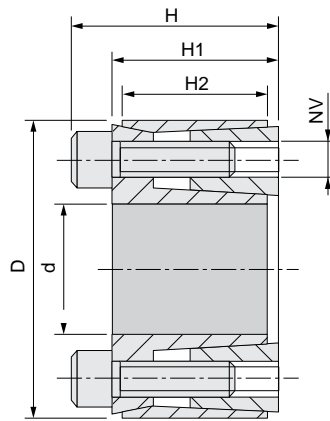

Материал: сталь С 45 Е – UNI EN 10083–1

Размеры перед сборкой

| КОД | Размеры, мм | | | | | | Затяжка | | | Ослабление | | Характеристики | | Давление на поверхность | |
|---------|-------------|-----|----|----------------|----------------|--------|---------|-------------------|--------|-------------------|---------|----------------|-------------------------|-------------------------|--|
| | d | D | H | H ₁ | H ₂ | NV | Tv (Нм) | Количество винтов | NV | Количество винтов | Mt (Нм) | Ta (кН) | Pa (Н/мм ²) | Pm (Н/мм ²) | |
| КЛНН018 | 18 | 40 | 24 | 18 | 14,7 | M6x16 | 17 | 4 | M6x16 | 2 | 165 | 18 | 185 | 83 | |
| КЛНН019 | 19 | 41 | 24 | 18 | 14,7 | M6x16 | 17 | 4 | M6x16 | 2 | 174 | 18 | 176 | 81 | |
| КЛНН020 | 20 | 42 | 24 | 18 | 14,7 | M6x16 | 17 | 4 | M6x16 | 2 | 183 | 18 | 167 | 79 | |
| КЛНН024 | 24 | 46 | 24 | 18 | 14,7 | M6x16 | 17 | 6 | M6x16 | 3 | 329 | 27 | 209 | 109 | |
| КЛНН025 | 25 | 47 | 24 | 18 | 14,7 | M6x16 | 17 | 6 | M6x16 | 3 | 343 | 27 | 200 | 106 | |
| КЛНН028 | 28 | 50 | 24 | 18 | 14,7 | M6x16 | 17 | 6 | M6x16 | 3 | 384 | 27 | 179 | 100 | |
| КЛНН030 | 30 | 52 | 24 | 18 | 14,7 | M6x16 | 17 | 6 | M6x16 | 3 | 412 | 27 | 167 | 96 | |
| КЛНН035 | 35 | 57 | 28 | 22 | 18 | M6x18 | 17 | 6 | M6x18 | 3 | 480 | 27 | 117 | 78 | |
| КЛНН038 | 38 | 60 | 28 | 22 | 18 | M6x18 | 17 | 8 | M6x18 | 4 | 695 | 36,5 | 143 | 91 | |
| КЛНН040 | 40 | 62 | 28 | 22 | 18 | M6x18 | 17 | 8 | M6x18 | 4 | 732 | 36,5 | 136 | 88 | |
| КЛНН042 | 42 | 70 | 36 | 28 | 23,5 | M8x25 | 42 | 8 | M8x25 | 4 | 1427 | 68 | 185 | 111 | |
| КЛНН045 | 45 | 73 | 36 | 28 | 23,5 | M8x25 | 42 | 8 | M8x25 | 4 | 1529 | 68 | 172 | 106 | |
| КЛНН048 | 48 | 76 | 36 | 28 | 23,5 | M8x25 | 42 | 8 | M8x25 | 4 | 1631 | 68 | 161 | 102 | |
| КЛНН050 | 50 | 78 | 36 | 28 | 23,5 | M8x25 | 42 | 8 | M8x25 | 4 | 1699 | 68 | 155 | 99 | |
| КЛНН055 | 55 | 83 | 36 | 28 | 23,5 | M8x25 | 42 | 8 | M8x25 | 4 | 1869 | 68 | 141 | 93 | |
| КЛНН060 | 60 | 88 | 36 | 28 | 23,5 | M8x25 | 42 | 8 | M8x25 | 4 | 2039 | 68 | 129 | 88 | |
| КЛНН070 | 70 | 105 | 45 | 35 | 30 | M10x30 | 83 | 8 | M10x30 | 4 | 3759 | 107 | 137 | 91 | |
| КЛНН080 | 80 | 115 | 45 | 35 | 30 | M10x30 | 83 | 8 | M10x30 | 4 | 4296 | 107 | 120 | 83 | |

Серия KLMM

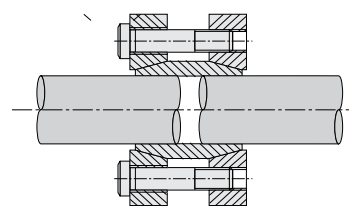
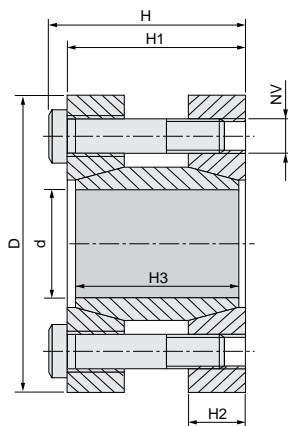

Материал: сталь С 45 Е – UNI EN 10083–1
Размеры перед сборкой

| КОД | Размеры, мм | | | | | | Затяжка | | | Характеристики | | Давление на поверхность |
|---------|-------------|-----|-----|----------------|----------------|----------------|---------|------------|----------------------|----------------|------------|----------------------------|
| | d | D | H | H ₁ | H ₂ | H ₃ | NV | Tv (Нм) | Количество винтов | Mt (Нм) | Ta (кН) | Pa (Н/мм ²) |
| KLMM017 | 17 | 50 | 56 | 50 | 16 | 44 | M6x45 | 17 | 4 | 179 | 21 | 166 |
| KLMM018 | 18 | 50 | 56 | 50 | 16 | 44 | M6x45 | 17 | 4 | 190 | 21 | 157 |
| KLMM019 | 19 | 50 | 56 | 50 | 16 | 44 | M6x45 | 17 | 4 | 200 | 21 | 149 |
| KLMM020 | 20 | 50 | 56 | 50 | 16 | 44 | M6x45 | 17 | 4 | 211 | 21 | 141 |
| KLMM024 | 24 | 55 | 66 | 60 | 18,5 | 54 | M6x55 | 17 | 6 | 378 | 32 | 144 |
| KLMM025 | 25 | 55 | 66 | 60 | 18,5 | 54 | M6x55 | 17 | 6 | 394 | 32 | 138 |
| KLMM028 | 28 | 60 | 66 | 60 | 18,5 | 54 | M6x55 | 17 | 6 | 442 | 32 | 123 |
| KLMM030 | 30 | 60 | 66 | 60 | 18,5 | 54 | M6x55 | 17 | 6 | 473 | 32 | 115 |
| KLMM032 | 32 | 63 | 66 | 60 | 18,5 | 54 | M6x55 | 17 | 6 | 505 | 32 | 108 |
| KLMM035 | 35 | 75 | 83 | 75 | 22 | 67 | M8x70 | 42 | 4 | 682 | 39 | 98 |
| KLMM038 | 38 | 75 | 83 | 75 | 22 | 67 | M8x70 | 42 | 4 | 741 | 39 | 90 |
| KLMM040 | 40 | 75 | 83 | 75 | 22 | 67 | M8x70 | 42 | 4 | 780 | 39 | 86 |
| KLMM042 | 42 | 78 | 83 | 75 | 22 | 67 | M8x70 | 42 | 4 | 819 | 39 | 82 |
| KLMM045 | 45 | 85 | 93 | 85 | 24,5 | 76 | M8x80 | 42 | 6 | 1317 | 59 | 101 |
| KLMM048 | 48 | 90 | 93 | 85 | 24,5 | 76 | M8x80 | 42 | 6 | 1405 | 59 | 95 |
| KLMM050 | 50 | 90 | 93 | 85 | 24,5 | 76 | M8x80 | 42 | 6 | 1463 | 59 | 91 |
| KLMM055 | 55 | 94 | 93 | 85 | 24,5 | 76 | M8x80 | 42 | 8 | 2147 | 78 | 110 |
| KLMM060 | 60 | 100 | 93 | 85 | 24,5 | 76 | M8x80 | 42 | 8 | 2343 | 78 | 101 |
| KLMM065 | 65 | 105 | 93 | 85 | 24,5 | 76 | M8x80 | 42 | 8 | 2538 | 78 | 93 |
| KLMM070 | 70 | 115 | 110 | 100 | 29 | 90 | M10x95 | 83 | 8 | 4321 | 123 | 116 |

Серия KLNN

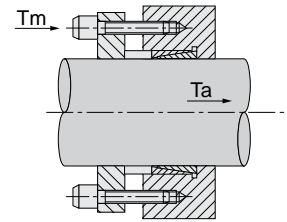
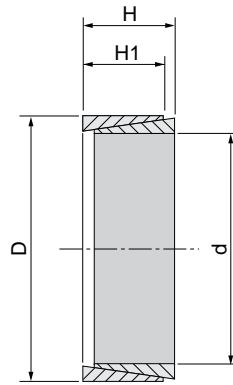

Пример сборки

Материал: сталь С 45 Е – UNI EN 10083–1

Размеры перед сборкой

| КОД | Размеры, мм | | | | Характеристики | | | Давление на поверхность | |
|---------|-------------|-----|-----|----------------|----------------|------------|------------|----------------------------|----------------------------|
| | d | D | H | H ₁ | Mt (Нм) | Ta (кН) | Tm (кН) | Pa (Н/мм ²) | Pm (Н/мм ²) |
| KLNN008 | 8 | 11 | 4,5 | 3,7 | 4,2 | 1,06 | 5 | 100 | 70 |
| KLNN009 | 9 | 12 | 4,5 | 3,7 | 5,8 | 1,29 | 13,3 | 100 | 79 |
| KLNN010 | 10 | 13 | 4,5 | 3,7 | 7,6 | 1,53 | 14,4 | 100 | 86 |
| KLNN012 | 12 | 15 | 4,5 | 3,7 | 9,9 | 1,65 | 14,5 | 100 | 80 |
| KLNN014 | 14 | 18 | 6,3 | 5,3 | 18,9 | 2,7 | 23,8 | 100 | 77 |
| KLNN015 | 15 | 19 | 6,3 | 5,3 | 22,1 | 2,94 | 24,3 | 100 | 79 |
| KLNN016 | 16 | 20 | 6,3 | 5,3 | 25,4 | 3,18 | 24,5 | 100 | 81 |
| KLNN018 | 18 | 22 | 6,3 | 5,3 | 31,8 | 3,53 | 25,3 | 100 | 82 |
| KLNN019 | 19 | 24 | 6,3 | 5,3 | 35,8 | 3,76 | 29,7 | 100 | 80 |
| KLNN020 | 20 | 25 | 6,3 | 5,3 | 38,8 | 3,88 | 30,1 | 100 | 79 |
| KLNN022 | 22 | 26 | 6,3 | 5,3 | 47,9 | 4,35 | 28,9 | 100 | 86 |
| KLNN024 | 24 | 28 | 6,3 | 5,3 | 56,4 | 4,7 | 30 | 100 | 86 |
| KLNN025 | 25 | 30 | 6,3 | 5,3 | 61,7 | 4,94 | 32,4 | 100 | 84 |
| KLNN028 | 28 | 32 | 6,3 | 5,3 | 77,4 | 5,53 | 32,6 | 100 | 88 |
| KLNN030 | 30 | 35 | 6,3 | 5,3 | 88,2 | 5,88 | 35,5 | 100 | 86 |
| KLNN032 | 32 | 36 | 6,3 | 5,3 | 100 | 6,23 | 36,7 | 100 | 88 |
| KLNN035 | 35 | 40 | 7 | 6,0 | 136 | 7,76 | 45,7 | 100 | 88 |
| KLNN038 | 38 | 44 | 7 | 6,0 | 161 | 8,47 | 49,7 | 100 | 87 |
| KLNN040 | 40 | 45 | 8 | 6,6 | 195 | 9,8 | 58,8 | 100 | 89 |
| KLNN042 | 42 | 48 | 8 | 6,6 | 215 | 10,2 | 62,6 | 100 | 87 |
| KLNN045 | 45 | 52 | 10 | 8,6 | 323 | 14,3 | 92,2 | 100 | 87 |
| KLNN048 | 48 | 55 | 10 | 8,6 | 367 | 15,3 | 94,6 | 100 | 88 |
| KLNN050 | 50 | 57 | 10 | 8,6 | 397 | 15,9 | 96,5 | 100 | 88 |
| KLNN055 | 55 | 62 | 10 | 8,6 | 479 | 17,4 | 101,8 | 100 | 88 |
| KLNN060 | 60 | 68 | 12 | 10,4 | 691 | 23 | 133,4 | 100 | 88 |
| KLNN065 | 65 | 73 | 12 | 10,4 | 814 | 25 | 140,4 | 100 | 89 |
| KLNN070 | 70 | 79 | 14 | 12,2 | 1107 | 31,6 | 176 | 100 | 89 |
| KLNN075 | 75 | 84 | 14 | 12,2 | 1266 | 33,8 | 189,6 | 100 | 89 |
| KLNN080 | 80 | 91 | 17 | 15,0 | 1769 | 44,2 | 251 | 100 | 89 |
| KLNN090 | 90 | 101 | 17 | 15,0 | 2244 | 49,9 | 272,4 | 100 | 89 |
| KLNN100 | 100 | 114 | 21 | 18,7 | 3452 | 69 | 377,7 | 100 | 89 |
| KLNN110 | 110 | 124 | 21 | 18,7 | 4178 | 76 | 415 | 100 | 89 |
| KLNN120 | 120 | 134 | 21 | 18,7 | 4967 | 82,8 | 440,2 | 100 | 89 |
| KLNN130 | 130 | 148 | 28 | 25,3 | 7896 | 121 | 654,2 | 100 | 89 |
| KLNN140 | 140 | 158 | 28 | 25,3 | 9146 | 131 | 689 | 100 | 89 |
| KLNN150 | 150 | 168 | 28 | 25,3 | 10505 | 140 | 727,5 | 100 | 89 |

Серия KLPP

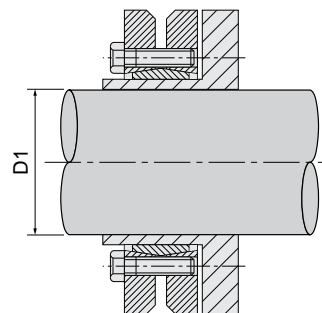
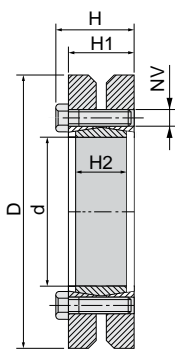

Материал: сталь С 45 Е – UNI EN 10083–1
Размеры перед сборкой

| КОД | Размеры, мм | | | | | | Затяжка | | | Характеристики | | Давление на поверхность |
|---------|-------------|-----|----------------|------|----------------|----------------|---------|---------|-------------------|----------------|---------|-------------------------|
| | d | D | D ₁ | H | H ₁ | H ₂ | NV | Tv (Нм) | Количество винтов | Mt (Нм) | Ta (кН) | Pa (Н/мм ²) |
| KLPP024 | 24 | 50 | 19 | 23 | 19,5 | 14 | M5x18 | 4 | 6 | 216 | 23 | 272 |
| | | | 20 | | | | | | | 265 | 27 | |
| | | | 21 | | | | | | | 314 | 30 | |
| KLPP030 | 30 | 60 | 24 | 25 | 21,5 | 16 | M5x18 | 4 | 7 | 372 | 31 | 221 |
| | | | 25 | | | | | | | 421 | 34 | |
| | | | 26 | | | | | | | 461 | 36 | |
| KLPP036 | 36 | 72 | 26 | 27,5 | 23,5 | 18 | M6x20 | 12 | 5 | 471 | 36,3 | 292 |
| | | | 28 | | | | | | | 550 | 39,3 | |
| | | | 30 | | | | | | | 713 | 47,5 | |
| KLPP044 | 44 | 80 | 32 | 29,5 | 25,5 | 20 | M6x20 | 12 | 7 | 925 | 57,8 | 301 |
| | | | 35 | | | | | | | 1175 | 67,1 | |
| | | | 36 | | | | | | | 1275 | 70,8 | |
| KLPP050 | 50 | 90 | 38 | 31,5 | 27,5 | 22 | M6x25 | 12 | 8 | 1313 | 69,1 | 275 |
| | | | 40 | | | | | | | 1638 | 81,9 | |
| | | | 42 | | | | | | | 1925 | 91,7 | |
| KLPP055 | 55 | 100 | 42 | 34,5 | 30,5 | 23 | M6x25 | 12 | 8 | 1450 | 69 | 239 |
| | | | 45 | | | | | | | 1900 | 84,4 | |
| | | | 48 | | | | | | | 2350 | 97,9 | |
| KLPP062 | 62 | 110 | 48 | 34,5 | 30,5 | 23 | M6x25 | 12 | 10 | 2775 | 116 | 265 |
| | | | 50 | | | | | | | 3275 | 131 | |
| | | | 52 | | | | | | | 3613 | 139 | |
| KLPP068 | 68 | 115 | 50 | 34,5 | 30,5 | 23 | M6x25 | 12 | 10 | 2500 | 100 | 242 |
| | | | 55 | | | | | | | 3125 | 114 | |
| | | | 60 | | | | | | | 3938 | 131 | |
| KLPP075 | 75 | 138 | 55 | 37,8 | 32,5 | 25 | M8x30 | 30 | 7 | 3125 | 114 | 259 |
| | | | 60 | | | | | | | 4000 | 133 | |
| | | | 65 | | | | | | | 4938 | 152 | |
| KLPP080 | 80 | 145 | 60 | 37,8 | 32,5 | 25 | M8x30 | 30 | 7 | 4000 | 133 | 243 |
| | | | 65 | | | | | | | 4875 | 150 | |
| | | | 70 | | | | | | | 5750 | 164 | |
| KLPP090 | 90 | 155 | 65 | 44,3 | 39 | 30 | M8x35 | 30 | 10 | 5938 | 183 | 257 |
| | | | 70 | | | | | | | 7500 | 214 | |
| | | | 75 | | | | | | | 9063 | 242 | |
| KLPP100 | 100 | 170 | 70 | 49,3 | 44 | 34 | M8x35 | 30 | 12 | 8625 | 246 | 245 |
| | | | 75 | | | | | | | 9375 | 250 | |
| | | | 80 | | | | | | | 11250 | 281 | |
| KLPP110 | 110 | 185 | 75 | 56,4 | 50 | 39 | M10x40 | 59 | 9 | 9000 | 240 | 232 |
| | | | 80 | | | | | | | 11250 | 281 | |
| | | | 85 | | | | | | | 13500 | 318 | |
| KLPP125 | 125 | 215 | 85 | 60,4 | 54 | 42 | M10x40 | 59 | 12 | 13750 | 324 | 253 |
| | | | 90 | | | | | | | 16250 | 361 | |
| | | | 95 | | | | | | | 18750 | 395 | |
| KLPP140 | 140 | 230 | 95 | 68 | 60,5 | 46 | M12x45 | 100 | 10 | 18875 | 397 | 251 |
| | | | 100 | | | | | | | 22000 | 440 | |
| | | | 105 | | | | | | | 25125 | 479 | |
| KLPP155 | 155 | 265 | 105 | 72 | 64,5 | 50 | M12x50 | 100 | 12 | 27500 | 524 | 250 |
| | | | 110 | | | | | | | 31250 | 568 | |
| | | | 115 | | | | | | | 35000 | 609 | |
| KLPP165 | 165 | 290 | 115 | 81 | 71 | 56 | M16x55 | 250 | 8 | 38750 | 674 | 263 |
| | | | 120 | | | | | | | 43750 | 729 | |
| | | | 125 | | | | | | | 48750 | 780 | |



Серия KLRR

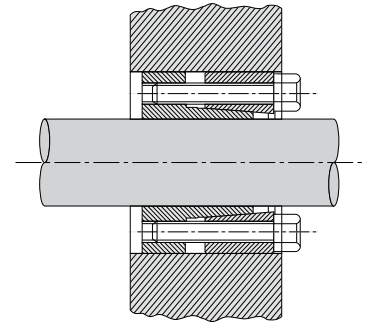
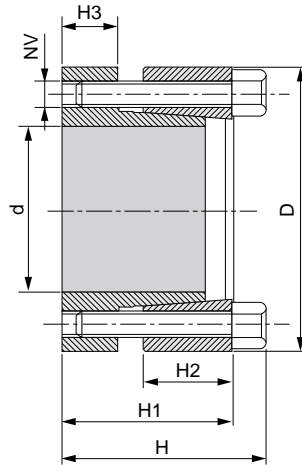

Материал: сталь С 45 Е – UNI EN 10083–1
Размеры перед сборкой

| КОД | Размеры, мм | | | | | | Затяжка | | | Ослабление | | Характеристики | | Давление на поверхность | |
|---------|-------------|-----|----|----------------|----------------|----------------|---------|---------|-------------------|------------|-------------------|----------------|---------|-------------------------|-------------------------|
| | d | D | H | H ₁ | H ₂ | H ₃ | NV | Tv (Нм) | Количество винтов | NV | Количество винтов | Mt (Нм) | Ta (кН) | Pa (Н/мм ²) | Pm (Н/мм ²) |
| KLRR020 | 20 | 47 | 34 | 28 | 14 | 10 | M6x25 | 13 | 5 | M6x25 | 3 | 294 | 29 | 328 | 139 |
| KLRR022 | 22 | 47 | 34 | 28 | 14 | 10 | M6x25 | 13 | 5 | M6x25 | 3 | 323 | 29 | 298 | 139 |
| KLRR024 | 24 | 50 | 34 | 28 | 14 | 10 | M6x25 | 14 | 6 | M6x25 | 3 | 455 | 38 | 353 | 169 |
| KLRR025 | 25 | 50 | 34 | 28 | 14 | 10 | M6x25 | 14 | 6 | M6x25 | 3 | 474 | 38 | 338 | 169 |
| KLRR030 | 30 | 55 | 34 | 28 | 14 | 10 | M6x25 | 14 | 6 | M6x25 | 3 | 569 | 38 | 282 | 154 |
| KLRR035 | 35 | 60 | 34 | 28 | 14 | 10 | M6x25 | 14 | 8 | M6x25 | 4 | 885 | 51 | 322 | 188 |
| KLRR038 | 38 | 65 | 34 | 28 | 14 | 10 | M6x25 | 14 | 8 | M6x25 | 4 | 961 | 51 | 297 | 174 |
| KLRR040 | 40 | 65 | 34 | 28 | 14 | 10 | M6x25 | 14 | 8 | M6x25 | 4 | 1012 | 51 | 282 | 174 |
| KLRR042 | 42 | 75 | 43 | 35 | 18 | 12 | M8x30 | 32 | 7 | M8x30 | 4 | 1594 | 76 | 313 | 176 |
| KLRR045 | 45 | 75 | 43 | 35 | 18 | 12 | M8x30 | 32 | 7 | M8x30 | 4 | 1707 | 76 | 293 | 176 |
| KLRR050 | 50 | 80 | 43 | 35 | 18 | 12 | M8x30 | 32 | 7 | M8x30 | 4 | 1897 | 76 | 263 | 165 |
| KLRR055 | 55 | 85 | 43 | 35 | 18 | 12 | M8x30 | 32 | 8 | M8x30 | 4 | 2387 | 87 | 274 | 177 |
| KLRR060 | 60 | 90 | 43 | 35 | 18 | 12 | M8x30 | 32 | 8 | M8x30 | 4 | 2604 | 87 | 251 | 167 |
| KLRR065 | 65 | 95 | 43 | 35 | 18 | 12 | M8x30 | 32 | 9 | M8x30 | 4 | 3172 | 98 | 260 | 178 |
| KLRR070 | 70 | 110 | 56 | 46 | 24 | 16 | M10x40 | 65 | 8 | M10x40 | 4 | 4937 | 141 | 262 | 167 |

Серия KLSS

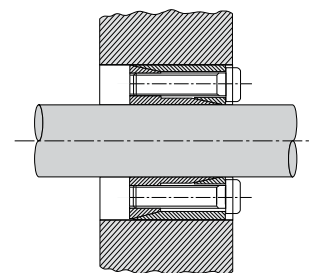
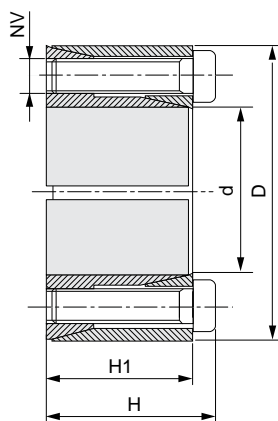

Материал: сталь С 45 Е – UNI EN 10083–1
Размеры перед сборкой

| КОД | Размеры, мм | | | | Затяжка | | | Ослабление | | Характеристики | | Давление на поверхность | |
|---------|-------------|----|------|----------------|---------|---------|-------------------|------------|-------------------|----------------|---------|-------------------------|-------------------------|
| | d | D | H | H ₁ | NV | Tv (Нм) | Количество винтов | NV | Количество винтов | Mt (Нм) | Ta (кН) | Pa (Н/мм ²) | Pm (Н/мм ²) |
| KLSS010 | 10 | 20 | 15,5 | 13 | M2,5x12 | 1,2 | 4 | M2,5x12 | 2 | 19 | 3,8 | 89 | 45 |
| KLSS011 | 11 | 22 | 15,5 | 13 | M2,5x12 | 1,2 | 4 | M2,5x12 | 2 | 21 | 3,8 | 81 | 41 |
| KLSS012 | 12 | 22 | 15,5 | 13 | M2,5x12 | 1,2 | 4 | M2,5x12 | 2 | 23 | 3,8 | 75 | 41 |
| KLSS014 | 14 | 26 | 20 | 17 | M3x16 | 2,1 | 4 | M3x16 | 2 | 39 | 5,5 | 71 | 38 |
| KLSS015 | 15 | 28 | 20 | 17 | M3x16 | 2,1 | 4 | M3x16 | 2 | 42 | 5,5 | 66 | 35 |
| KLSS016 | 16 | 32 | 21 | 17 | M4x16 | 4,9 | 4 | M4x16 | 2 | 77 | 9,6 | 107 | 54 |
| KLSS017 | 17 | 35 | 25 | 21 | M4x20 | 4,9 | 4 | M4x20 | 2 | 82 | 9,6 | 81 | 40 |
| KLSS018 | 18 | 35 | 25 | 21 | M4x20 | 4,9 | 4 | M4x20 | 2 | 87 | 9,6 | 77 | 40 |
| KLSS019 | 19 | 35 | 25 | 21 | M4x20 | 4,9 | 4 | M4x20 | 2 | 91 | 9,6 | 73 | 40 |
| KLSS020 | 20 | 38 | 26 | 21 | M5x20 | 10 | 4 | M5x30 | 2 | 157 | 15,7 | 113 | 60 |
| KLSS022 | 22 | 40 | 26 | 21 | M5x20 | 10 | 4 | M5x20 | 2 | 173 | 15,7 | 103 | 57 |
| KLSS024 | 24 | 47 | 32 | 26 | M6x24 | 17 | 4 | M6x24 | 2 | 268 | 22,3 | 110 | 56 |
| KLSS025 | 25 | 47 | 32 | 26 | M6x24 | 17 | 4 | M6x24 | 2 | 279 | 22,3 | 105 | 56 |
| KLSS028 | 28 | 50 | 32 | 26 | M6x24 | 17 | 6 | M6x24 | 3 | 468 | 33,5 | 141 | 79 |
| KLSS030 | 30 | 55 | 32 | 26 | M6x24 | 17 | 6 | M6x24 | 3 | 502 | 33,5 | 132 | 72 |
| KLSS032 | 32 | 55 | 32 | 26 | M6x24 | 17 | 6 | M6x24 | 3 | 535 | 33,5 | 123 | 72 |
| KLSS035 | 35 | 60 | 37 | 31 | M6x28 | 17 | 8 | M6x28 | 4 | 781 | 44,6 | 125 | 73 |
| KLSS038 | 38 | 65 | 37 | 31 | M6x28 | 17 | 8 | M6x28 | 4 | 848 | 44,6 | 115 | 67 |
| KLSS040 | 40 | 65 | 37 | 31 | M6x28 | 17 | 8 | M6x28 | 4 | 892 | 44,6 | 110 | 67 |
| KLSS042 | 42 | 75 | 44 | 36 | M8x34 | 41 | 6 | M8x34 | 3 | 1272 | 60,6 | 122 | 68 |
| KLSS045 | 45 | 75 | 44 | 36 | M8x34 | 41 | 6 | M8x34 | 3 | 1363 | 60,6 | 113 | 68 |
| KLSS048 | 48 | 80 | 44 | 36 | M8x34 | 41 | 8 | M8x34 | 4 | 1938 | 80,8 | 142 | 85 |
| KLSS050 | 50 | 80 | 44 | 36 | M8x34 | 41 | 8 | M8x34 | 4 | 2019 | 80,8 | 136 | 85 |

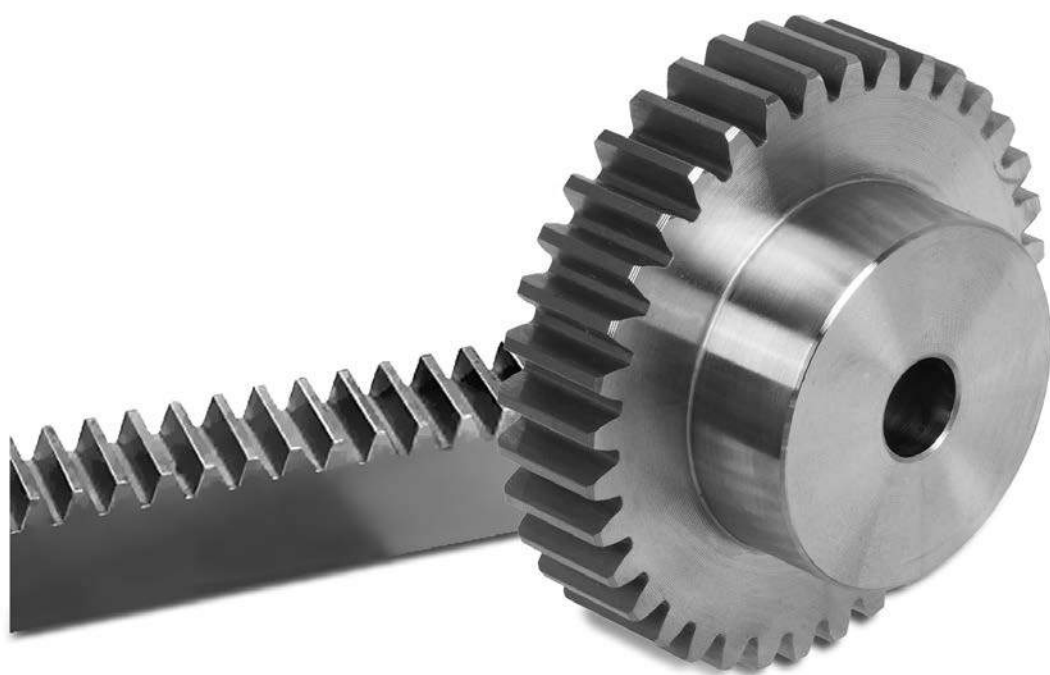

ЗУБЧАТЫЕ РЕЙКИ И ШЕСТЕРНИ

Прямозубые зубчатые рейки

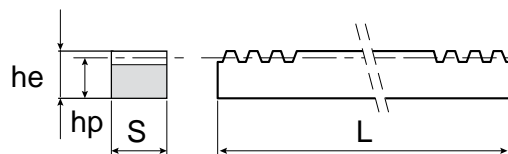

Класс точности нарезки зубьев от 8 до 9 по DIN 3962/63/67
 Прямая нарезка зубьев
 Угол давления 20°

Материал: сталь С 45 Е – UNI EN 10083–1

| Модуль M, мм | hp, мм | he x S, мм | L, мм | | | | | | | |
|-----------------|--------|------------|---------|---------|---------|---------|---------|---------|---------|---------|
| | | | 500 | | 1000 | | 2000 | | 3000 | |
| | | | КОД | Вес, кг | КОД | Вес, кг | КОД | Вес, кг | КОД | Вес, кг |
| 1 | 14 | 15 x 15 | CR26050 | 0,820 | CR26100 | 1,500 | CR26200 | 3,100 | CR26300 | 4,900 |
| 1,5 | 15,5 | 17 x 17 | CR27050 | 1,000 | CR27100 | 2,000 | CR27200 | 4,000 | CR27300 | 6,100 |
| 2 | 18 | 20 x 20 | CR28050 | 1,400 | CR28100 | 2,700 | CR28200 | 5,400 | CR28300 | 8,400 |
| 2,5 | 22,5 | 25 x 25 | CR29050 | 2,100 | CR29100 | 4,300 | CR29200 | 8,600 | CR29300 | 11,900 |
| 3 | 27 | 30 x 30 | CR30050 | 3,100 | CR30100 | 6,300 | CR30200 | 12,500 | CR30300 | 18,600 |
| 4 | 18 | 22 x 22 | CR37050 | 1,400 | CR37100 | 3,250 | CR37200 | 6,800 | | |
| 4 | 21 | 25 x 25 | CR36050 | 1,800 | CR36100 | 3,650 | CR36200 | 7,300 | CR36300 | 10,900 |
| 4 | 26 | 30 x 30 | CR33050 | 3,050 | CR33100 | 6,000 | CR33200 | 11,900 | CR33300 | 18,100 |
| 4 | 36 | 40 x 40 | CR31050 | 5,500 | CR31100 | 11,100 | CR31200 | 22,000 | CR31300 | 31,300 |
| 5 | 45 | 50 x 50 | CR32050 | 8,300 | CR32100 | 17,500 | CR32200 | 34,600 | | |
| 6 | 54 | 60 x 60 | CR34050 | 12,650 | CR34100 | 25,000 | CR34200 | 51,000 | CR32300 | 45,300 |
| 8 | 72 | 80 x 80 | CR39050 | 22,400 | CR39100 | 45,000 | CR39200 | 90,000 | | |

Технические спецификации

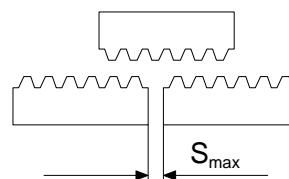

| Модуль M, мм | Шаг зубьев, мм | S, мм | L | | | | | | | |
|-----------------|----------------------|-------|-----|-------------------------|------|-------------------------|------|-------------------------|------|-------------------------|
| | | | 500 | | 1000 | | 2000 | | 3000 | |
| | | | Z | L _{факт.} , мм | Z | L _{факт.} , мм | Z | L _{факт.} , мм | Z | L _{факт.} , мм |
| 1 | 3,1416 | 0,5 | 159 | 499,51 | 319 | 1002,17 | 637 | 2001,20 | 955 | 3000,23 |
| 1,5 | 4,7124 | 0,6 | 106 | 499,51 | 213 | 1003,74 | 425 | 2002,77 | 637 | 3001,80 |
| 2 | 6,2832 | 0,6 | 80 | 502,66 | 160 | 1005,31 | 319 | 2004,34 | 478 | 3003,37 |
| 2,5 | 7,8540 | 0,7 | 64 | 502,66 | 128 | 1005,31 | 255 | 2002,77 | 382 | 3000,23 |
| 3 | 9,4248 | 0,8 | 53 | 499,51 | 107 | 1008,45 | 213 | 2007,48 | 319 | 3006,51 |
| 4 | 12,5664 | 0,8 | 40 | 502,66 | 80 | 1005,31 | 160 | 2010,62 | 239 | 3003,37 |
| 5 | 15,7080 | 1,0 | 32 | 502,66 | 64 | 1005,31 | 128 | 2010,62 | | |
| 6 | 18,8496 | 1,0 | 27 | 508,94 | 54 | 1017,88 | 107 | 2016,91 | 191 | 3000,23 |
| 8 | 25,1328 | 1,0 | 20 | 502,66 | 40 | 1005,31 | 80 | 2010,62 | | |



Прямозубые шестерни со ступицей



Ширина ступицы H
для модуля:

- 1 = 25 мм
- 1,5 = 30 мм
- 2 = 35 мм
- 2,5 = 40 мм
- 3 = 50 мм
- 4 = 60 мм
- 5 = 75 мм
- 6 = 80 мм

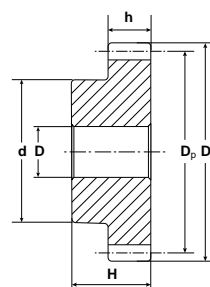
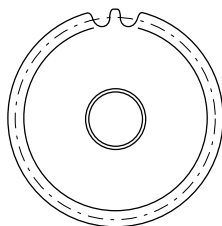

Ширина зубчатого
венца h для модуля:

- 1 = 15 мм
- 1,5 = 17 мм
- 2 = 20 мм
- 2,5 = 25 мм
- 3 = 30 мм
- 4 = 40 мм
- 5 = 50 мм
- 6 = 60 мм

Угол давления 20°

Материал: сталь С 45 Е – UNI EN 10083–1

| Z | КОД | Модуль 1 | | | | Модуль 1,5 | | | | Модуль 2 | | | | | |
|----|---------|----------|--------|-------|-------|------------|--------|--------|-------|----------|---------|--------|--------|-------|-------|
| | | De, мм | Dp, мм | d, мм | D, мм | КОД | De, мм | Dp, мм | d, мм | D, мм | КОД | De, мм | Dp, мм | d, мм | D, мм |
| 12 | PM26012 | 14 | 12 | 9 | 5 | PM27012 | 21,0 | 18,0 | 14 | 8 | PM28012 | 28 | 24 | 18 | 10 |
| 13 | PM26013 | 15 | 13 | 10 | 5 | PM27013 | 22,5 | 19,5 | 14 | 8 | PM28013 | 30 | 26 | 19 | 10 |
| 14 | PM26014 | 16 | 14 | 10 | 5 | PM27014 | 24,0 | 21,0 | 17 | 8 | PM28014 | 32 | 28 | 20 | 10 |
| 15 | PM26015 | 17 | 15 | 12 | 6 | PM27015 | 25,5 | 22,5 | 18 | 8 | PM28015 | 34 | 30 | 22 | 10 |
| 16 | PM26016 | 18 | 16 | 13 | 6 | PM27016 | 27,0 | 24,0 | 20 | 8 | PM28016 | 36 | 32 | 24 | 10 |
| 17 | PM26017 | 19 | 17 | 14 | 8 | PM27017 | 28,5 | 25,5 | 20 | 8 | PM28017 | 38 | 34 | 25 | 10 |
| 18 | PM26018 | 20 | 18 | 15 | 8 | PM27018 | 30,0 | 27,0 | 20 | 8 | PM28018 | 40 | 36 | 25 | 10 |
| 19 | PM26019 | 21 | 19 | 15 | 8 | PM27019 | 31,5 | 28,5 | 20 | 8 | PM28019 | 42 | 38 | 25 | 10 |
| 20 | PM26020 | 22 | 20 | 16 | 8 | PM27020 | 33,0 | 30,0 | 25 | 8 | PM28020 | 44 | 40 | 30 | 10 |
| 21 | PM26021 | 23 | 21 | 16 | 8 | PM27021 | 34,5 | 31,5 | 25 | 10 | PM28021 | 46 | 42 | 30 | 12 |
| 22 | PM26022 | 24 | 22 | 18 | 8 | PM27022 | 36,0 | 33,0 | 25 | 10 | PM28022 | 48 | 44 | 30 | 12 |
| 23 | PM26023 | 25 | 23 | 18 | 8 | PM27023 | 37,5 | 34,5 | 25 | 10 | PM28023 | 50 | 46 | 30 | 12 |
| 24 | PM26024 | 26 | 24 | 20 | 8 | PM27024 | 39,0 | 36,0 | 25 | 10 | PM28024 | 52 | 48 | 35 | 12 |
| 25 | PM26025 | 27 | 25 | 20 | 8 | PM27025 | 40,5 | 37,5 | 25 | 10 | PM28025 | 54 | 50 | 35 | 12 |
| 26 | PM26026 | 28 | 26 | 20 | 8 | PM27026 | 42,0 | 39,0 | 30 | 12 | PM28026 | 56 | 52 | 40 | 12 |
| 27 | PM26027 | 29 | 27 | 20 | 8 | PM27027 | 43,5 | 40,5 | 30 | 12 | PM28027 | 58 | 54 | 40 | 12 |
| 28 | PM26028 | 30 | 28 | 20 | 8 | PM27028 | 45,0 | 42,0 | 30 | 12 | PM28028 | 60 | 56 | 40 | 12 |
| 29 | PM26029 | 31 | 29 | 20 | 8 | PM27029 | 46,5 | 43,5 | 30 | 12 | PM28029 | 62 | 58 | 40 | 14 |
| 30 | PM26030 | 32 | 30 | 20 | 8 | PM27030 | 48,0 | 45,0 | 30 | 12 | PM28030 | 64 | 60 | 40 | 14 |
| 31 | PM26031 | 33 | 31 | 25 | 10 | PM27031 | 49,5 | 46,5 | 35 | 12 | PM28031 | 66 | 62 | 45 | 14 |
| 32 | PM26032 | 34 | 32 | 25 | 10 | PM27032 | 51,0 | 48,0 | 35 | 12 | PM28032 | 68 | 64 | 45 | 14 |
| 33 | PM26033 | 35 | 33 | 25 | 10 | PM27033 | 52,5 | 49,5 | 35 | 12 | PM28033 | 70 | 66 | 45 | 14 |
| 34 | PM26034 | 36 | 34 | 25 | 10 | PM27034 | 54,0 | 51,0 | 35 | 12 | PM28034 | 72 | 68 | 45 | 14 |
| 35 | PM26035 | 37 | 35 | 25 | 10 | PM27035 | 55,5 | 52,5 | 35 | 12 | PM28035 | 74 | 70 | 45 | 14 |
| 36 | PM26036 | 38 | 36 | 25 | 10 | PM27036 | 57,0 | 54,0 | 35 | 12 | PM28036 | 76 | 72 | 45 | 14 |
| 37 | PM26037 | 39 | 37 | 25 | 10 | PM27037 | 58,5 | 55,5 | 40 | 12 | PM28037 | 78 | 74 | 50 | 14 |
| 38 | PM26038 | 40 | 38 | 25 | 10 | PM27038 | 60,0 | 57,0 | 40 | 12 | PM28038 | 80 | 76 | 50 | 14 |
| 39 | PM26039 | 41 | 39 | 25 | 10 | PM27039 | 61,5 | 58,5 | 40 | 12 | PM28039 | 82 | 78 | 50 | 14 |

(продолжение)

| Z | Модуль 1 | | | | Модуль 1,5 | | | | | Модуль 2 | | | | | |
|-----|----------|-----------|-----------|----------|------------|---------|-----------|-----------|----------|----------|---------|-----------|-----------|----------|----------|
| | КОД | De, мм | Dp, мм | d, мм | D, мм | КОД | De, мм | Dp, мм | d, мм | D, мм | КОД | De, мм | Dp, мм | d, мм | D, мм |
| 40 | PM26040 | 42 | 40 | 25 | 10 | PM27040 | 63,0 | 60,0 | 40 | 12 | PM28040 | 84 | 80 | 50 | 14 |
| 41 | PM26041 | 43 | 41 | 30 | 10 | PM27041 | 64,5 | 61,5 | 50 | 14 | PM28041 | 86 | 82 | 60 | 16 |
| 42 | PM26042 | 44 | 42 | 30 | 10 | PM27042 | 66,0 | 63,0 | 50 | 14 | PM28042 | 88 | 84 | 60 | 16 |
| 43 | PM26043 | 45 | 43 | 30 | 10 | PM27043 | 67,5 | 64,5 | 50 | 14 | PM28043 | 90 | 86 | 60 | 16 |
| 44 | PM26044 | 46 | 44 | 30 | 10 | PM27044 | 69,0 | 66,0 | 50 | 14 | PM28044 | 92 | 88 | 60 | 16 |
| 45 | PM26045 | 47 | 45 | 30 | 10 | PM27045 | 70,5 | 67,5 | 50 | 14 | PM28045 | 94 | 90 | 60 | 16 |
| 46 | PM26046 | 48 | 46 | 30 | 10 | PM27046 | 72,0 | 69,0 | 50 | 14 | PM28046 | 96 | 92 | 60 | 16 |
| 47 | PM26047 | 49 | 47 | 30 | 10 | PM27047 | 73,5 | 70,5 | 50 | 14 | PM28047 | 98 | 94 | 60 | 16 |
| 48 | PM26048 | 50 | 48 | 30 | 10 | PM27048 | 75,0 | 72,0 | 50 | 14 | PM28048 | 100 | 96 | 70 | 16 |
| 49 | PM26049 | 51 | 49 | 30 | 10 | PM27049 | 76,5 | 73,5 | 50 | 14 | PM28049 | 102 | 98 | 70 | 16 |
| 50 | PM26050 | 52 | 50 | 30 | 12 | PM27050 | 78,0 | 75,0 | 50 | 14 | PM28050 | 104 | 100 | 70 | 16 |
| 51 | PM26051 | 53 | 51 | 40 | 12 | PM27051 | 79,5 | 76,5 | 60 | 15 | PM28051 | 106 | 102 | 70 | 20 |
| 52 | PM26052 | 54 | 52 | 40 | 12 | PM27052 | 81,0 | 78,0 | 60 | 15 | PM28052 | 108 | 104 | 70 | 20 |
| 53 | PM26053 | 55 | 53 | 40 | 12 | PM27053 | 82,5 | 79,5 | 60 | 15 | PM28053 | 110 | 106 | 70 | 20 |
| 54 | PM26054 | 56 | 54 | 40 | 12 | PM27054 | 84,0 | 81,0 | 60 | 15 | PM28054 | 112 | 108 | 70 | 20 |
| 55 | PM26055 | 57 | 55 | 40 | 12 | PM27055 | 85,5 | 82,5 | 60 | 15 | PM28055 | 114 | 110 | 70 | 20 |
| 56 | PM26056 | 58 | 56 | 40 | 12 | PM27056 | 87,0 | 84,0 | 60 | 15 | PM28056 | 116 | 112 | 70 | 20 |
| 57 | PM26057 | 59 | 57 | 40 | 12 | PM27057 | 88,5 | 85,5 | 60 | 15 | PM28057 | 118 | 114 | 70 | 20 |
| 58 | PM26058 | 60 | 58 | 40 | 12 | PM27058 | 90,0 | 87,0 | 60 | 15 | PM28058 | 120 | 116 | 70 | 20 |
| 59 | PM26059 | 61 | 59 | 40 | 12 | PM27059 | 91,5 | 88,5 | 60 | 15 | PM28059 | 122 | 118 | 70 | 20 |
| 60 | PM26060 | 62 | 60 | 40 | 12 | PM27060 | 93,0 | 90,0 | 60 | 15 | PM28060 | 124 | 120 | 70 | 20 |
| 61 | PM26061 | 63 | 61 | 50 | 12 | PM27061 | 94,5 | 91,5 | 70 | 20 | PM28061 | 126 | 122 | 80 | 20 |
| 62 | PM26062 | 64 | 62 | 50 | 12 | PM27062 | 96,0 | 93,0 | 70 | 20 | PM28062 | 128 | 124 | 80 | 20 |
| 63 | PM26063 | 65 | 63 | 50 | 12 | PM27063 | 97,5 | 94,5 | 70 | 20 | PM28063 | 130 | 126 | 80 | 20 |
| 64 | PM26064 | 66 | 64 | 50 | 12 | PM27064 | 99,0 | 96,0 | 70 | 20 | PM28064 | 132 | 128 | 80 | 20 |
| 65 | PM26065 | 67 | 65 | 50 | 12 | PM27065 | 100,5 | 97,5 | 70 | 20 | PM28065 | 134 | 130 | 80 | 20 |
| 66 | PM26066 | 68 | 66 | 50 | 12 | PM27066 | 102,0 | 99,0 | 70 | 20 | PM28066 | 136 | 132 | 80 | 20 |
| 67 | PM26067 | 69 | 67 | 50 | 12 | PM27067 | 103,5 | 100,5 | 70 | 20 | PM28067 | 138 | 134 | 80 | 20 |
| 68 | PM26068 | 70 | 68 | 50 | 12 | PM27068 | 105,0 | 102,0 | 70 | 20 | PM28068 | 140 | 136 | 80 | 20 |
| 69 | PM26069 | 71 | 69 | 50 | 12 | PM27069 | 106,5 | 103,5 | 70 | 20 | PM28069 | 142 | 138 | 80 | 20 |
| 70 | PM26070 | 72 | 70 | 50 | 12 | PM27070 | 108,0 | 105,0 | 70 | 20 | PM28070 | 144 | 140 | 80 | 20 |
| 72 | PM26072 | 74 | 72 | 50 | 12 | PM27072 | 111,0 | 144,0 | 80 | 20 | PM28072 | 148 | 144 | 80 | 20 |
| 75 | PM26075 | 77 | 75 | 50 | 12 | | | | | | | | | | |
| 76 | PM26076 | 78 | 76 | 50 | 12 | | | | | | | | | | |
| 80 | PM26080 | 82 | 80 | 50 | 12 | | | | | | | | | | |
| 90 | PM26090 | 92 | 90 | 50 | 12 | | | | | | | | | | |
| 100 | PM26100 | 102 | 100 | 60 | 12 | | | | | | | | | | |

| Z | Модуль 2,5 | | | | | Модуль 3 | | | | | Модуль 4 | | | | |
|----|------------|-----------|-----------|----------|----------|----------|-----------|-----------|----------|----------|----------|-----------|-----------|----------|----------|
| | КОД | De, мм | Dp, мм | d, мм | D, мм | КОД | De, мм | Dp, мм | d, мм | D, мм | КОД | De, мм | Dp, мм | d, мм | D, мм |
| 12 | PM29012 | 35,0 | 30,0 | 22 | 10 | PM30012 | 42 | 36 | 25 | 12 | PM31012 | 56 | 48 | 35 | 14 |
| 13 | PM29013 | 37,5 | 32,5 | 25 | 10 | PM30013 | 45 | 39 | 25 | 12 | PM31013 | 60 | 52 | 40 | 14 |
| 14 | PM29014 | 40,0 | 35,0 | 28 | 10 | PM30014 | 48 | 42 | 30 | 12 | PM31014 | 64 | 56 | 45 | 14 |
| 15 | PM29015 | 42,5 | 37,5 | 30 | 10 | PM30015 | 51 | 45 | 35 | 12 | PM31015 | 68 | 60 | 45 | 14 |
| 16 | PM29016 | 45,0 | 40,0 | 32 | 12 | PM30016 | 54 | 48 | 38 | 15 | PM31016 | 72 | 64 | 50 | 15 |
| 17 | PM29017 | 47,5 | 42,5 | 35 | 12 | PM30017 | 57 | 51 | 42 | 15 | PM31017 | 76 | 68 | 50 | 15 |
| 18 | PM29018 | 50,0 | 45,0 | 35 | 12 | PM30018 | 60 | 54 | 45 | 15 | PM31018 | 80 | 72 | 50 | 15 |
| 19 | PM29019 | 52,5 | 47,5 | 35 | 12 | PM30019 | 63 | 57 | 45 | 15 | PM31019 | 84 | 76 | 60 | 15 |
| 20 | PM29020 | 55,0 | 50,0 | 40 | 14 | PM30020 | 66 | 60 | 45 | 15 | PM31020 | 88 | 80 | 60 | 15 |
| 21 | PM29021 | 57,5 | 52,5 | 40 | 14 | PM30021 | 69 | 63 | 45 | 15 | PM31021 | 92 | 84 | 70 | 20 |
| 22 | PM29022 | 60,0 | 55,0 | 45 | 14 | PM30022 | 72 | 66 | 50 | 15 | PM31022 | 96 | 88 | 70 | 20 |
| 23 | PM29023 | 62,5 | 57,5 | 45 | 14 | PM30023 | 75 | 69 | 50 | 15 | PM31023 | 100 | 92 | 75 | 20 |
| 24 | PM29024 | 65,0 | 60,0 | 45 | 14 | PM30024 | 78 | 72 | 50 | 16 | PM31024 | 104 | 96 | 75 | 20 |
| 25 | PM29025 | 67,5 | 62,5 | 50 | 14 | PM30025 | 81 | 75 | 60 | 16 | PM31025 | 108 | 100 | 75 | 20 |
| 26 | PM29026 | 70,0 | 65,0 | 50 | 14 | PM30026 | 84 | 78 | 60 | 16 | PM31026 | 112 | 104 | 75 | 20 |
| 27 | PM29027 | 72,5 | 67,5 | 50 | 14 | PM30027 | 87 | 81 | 60 | 16 | PM31027 | 116 | 108 | 75 | 20 |
| 28 | PM29028 | 75,0 | 70,0 | 50 | 14 | PM30028 | 90 | 84 | 60 | 16 | PM31028 | 120 | 112 | 75 | 20 |
| 29 | PM29029 | 77,5 | 72,5 | 50 | 14 | PM30029 | 93 | 87 | 60 | 16 | PM31029 | 124 | 116 | 75 | 20 |
| 30 | PM29030 | 80,0 | 75,0 | 55 | 16 | PM30030 | 96 | 90 | 60 | 16 | PM31030 | 128 | 120 | 75 | 20 |
| 31 | PM29031 | 82,5 | 77,5 | 55 | 16 | PM30031 | 99 | 93 | 70 | 20 | PM31031 | 132 | 124 | 80 | 20 |
| 32 | PM29032 | 85,0 | 80,0 | 55 | 16 | PM30032 | 102 | 96 | 70 | 20 | PM31032 | 136 | 128 | 80 | 20 |
| 33 | PM29033 | 87,5 | 82,5 | 55 | 16 | PM30033 | 105 | 99 | 70 | 20 | PM31033 | 140 | 132 | 80 | 20 |
| 34 | PM29034 | 90,0 | 85,0 | 55 | 16 | PM30034 | 108 | 102 | 70 | 20 | PM31034 | 144 | 136 | 80 | 20 |
| 35 | PM29035 | 92,5 | 87,5 | 60 | 16 | PM30035 | 111 | 105 | 70 | 20 | PM31035 | 148 | 140 | 80 | 20 |
| 36 | PM29036 | 95,0 | 90,0 | 60 | 16 | PM30036 | 114 | 108 | 70 | 20 | PM31036 | 152 | 144 | 80 | 20 |
| 37 | PM29037 | 97,5 | 92,5 | 60 | 16 | PM30037 | 117 | 111 | 80 | 20 | PM31037 | 156 | 148 | 80 | 20 |
| 38 | PM29038 | 100,0 | 95,0 | 60 | 16 | PM30038 | 120 | 114 | 80 | 20 | PM31038 | 160 | 152 | 80 | 25 |
| 39 | PM29039 | 102,5 | 97,5 | 60 | 16 | PM30039 | 123 | 117 | 80 | 20 | PM31039 | 164 | 156 | 80 | 25 |
| 40 | PM29040 | 105,0 | 100,0 | 70 | 20 | PM30040 | 126 | 120 | 80 | 20 | PM31040 | 168 | 160 | 80 | 25 |
| 41 | PM29041 | 107,5 | 102,5 | 70 | 20 | PM30041 | 129 | 123 | 90 | 20 | | | | | |
| 42 | PM29042 | 110,0 | 105,0 | 70 | 20 | PM30042 | 132 | 126 | 90 | 20 | | | | | |
| 43 | PM29043 | 112,5 | 107,5 | 70 | 20 | PM30043 | 135 | 129 | 90 | 20 | | | | | |
| 44 | PM29044 | 115,0 | 110,0 | 70 | 20 | PM30044 | 138 | 132 | 90 | 20 | | | | | |
| 45 | PM29045 | 117,5 | 112,5 | 70 | 20 | PM30045 | 141 | 135 | 90 | 20 | PM31045 | 188 | 180 | 80 | 25 |
| 46 | PM29046 | 120,0 | 115,0 | 70 | 20 | PM30046 | 144 | 138 | 90 | 20 | | | | | |
| 47 | PM29047 | 122,5 | 117,5 | 80 | 20 | PM30047 | 147 | 141 | 90 | 20 | | | | | |
| 48 | PM29048 | 125,0 | 120,0 | 80 | 20 | PM30048 | 150 | 144 | 100 | 20 | PM31048 | 200 | 192 | 80 | 25 |
| 49 | PM29049 | 127,5 | 122,5 | 80 | 20 | PM30049 | 153 | 147 | 100 | 20 | | | | | |
| 50 | PM29050 | 130,0 | 125,0 | 80 | 20 | PM30050 | 156 | 150 | 100 | 20 | PM31050 | 208 | 200 | 80 | 25 |
| 51 | PM29051 | 132,5 | 127,5 | 90 | 20 | | | | | | | | | | |
| 52 | PM29052 | 135,0 | 130,0 | 90 | 20 | | | | | | | | | | |
| 53 | PM29053 | 137,5 | 132,5 | 90 | 20 | | | | | | | | | | |
| 54 | PM29054 | 140,0 | 135,0 | 90 | 20 | PM30054 | 168 | 162 | 100 | 20 | | | | | |
| 55 | PM29055 | 142,5 | 137,5 | 90 | 20 | PM30055 | 171 | 165 | 100 | 20 | | | | | |
| 56 | PM29056 | 145,0 | 140,0 | 100 | 20 | PM30056 | 174 | 168 | 100 | 20 | | | | | |
| 57 | PM29057 | 147,5 | 142,5 | 100 | 20 | PM30057 | 177 | 171 | 100 | 20 | | | | | |
| 58 | PM29058 | 150,0 | 145,0 | 100 | 20 | | | | | | | | | | |
| 59 | PM29059 | 152,5 | 147,5 | 100 | 20 | | | | | | | | | | |
| 60 | PM29060 | 155,0 | 150,0 | 100 | 20 | PM30060 | 186 | 180 | 100 | 20 | PM31060 | 248 | 240 | 100 | 25 |
| 62 | PM29062 | 160,0 | 155,0 | 100 | 20 | PM30062 | 192 | 186 | 100 | 20 | | | | | |
| 63 | PM29063 | 162,5 | 157,5 | 100 | 20 | | | | | | | | | | |
| 65 | PM29065 | 167,5 | 162,5 | 100 | 20 | PM30065 | 201 | 195 | 100 | 20 | PM31065 | 268 | 260 | 100 | 25 |
| 67 | PM29067 | 172,5 | 167,5 | 100 | 20 | | | | | | | | | | |
| 70 | PM29070 | 180,0 | 175,0 | 100 | 20 | | | | | | | | | | |

| Z | Модуль 5 | | | | | Модуль 6 | | | | |
|----|----------|-----------|-----------|----------|----------|----------|-----------|-----------|----------|----------|
| | КОД | De, мм | Dp, мм | d, мм | D, мм | КОД | De, мм | Dp, мм | d, мм | D, мм |
| 12 | PM32012 | 70 | 60 | 45 | 16 | PM34012 | 84 | 72 | 54 | 20 |
| 13 | PM32013 | 75 | 65 | 50 | 16 | | | | | |
| 14 | PM32014 | 80 | 70 | 55 | 20 | PM34014 | 96 | 84 | 65 | 20 |
| 15 | PM32015 | 85 | 75 | 60 | 20 | PM34015 | 102 | 90 | 70 | 20 |
| 16 | PM32016 | 90 | 80 | 65 | 20 | PM34016 | 108 | 96 | 75 | 20 |
| 17 | PM32017 | 95 | 85 | 70 | 20 | | | | | |
| 18 | PM32018 | 100 | 90 | 70 | 20 | PM34018 | 120 | 108 | 80 | 20 |
| 19 | PM32019 | 105 | 95 | 70 | 20 | | | | | |
| 20 | PM32020 | 110 | 100 | 80 | 20 | PM34020 | 132 | 120 | 90 | 20 |
| 21 | PM32021 | 115 | 105 | 80 | 20 | | | | | |
| 22 | PM32022 | 120 | 110 | 80 | 25 | | | | | |
| 23 | PM32023 | 125 | 115 | 90 | 25 | PM34023 | 150 | 138 | 110 | 25 |
| 24 | PM32024 | 130 | 120 | 90 | 25 | PM34024 | 156 | 144 | 110 | 25 |
| 25 | PM32025 | 135 | 125 | 90 | 25 | PM34025 | 162 | 150 | 110 | 25 |
| 26 | PM32026 | 140 | 130 | 100 | 25 | | | | | |
| 27 | PM32027 | 145 | 135 | 100 | 25 | | | | | |
| 28 | PM32028 | 150 | 140 | 100 | 25 | | | | | |
| 29 | PM32029 | 155 | 145 | 100 | 25 | | | | | |
| 30 | PM32030 | 160 | 150 | 100 | 25 | PM34030 | 192 | 180 | 110 | 25 |
| 32 | PM32032 | 170 | 160 | 110 | 25 | | | | | |
| 36 | PM32036 | 190 | 180 | 110 | 25 | | | | | |
| 38 | PM32038 | 200 | 190 | 110 | 30 | | | | | |
| 40 | PM32040 | 210 | 200 | 110 | 30 | PM34040 | 252 | 240 | 120 | 25 |
| 42 | PM32042 | 220 | 210 | 120 | 25 | | | | | |
| 55 | PM32055 | 285 | 275 | 120 | 30 | | | | | |
| 60 | PM32060 | 310 | 300 | 120 | 30 | | | | | |



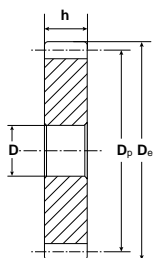
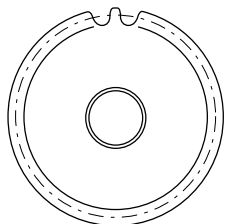

Ширина зубчатого венца h для модуля:

- 1 = 15 мм
- 1,5 = 17 мм
- 2 = 20 мм
- 2,5 = 25 мм
- 3 = 30 мм
- 4 = 40 мм
- 5 = 50 мм
- 6 = 60 мм

Угол давления 20°

Материал: сталь С 45 Е – UNI EN 10083–1

| Z | Модуль 1 | | | | Модуль 1,5 | | | | Модуль 2 | | | | Модуль 2,5 | | | |
|-----|----------|--------|--------|-------|------------|--------|--------|-------|----------|--------|--------|-------|------------|--------|--------|-------|
| | КОД | De, мм | Dp, мм | D, мм | КОД | De, мм | Dp, мм | D, мм | КОД | De, мм | Dp, мм | D, мм | КОД | De, мм | Dp, мм | D, мм |
| 60 | CM 26060 | 62 | 60 | 12 | | | | | | | | | | | | |
| 65 | | | | | | | | | | | | | CM 29065 | 167,5 | 162,5 | 20 |
| 70 | CM 26070 | 72 | 70 | 12 | | | | | | | | | CM 29070 | 180,0 | 175,0 | 20 |
| 72 | CM 26072 | 74 | 72 | 12 | CM 27072 | 111,0 | 108,0 | 20 | CM 28072 | 148 | 144 | 20 | CM 29072 | 185,0 | 180,0 | 20 |
| 75 | CM 26075 | 77 | 75 | 12 | CM 27075 | 115,5 | 112,5 | 20 | CM 28075 | 154 | 150 | 20 | CM 29075 | 192,5 | 187,5 | 20 |
| 76 | CM 26076 | 78 | 76 | 12 | CM 27076 | 117,0 | 114,0 | 20 | CM 28076 | 156 | 152 | 20 | CM 29076 | 195,0 | 190,0 | 20 |
| 80 | CM 26080 | 82 | 80 | 12 | CM 27080 | 123,0 | 120,0 | 20 | CM 28080 | 164 | 160 | 20 | CM 29080 | 205,0 | 200,0 | 25 |
| 85 | CM 26085 | 87 | 85 | 12 | CM 27085 | 130,5 | 127,5 | 20 | CM 28085 | 174 | 170 | 20 | CM 29085 | 217,5 | 212,5 | 25 |
| 90 | CM 26090 | 92 | 90 | 12 | CM 27090 | 138,0 | 135,0 | 20 | CM 28090 | 184 | 180 | 20 | CM 29090 | 230,0 | 225,0 | 25 |
| 95 | CM 26095 | 97 | 95 | 12 | CM 27095 | 145,5 | 142,5 | 20 | CM 28095 | 194 | 190 | 20 | CM 29095 | 242,5 | 237,5 | 25 |
| 100 | CM 26100 | 102 | 100 | 12 | CM 27100 | 153,0 | 150,0 | 20 | CM 28100 | 204 | 200 | 20 | CM 29100 | 255,0 | 250,0 | 25 |
| 110 | CM 26110 | 112 | 110 | 12 | CM 27110 | 168,0 | 165,0 | 20 | CM 28110 | 224 | 220 | 20 | CM 29110 | 280,0 | 275,0 | 25 |
| 114 | CM 26114 | 116 | 114 | 12 | CM 27114 | 174,0 | 171,0 | 20 | CM 28114 | 232 | 228 | 20 | CM 29114 | 290,0 | 285,0 | 25 |
| 120 | CM 26120 | 122 | 120 | 12 | CM 27120 | 183,0 | 180,0 | 20 | CM 28120 | 244 | 240 | 20 | CM 29120 | 305,0 | 300,0 | 25 |
| 127 | CM 26127 | 129 | 127 | 12 | CM 27127 | 193,5 | 190,5 | 20 | CM 28127 | 258 | 254 | 20 | CM 29127 | 322,5 | 317,5 | 25 |

| Z | Модуль 3 | | | | Модуль 4 | | | | Модуль 5 | | | | Модуль 6 | | | |
|-----|----------|--------|--------|-------|----------|--------|--------|-------|----------|--------|--------|-------|----------|--------|--------|-------|
| | КОД | De, мм | Dp, мм | D, мм | КОД | De, мм | Dp, мм | D, мм | КОД | De, мм | Dp, мм | D, мм | КОД | De, мм | Dp, мм | D, мм |
| 30 | | | | | | | | | | | | | CM 34030 | 192 | 180 | 25 |
| 32 | | | | | | | | | CM 32032 | 170 | 160 | 25 | CM 34032 | 204 | 192 | 25 |
| 35 | | | | | | | | | CM 32035 | 185 | 175 | 25 | | | | |
| 38 | | | | | CM 31038 | 160 | 152 | 25 | CM 32038 | 200 | 190 | 30 | CM 34038 | 240 | 220 | 25 |
| 40 | | | | | CM 31040 | 168 | 160 | 25 | CM 32040 | 210 | 200 | 30 | CM 34040 | 252 | 240 | 25 |
| 45 | | | | | CM 31045 | 188 | 180 | 25 | CM 32045 | 235 | 225 | 30 | | | | |
| 48 | CM 30048 | 150 | 144 | 25 | CM 31048 | 200 | 192 | 25 | CM 32048 | 250 | 240 | 30 | | | | |
| 50 | CM 30050 | 156 | 150 | 25 | CM 31050 | 208 | 200 | 25 | CM 32050 | 260 | 250 | 30 | | | | |
| 52 | CM 30052 | 162 | 156 | 25 | CM 31052 | 216 | 208 | 25 | CM 32052 | 270 | 260 | 30 | | | | |
| 55 | CM 30055 | 171 | 165 | 25 | CM 31055 | 228 | 220 | 25 | CM 32055 | 285 | 275 | 30 | | | | |
| 57 | CM 30057 | 177 | 171 | 25 | CM 31057 | 236 | 228 | 25 | CM 32057 | 295 | 285 | 30 | | | | |
| 60 | CM 30060 | 186 | 180 | 25 | CM 31060 | 248 | 240 | 25 | CM 32060 | 310 | 300 | 30 | | | | |
| 65 | CM 30065 | 201 | 195 | 25 | CM 31065 | 268 | 260 | 25 | CM 32065 | 335 | 325 | 30 | | | | |
| 70 | CM 30070 | 216 | 210 | 25 | CM 31070 | 288 | 280 | 25 | CM 32070 | 360 | 350 | 30 | | | | |
| 72 | CM 30072 | 222 | 216 | 25 | | | | | | | | | | | | |
| 75 | CM 30075 | 231 | 225 | 25 | CM 31075 | 308 | 300 | 25 | CM 32075 | 385 | 375 | 30 | | | | |
| 76 | CM 30076 | 234 | 228 | 25 | CM 31076 | 312 | 304 | 25 | CM 32076 | 390 | 380 | 30 | | | | |
| 80 | CM 30080 | 246 | 240 | 25 | CM 31080 | 328 | 320 | 25 | CM 32080 | 410 | 400 | 30 | | | | |
| 85 | CM 30085 | 261 | 255 | 25 | CM 31085 | 348 | 340 | 25 | CM 32085 | 435 | 425 | 30 | | | | |
| 90 | CM 30090 | 276 | 270 | 25 | CM 31090 | 368 | 360 | 25 | CM 32090 | 460 | 450 | 30 | | | | |
| 95 | CM 30095 | 291 | 285 | 25 | CM 31095 | 388 | 380 | 25 | CM 32095 | 485 | 475 | 30 | | | | |
| 100 | CM 30100 | 306 | 300 | 25 | CM 31100 | 408 | 400 | 25 | CM 32100 | 510 | 500 | 30 | | | | |
| 110 | CM 30110 | 336 | 330 | 25 | CM31110 | 448 | 440 | 25 | CM 32110 | 560 | 550 | 30 | | | | |
| 114 | CM 30114 | 348 | 342 | 30 | CM31114 | 464 | 456 | 25 | CM 32114 | 580 | 570 | 30 | | | | |
| 120 | CM 30120 | 366 | 360 | 30 | | | | | | | | | | | | |
| 127 | CM 30127 | 387 | 381 | 30 | | | | | | | | | | | | |

ПРИВОДНЫЕ РОЛИКОВЫЕ ЦЕПИ



Роликовая цепь – европейская серия ISO/R 606 DIN 8187

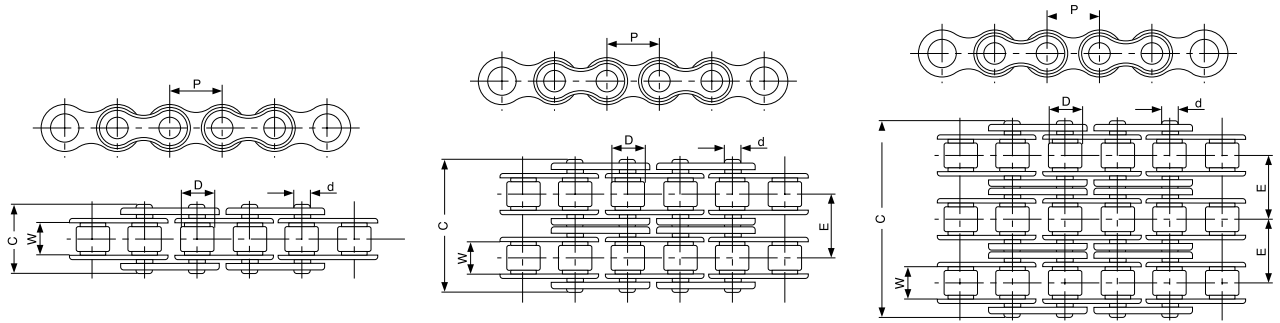

ОДНОРЯДНАЯ ЦЕПЬ

| КОД | Код ISO | Обозначение | Размеры | | | | | Вес, кг/м | Минимальная разрушающая нагрузка, Н | Средняя разрушающая нагрузка, Н |
|-------|---------|--------------|---------|-------|-------|-------|-------|-----------|-------------------------------------|---------------------------------|
| | | | P, мм | W, мм | D, мм | d, мм | C, мм | | | |
| 04B1 | 04B1 | 6 x 2,8 mm | 6,000 | 2,80 | 4,00 | 1,85 | 7,60 | 0,11 | 3000 | 3200 |
| 05B1 | 05B1 | 8 x 3 mm | 8,000 | 3,00 | 5,00 | 2,31 | 7,90 | 0,20 | 5000 | 5900 |
| 06B1 | 06B1 | 3/8" x 7/32" | 9,525 | 5,72 | 6,35 | 3,28 | 13,15 | 0,41 | 9000 | 10400 |
| 081B1 | 081 -1 | 1/2" x 1/8" | 12,700 | 3,30 | 7,75 | 3,65 | 9,30 | 0,30 | 8036 | 8200 |
| 083B1 | 083-1 | 1/2" x 3/16" | 12,700 | 4,88 | 7,75 | 3,96 | 11,95 | 0,69 | 11600 | 13200 |
| 08B1 | 08B1 | 1/2" x 5/16" | 12,700 | 7,75 | 8,51 | 4,45 | 16,70 | 0,69 | 18000 | 19400 |
| 10B1 | 10B1 | 5/8" | 15,875 | 9,65 | 10,16 | 5,08 | 19,50 | 0,93 | 22400 | 27500 |
| 12B1 | 12B1 | 3/4" | 19,050 | 11,68 | 12,07 | 5,72 | 22,50 | 1,15 | 29000 | 32200 |
| 16B1 | 16B1 | 1" | 25,400 | 17,02 | 15,88 | 8,28 | 36,10 | 2,71 | 60000 | 72800 |
| 20B1 | 20B1 | 1"1/4 | 31,750 | 19,56 | 19,05 | 10,19 | 41,30 | 3,70 | 95000 | 106700 |
| 24B1 | 24B1 | 1"1/2 | 38,100 | 25,40 | 25,40 | 14,63 | 53,40 | 7,10 | 160000 | 178000 |
| 28B1 | 28B1 | 1"3/4 | 44,450 | 30,99 | 27,94 | 15,90 | 65,10 | 8,50 | 200000 | 222000 |
| 32B1 | 32B1 | 2" | 50,800 | 30,99 | 29,21 | 17,81 | 66,00 | 10,25 | 250000 | 277500 |

ДВУХРЯДНАЯ ЦЕПЬ

| КОД | Код ISO | Обозначение | Размеры | | | | | | Вес, кг/м | Минимальная разрушающая нагрузка, Н | Средняя разрушающая нагрузка, Н |
|------|---------|--------------|---------|-------|-------|-------|-------|--------|-----------|-------------------------------------|---------------------------------|
| | | | P, мм | W, мм | D, мм | d, мм | E, мм | C, мм | | | |
| 05B2 | 05B2 | 8 x 3 mm | 8,000 | 3,00 | 5,00 | 2,31 | 5,64 | 19,75 | 0,33 | 7800 | 10200 |
| 06B2 | 06B2 | 3/8" x 7/32" | 9,525 | 5,72 | 6,35 | 3,28 | 10,24 | 23,40 | 0,77 | 16900 | 18700 |
| 08B2 | 08B2 | 1/2" x 5/16" | 12,700 | 7,75 | 8,51 | 4,45 | 13,92 | 31,20 | 1,34 | 32000 | 38700 |
| 10B2 | 10B2 | 5/8" | 15,875 | 9,65 | 10,16 | 5,08 | 16,59 | 36,10 | 1,84 | 44500 | 56200 |
| 12B2 | 12B2 | 3/4" | 19,050 | 11,68 | 12,07 | 5,72 | 19,46 | 42,00 | 2,31 | 57800 | 66100 |
| 16B2 | 16B2 | 1" | 25,400 | 17,02 | 15,88 | 8,28 | 31,88 | 68,00 | 5,42 | 106000 | 133000 |
| 20B2 | 20B2 | 1"1/4 | 31,750 | 19,56 | 19,05 | 10,19 | 36,45 | 77,80 | 7,20 | 170000 | 211200 |
| 24B2 | 24B2 | 1"1/2 | 38,100 | 25,40 | 25,40 | 14,63 | 48,36 | 101,70 | 13,40 | 280000 | 319200 |
| 28B2 | 28B2 | 1"3/4 | 44,450 | 30,99 | 27,94 | 15,90 | 59,56 | 124,60 | 16,60 | 360000 | 406800 |
| 32B2 | 32B2 | 2" | 50,800 | 30,99 | 29,21 | 17,81 | 58,55 | 124,60 | 21,00 | 450000 | 508500 |

ТРЕХРЯДНАЯ ЦЕПЬ

| КОД | Код ISO | Обозначение | Размеры | | | | | | Вес, кг/м | Минимальная разрушающая нагрузка, Н | Средняя разрушающая нагрузка, Н |
|------|---------|--------------|---------|-------|-------|-------|-------|--------|-----------|-------------------------------------|---------------------------------|
| | | | P, мм | W, мм | D, мм | d, мм | E, мм | C, мм | | | |
| 05B3 | 05B3 | 8 x 3 mm | 8,000 | 3,00 | 5,00 | 2,31 | 5,64 | 19,40 | 0,48 | 11100 | 13800 |
| 06B3 | 06B3 | 3/8" x 7/32" | 9,525 | 5,72 | 6,35 | 3,28 | 10,24 | 33,50 | 1,16 | 24900 | 30100 |
| 08B3 | 08B3 | 1/2" x 5/16" | 12,700 | 7,75 | 8,51 | 4,45 | 13,92 | 45,10 | 2,03 | 47500 | 57800 |
| 10B3 | 10B3 | 5/8" | 15,875 | 9,65 | 10,16 | 5,08 | 16,59 | 52,70 | 2,77 | 66700 | 84500 |
| 12B3 | 12B3 | 3/4" | 19,050 | 11,68 | 12,07 | 5,72 | 19,46 | 61,50 | 3,46 | 86700 | 101800 |
| 16B3 | 16B3 | 1" | 25,400 | 17,02 | 15,88 | 8,28 | 31,88 | 99,80 | 8,13 | 160000 | 203700 |
| 20B3 | 20B3 | 1"1/4 | 31,750 | 19,56 | 19,05 | 10,19 | 36,45 | 114,20 | 10,82 | 250000 | 290000 |
| 24B3 | 24B3 | 1"1/2 | 38,100 | 25,40 | 25,40 | 14,63 | 48,36 | 150,10 | 20,10 | 425000 | 493000 |
| 28B3 | 28B3 | 1"3/4 | 44,450 | 30,99 | 27,94 | 15,90 | 59,56 | 184,20 | 24,92 | 530000 | 609500 |
| 32B3 | 32B3 | 2" | 50,800 | 30,99 | 29,21 | 17,81 | 58,55 | 183,10 | 31,56 | 670000 | 770500 |

Роликовая цепь – американская серия ASA ANSI B 29,1 ISO/R 606 DIN8188

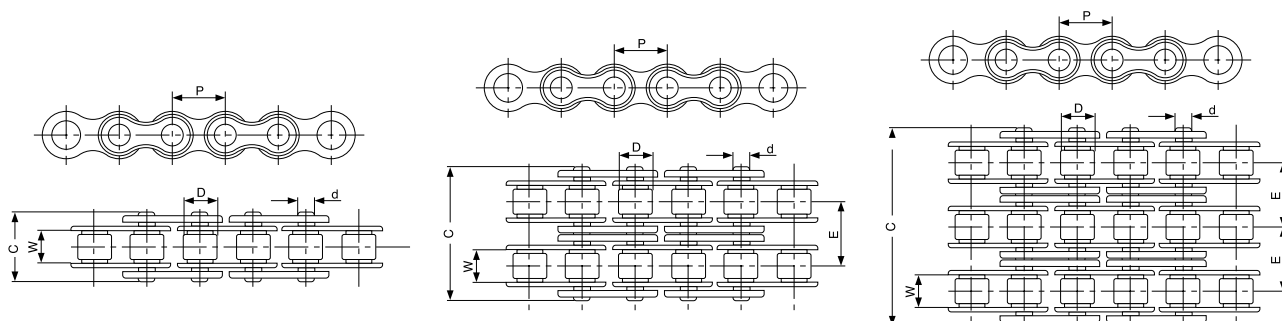

ОДНОРЯДНАЯ ЦЕПЬ

| КОД | Код ISO | Обозначение | Размеры | | | | | Вес, кг/м | Минимальная разрушающая нагрузка, Н | Средняя разрушающая нагрузка, Н |
|------|---------|-------------|---------|-------|-------|-------|-------|-----------|-------------------------------------|---------------------------------|
| | | | P, мм | W, мм | D, мм | d, мм | C, мм | | | |
| 25A1 | 25 | 1/4" | 6,350 | 3,18 | 3,30 | 2,31 | 7,90 | 0,15 | 3500 | 4600 |
| 06A1 | 35 | 3/8" | 9,525 | 4,77 | 5,08 | 3,58 | 12,30 | 0,33 | 7900 | 10800 |
| 08A1 | 40 | 1/2" | 12,700 | 7,85 | 7,94 | 3,96 | 16,60 | 0,62 | 14100 | 17500 |
| 10A1 | 50 | 5/8" | 15,875 | 9,40 | 10,16 | 5,08 | 20,70 | 1,02 | 22200 | 29400 |
| 12A1 | 60 | 3/4" | 19,050 | 12,57 | 11,91 | 5,94 | 25,90 | 1,50 | 31800 | 41500 |
| 16A1 | 80 | 1" | 25,400 | 15,75 | 15,88 | 7,92 | 32,70 | 2,60 | 56700 | 69400 |
| 20A1 | 100 | 1 1/4" | 31,750 | 18,90 | 19,05 | 9,53 | 40,40 | 3,91 | 88500 | 109200 |
| 24A1 | 120 | 1 1/2" | 38,100 | 25,22 | 22,22 | 11,10 | 50,30 | 5,62 | 127000 | 156300 |
| 28A1 | 140 | 1 3/4" | 44,450 | 25,22 | 25,40 | 12,70 | 54,40 | 7,50 | 172400 | 212000 |
| 32A1 | 160 | 2" | 50,800 | 31,55 | 28,58 | 14,27 | 64,80 | 10,10 | 226800 | 278900 |

ДВУХРЯДНАЯ ЦЕПЬ

| КОД | Код ISO | Обозначение | Размеры | | | | | Вес, кг/м | Минимальная разрушающая нагрузка, Н | Средняя разрушающая нагрузка, Н | |
|------|---------|-------------|---------|-------|-------|-------|-------|-----------|-------------------------------------|---------------------------------|--------|
| | | | P, мм | W, мм | D, мм | d, мм | E, мм | | | | |
| 06A2 | 35-2 | 3/8" | 9,525 | 4,77 | 5,08 | 3,58 | 10,13 | 22,20 | 0,63 | 15800 | 19700 |
| 08A2 | 40-2 | 1/2" | 12,700 | 7,85 | 7,94 | 3,96 | 14,38 | 31,00 | 1,12 | 28200 | 35900 |
| 10A2 | 50-2 | 5/8" | 15,875 | 9,40 | 10,16 | 5,08 | 18,11 | 38,80 | 2,00 | 44400 | 58100 |
| 12A2 | 60-2 | 3/4" | 19,050 | 12,57 | 11,91 | 5,94 | 22,78 | 48,80 | 2,92 | 63600 | 82100 |
| 16A2 | 80-2 | 1" | 25,400 | 15,75 | 15,88 | 7,92 | 29,29 | 62,00 | 5,15 | 113400 | 141800 |
| 20A2 | 100-2 | 1 1/4" | 31,750 | 18,90 | 19,05 | 9,53 | 35,76 | 76,40 | 7,80 | 177000 | 219400 |
| 24A2 | 120-2 | 1 1/2" | 38,100 | 25,22 | 22,22 | 11,10 | 45,44 | 95,80 | 11,70 | 254000 | 314900 |
| 28A2 | 140-2 | 1 3/4" | 44,450 | 25,22 | 25,40 | 12,70 | 48,87 | 103,30 | 15,14 | 344800 | 427500 |
| 32A2 | 160-2 | 2" | 50,800 | 31,55 | 28,58 | 14,27 | 58,55 | 123,30 | 20,14 | 453600 | 562400 |

ТРЕХРЯДНАЯ ЦЕПЬ

| КОД | Код ISO | Обозначение | Размеры | | | | | Вес, кг/м | Минимальная разрушающая нагрузка, Н | Средняя разрушающая нагрузка, Н | |
|------|---------|-------------|---------|-------|-------|-------|-------|-----------|-------------------------------------|---------------------------------|--------|
| | | | P, мм | W, мм | D, мм | d, мм | E, мм | | | | |
| 06A3 | 35-3 | 3/8" | 9,525 | 4,77 | 5,08 | 3,58 | 10,13 | 32,80 | 1,05 | 23700 | 28600 |
| 08A3 | 40-3 | 1/2" | 12,700 | 7,85 | 7,94 | 3,96 | 14,38 | 45,40 | 1,90 | 42300 | 50000 |
| 10A3 | 50-3 | 5/8" | 15,875 | 9,40 | 10,16 | 5,08 | 18,11 | 56,90 | 3,09 | 66600 | 77800 |
| 12A3 | 60-3 | 3/4" | 19,050 | 12,57 | 11,91 | 5,94 | 22,78 | 71,60 | 4,54 | 95400 | 111100 |
| 16A3 | 80-3 | 1" | 25,400 | 15,75 | 15,88 | 7,92 | 29,29 | 91,30 | 7,89 | 170100 | 198400 |
| 20A3 | 100-3 | 1 1/4" | 31,750 | 18,90 | 19,05 | 9,53 | 35,76 | 112,20 | 11,77 | 265500 | 309600 |
| 24A3 | 120-3 | 1 1/2" | 38,100 | 25,22 | 22,22 | 11,10 | 45,44 | 141,10 | 17,53 | 381000 | 437200 |
| 28A3 | 140-3 | 1 3/4" | 44,450 | 25,22 | 25,40 | 12,70 | 48,87 | 152,20 | 22,20 | 517200 | 593300 |
| 32A3 | 160-3 | 2" | 50,800 | 31,55 | 28,58 | 14,27 | 58,55 | 181,80 | 30,02 | 680400 | 780600 |



Роликовая цепь из нержавеющей стали AISI 304 – европейская серия ISO/R 606 DIN 8187

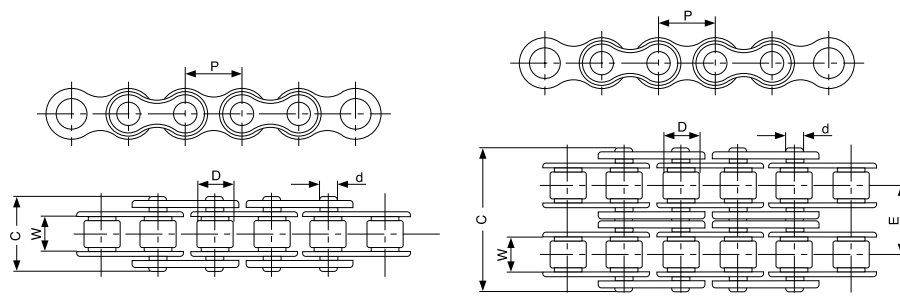

ОДНОРЯДНАЯ ЦЕПЬ

| КОД | Код ISO | Обозначение | Размеры | | | | | Вес, кг/м | Минимальная разрушающая нагрузка, Н | Средняя разрушающая нагрузка, Н |
|------|---------|--------------|---------|-------|-------|-------|-------|-----------|-------------------------------------|---------------------------------|
| | | | P, мм | W, мм | D, мм | d, мм | C, мм | | | |
| 06x1 | 06B-1 | 3/8" x 7/32" | 9,525 | 5,72 | 6,35 | 3,28 | 13,15 | 0,41 | 6200 | 6800 |
| 08x1 | 08B-1 | 1/2" x 5/16" | 12,700 | 7,75 | 8,51 | 4,45 | 16,70 | 0,70 | 12000 | 14300 |
| 10x1 | 10B-1 | 5/8" | 15,875 | 9,65 | 10,16 | 5,08 | 19,50 | 0,94 | 14500 | 17200 |
| 12x1 | 12B-1 | 3/4" | 19,050 | 11,68 | 12,07 | 5,72 | 22,50 | 1,16 | 18500 | 20900 |
| 16x1 | 16B-1 | 1" | 25,400 | 17,02 | 15,88 | 8,28 | 36,10 | 2,73 | 40000 | 47600 |
| 20x1 | 20B-1 | 1"1/4 | 31,750 | 19,56 | 19,05 | 10,19 | 41,30 | 3,73 | 57000 | 64000 |

ДВУХРЯДНАЯ ЦЕПЬ

| КОД | Код ISO | Обозначение | Размеры | | | | | | Вес, кг/м | Минимальная разрушающая нагрузка, Н | Средняя разрушающая нагрузка, Н |
|------|---------|--------------|---------|-------|-------|-------|-------|-------|-----------|-------------------------------------|---------------------------------|
| | | | P, мм | W, мм | D, мм | d, мм | E, мм | C, мм | | | |
| 06x2 | 06B-2 | 3/8" x 7/32" | 9,525 | 5,72 | 6,35 | 3,28 | 10,24 | 23,40 | 0,77 | 10140 | 11220 |
| 08x2 | 08B-2 | 1/2" x 5/16" | 12,700 | 7,75 | 8,51 | 4,45 | 13,92 | 31,20 | 1,34 | 19200 | 23220 |
| 10x2 | 10B-2 | 5/8" | 15,875 | 9,65 | 10,16 | 5,08 | 16,59 | 36,10 | 1,84 | 26700 | 33720 |
| 12x2 | 12B-2 | 3/4" | 19,050 | 11,68 | 12,07 | 5,72 | 19,46 | 42,00 | 2,31 | 34680 | 39660 |
| 16x2 | 16B-2 | 1" | 25,400 | 17,02 | 15,88 | 8,28 | 31,88 | 68,00 | 5,42 | 63600 | 79800 |

Роликовая цепь никелированная – европейская серия ISO/R 606 DIN 8187

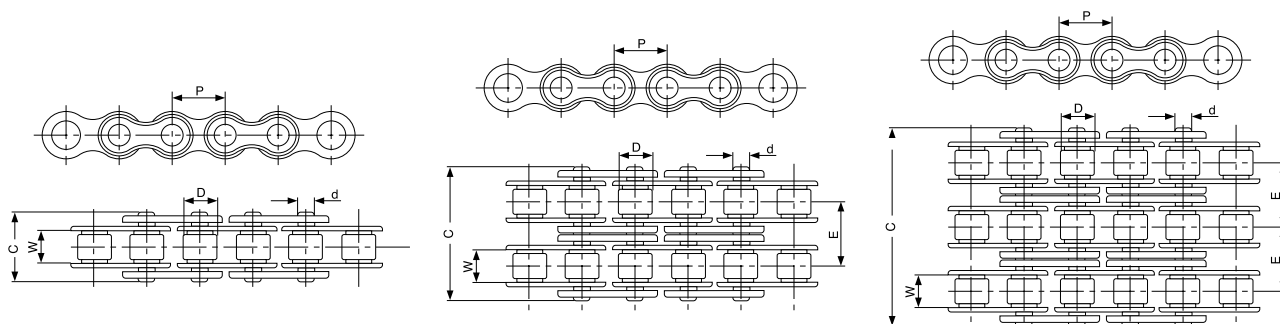

ОДНОРЯДНАЯ ЦЕПЬ

| КОД | Обозначение | Размеры | | | | | Вес, кг/м | Минимальная разрушающая нагрузка, Н | Средняя разрушающая нагрузка, Н |
|------|--------------|---------|-------|-------|-------|-------|-----------|-------------------------------------|---------------------------------|
| | | P, мм | W, мм | D, мм | d, мм | C, мм | | | |
| 04N1 | 6 x 2,8 mm | 6,000 | 2,80 | 4,00 | 1,85 | 7,60 | 0,11 | 3000 | 3200 |
| 05N1 | 8 x 3 mm | 8,000 | 3,00 | 5,00 | 2,31 | 7,90 | 0,20 | 5000 | 5900 |
| 06N1 | 3/8" x 7/32" | 9,525 | 5,72 | 6,35 | 3,28 | 13,15 | 0,41 | 9000 | 10400 |
| 08N1 | 1/2" x 5/16" | 12,700 | 7,75 | 8,51 | 4,45 | 16,70 | 0,69 | 18000 | 19400 |
| 10N1 | 5/8" | 15,8750 | 9,65 | 10,16 | 5,08 | 19,50 | 0,93 | 22400 | 27500 |
| 12N1 | 3/4" | 19,050 | 11,68 | 12,07 | 5,72 | 22,50 | 1,15 | 29000 | 32200 |
| 16N1 | 1" | 25,400 | 17,02 | 15,88 | 8,28 | 36,10 | 2,71 | 60000 | 72800 |
| 20N1 | 1" 1/4 | 31,750 | 19,56 | 19,05 | 10,19 | 41,30 | 3,70 | 95000 | 106700 |
| 24N1 | 1" 1/2 | 38,100 | 25,40 | 25,40 | 14,63 | 53,40 | 7,10 | 160000 | 178000 |
| 28N1 | 1" 3/4 | 44,450 | 30,99 | 27,94 | 15,90 | 65,10 | 8,50 | 200000 | 222000 |
| 32N1 | 2" | 50,800 | 30,99 | 29,21 | 17,81 | 66,00 | 10,25 | 250000 | 277500 |

ДВУХРЯДНАЯ ЦЕПЬ

| КОД | Обозначение | Размеры | | | | | | Вес, кг/м | Минимальная разрушающая нагрузка, Н | Средняя разрушающая нагрузка, Н |
|------|--------------|---------|-------|-------|-------|-------|--------|-----------|-------------------------------------|---------------------------------|
| | | P, мм | W, мм | D, мм | d, мм | E, мм | C, мм | | | |
| 05N2 | 8 x 3 mm | 8,000 | 3,00 | 5,00 | 2,31 | 5,64 | 13,75 | 0,33 | 7800 | 10200 |
| 06N2 | 3/8" x 7/32" | 9,525 | 5,72 | 6,35 | 3,28 | 10,24 | 23,40 | 0,77 | 16900 | 18700 |
| 08N2 | 1/2" x 5/16" | 12,700 | 7,75 | 8,51 | 4,45 | 13,92 | 31,20 | 1,34 | 32000 | 38700 |
| 10N2 | 5/8" | 15,875 | 9,65 | 10,16 | 5,08 | 16,59 | 36,10 | 1,84 | 44500 | 56200 |
| 12N2 | 3/4" | 19,050 | 11,68 | 12,07 | 5,72 | 19,46 | 42,00 | 2,31 | 57800 | 66100 |
| 16N2 | 1" | 25,400 | 17,02 | 15,88 | 8,28 | 31,88 | 68,00 | 5,42 | 106000 | 133000 |
| 20N2 | 1" 1/4 | 31,750 | 19,56 | 19,05 | 10,19 | 36,45 | 77,80 | 7,20 | 170000 | 211200 |
| 24N2 | 1" 1/2 | 38,100 | 25,40 | 25,40 | 14,63 | 48,36 | 101,70 | 13,40 | 280000 | 319200 |
| 28N2 | 1" 3/4 | 44,450 | 30,99 | 27,94 | 15,90 | 59,56 | 124,60 | 16,60 | 360000 | 406800 |
| 32N2 | 2" | 50,800 | 30,99 | 29,21 | 17,81 | 58,55 | 124,60 | 21,00 | 450000 | 508500 |

ТРЕХРЯДНАЯ ЦЕПЬ

| КОД | Обозначение | Размеры | | | | | | Вес, кг/м | Минимальная разрушающая нагрузка, Н | Средняя разрушающая нагрузка, Н |
|------|--------------|---------|-------|-------|-------|-------|--------|-----------|-------------------------------------|---------------------------------|
| | | P, мм | W, мм | D, мм | d, мм | E, мм | C, мм | | | |
| 05N3 | 8 x 3 mm | 8,000 | 3,00 | 5,00 | 2,31 | 5,64 | 19,40 | 0,48 | 11100 | 13800 |
| 06N3 | 3/8" x 7/32" | 9,525 | 5,72 | 6,35 | 3,28 | 10,24 | 33,50 | 1,16 | 24900 | 30100 |
| 08N3 | 1/2" x 5/16" | 12,700 | 7,75 | 8,51 | 4,45 | 13,92 | 45,10 | 2,03 | 47500 | 57800 |
| 10N3 | 5/8" | 15,875 | 9,65 | 10,16 | 5,08 | 16,59 | 52,70 | 2,77 | 66700 | 84500 |
| 12N3 | 3/4" | 19,050 | 11,68 | 12,07 | 5,72 | 19,46 | 61,50 | 3,46 | 86700 | 101800 |
| 16N3 | 1" | 25,400 | 17,02 | 15,88 | 8,28 | 31,88 | 99,80 | 8,13 | 160000 | 203700 |
| 20N3 | 1" 1/4 | 31,750 | 19,56 | 19,05 | 10,19 | 36,45 | 114,20 | 10,82 | 250000 | 290000 |
| 24N3 | 1" 1/2 | 38,100 | 25,40 | 25,40 | 14,63 | 48,36 | 150,10 | 20,10 | 425000 | 493000 |
| 28N3 | 1" 3/4 | 44,450 | 30,99 | 27,94 | 15,90 | 59,56 | 184,20 | 24,92 | 530000 | 609500 |
| 32N3 | 2" | 50,800 | 30,99 | 29,21 | 17,81 | 58,55 | 183,10 | 31,56 | 670000 | 770500 |

Роликовая цепь повышенной эксплуатационной надежности – европейская серия ISO/R 606 DIN 8187

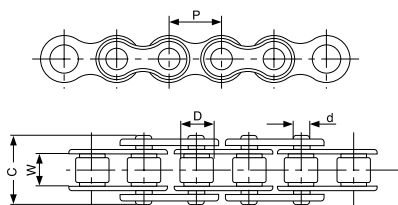

ОДНОРЯДНАЯ ЦЕПЬ

| КОД | Код ISO | Обозначение | Размеры | | | | | Вес, кг/м | Минимальная разрушающая нагрузка, Н | Средняя разрушающая нагрузка, Н |
|-------|---------|--------------|---------|-------|-------|-------|-------|-----------|-------------------------------------|---------------------------------|
| | | | P, мм | W, мм | D, мм | d, мм | C, мм | | | |
| 084Н1 | 084-1 | 1/2" x 3/16" | 12,70 | 4,76 | 7,75 | 3,96 | 13,20 | 0,69 | 15600 | 17500 |

Роликовая цепь повышенной эксплуатационной надежности – американская серия ASA ANSI B 29,1 ISO/R 606 DIN 8188

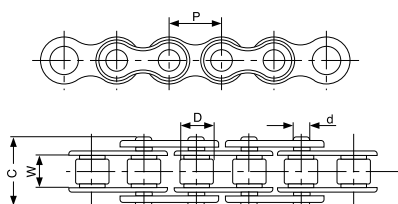

ОДНОРЯДНАЯ ЦЕПЬ

| КОД | Код ISO | Обозначение | Размеры | | | | | Вес, кг/м | Минимальная разрушающая нагрузка, Н | Средняя разрушающая нагрузка, Н |
|------|---------|-------------|---------|-------|-------|-------|-------|-----------|-------------------------------------|---------------------------------|
| | | | P, мм | W, мм | D, мм | d, мм | C, мм | | | |
| 12Н1 | 60Н | 3/4" | 19,05 | 12,57 | 11,91 | 5,94 | 31,6 | 1,87 | 31800 | 42700 |
| 16Н1 | 80Н | 1" | 25,40 | 15,75 | 15,88 | 7,92 | 39,4 | 3,10 | 56700 | 71400 |
| 20Н1 | 100Н | 1"1/4 | 31,75 | 18,90 | 19,05 | 9,53 | 46,9 | 4,52 | 88500 | 112400 |
| 24Н1 | 120Н | 1"1/2 | 38,10 | 25,22 | 22,22 | 11,11 | 57,5 | 6,60 | 127000 | 160900 |

ШКИВЫ ДЛЯ ЗУБЧАТЫХ РЕМНЕЙ

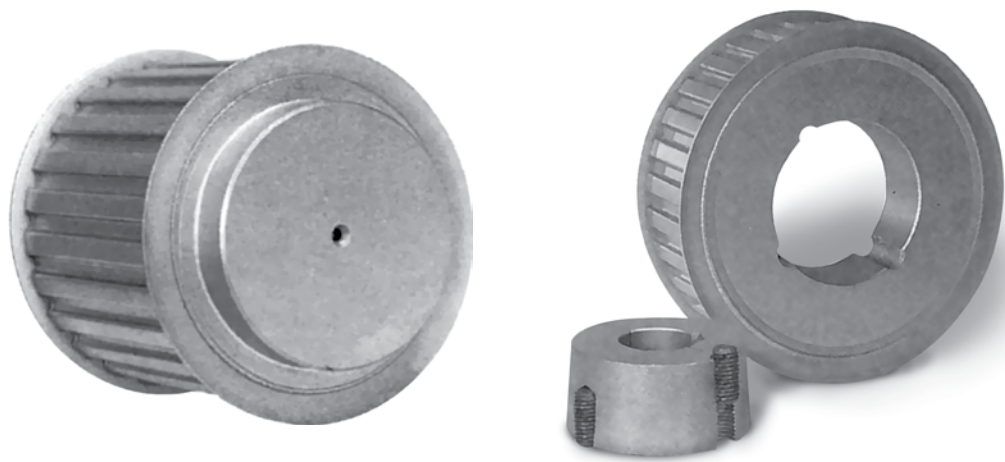

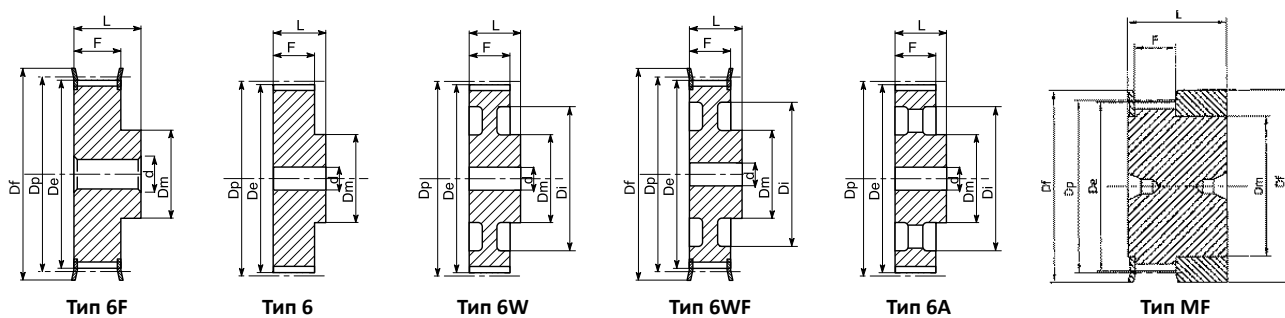

MXL 025 – шаг 0,080 дюйма (2,032 мм)

| Характеристики | Обозначение | КОД | Тип шкива | Типоразмер реборды | К-во зубьев | Dp, мм | De, мм | Df, мм | Dm, мм | Di, мм | F, мм | L, мм | Диаметр чернового отверстия, мм | | |
|----------------|-------------|------------|-----------|--------------------|-------------|--------|--------|--------|--------|--------|-------|-------|---------------------------------|----|---|
| Сталь | С ребордами | 16MXL025 | MXL2516 | MF | F02 | 16 | 10,35 | 9,84 | 15 | 8 | – | 8,5 | 16 | – | |
| | | 18MXL025 | MXL2518 | MF | F03 | 18 | 11,64 | 11,12 | 16 | 9,5 | – | 8,5 | 16 | – | |
| | | 20MXL025 | MXL2520 | MF | F03 | 20 | 12,94 | 12,43 | 16 | 9,5 | – | 8,5 | 16 | – | |
| | | 22MXL025 | MXL2522 | 6F | F04 | 22 | 14,23 | 13,72 | 17,5 | 10 | – | 11 | 16 | 3 | |
| | | 24MXL025 | MXL2524 | 6F | F06 | 24 | 15,52 | 15,01 | 20 | 10 | – | 11 | 16 | 3 | |
| | | 28MXL025 | MXL2528 | 6F | F08 | 28 | 18,11 | 17,60 | 25 | 11 | – | 11 | 16 | 3 | |
| | | 30MXL025 | MXL2530 | 6F | F08 | 30 | 19,40 | 18,90 | 25 | 12 | – | 11 | 16 | 4 | |
| | | 32MXL025 | MXL2532 | 6F | F08 | 32 | 20,70 | 20,19 | 25 | 14 | – | 11 | 16 | 4 | |
| | | 36MXL025 | MXL2536 | 6F | F09 | 36 | 23,29 | 22,78 | 28 | 16 | – | 11 | 16 | 4 | |
| | | 40MXL025 | MXL2540 | 6F | F10 | 40 | 25,87 | 25,37 | 32 | 18 | – | 11 | 16 | 4 | |
| | | 42MXL025 | MXL2542 | 6F | F10 | 42 | 27,17 | 26,67 | 32 | 18 | – | 11 | 16 | 5 | |
| | | 44MXL025 | MXL2544 | 6F | F13 | 44 | 28,46 | 27,95 | 37 | 18 | – | 11 | 16 | 5 | |
| | | Без реборд | 48MXL025 | MXL2548 | 6 | – | 48 | 31,05 | 30,54 | – | 20 | – | 11 | 16 | 5 |
| | | | 60MXL025 | MXL2560 | 6 | – | 60 | 38,81 | 38,30 | – | 24 | – | 11 | 16 | 5 |
| | | | 72MXL025 | MXL2572 | 6 | – | 72 | 46,57 | 46,06 | – | 25 | – | 11 | 16 | 6 |

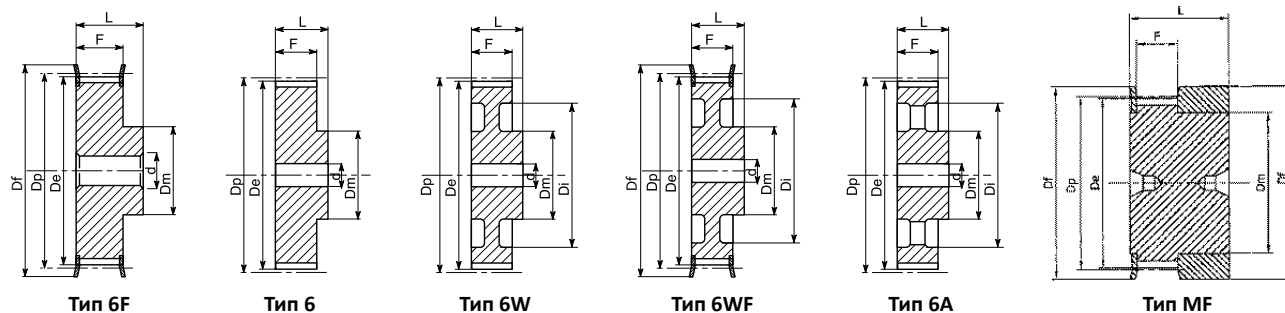

XL 037 – шаг 1/5" (5,08 мм)

| Характеристики | Обозначение | КОД | | Тип шкива | Типоразмер реборды | К-во зубьев | Dp, мм | De, мм | Df, мм | Dm, мм | Di, мм | F, мм | L, мм | Диаметр чернового отверстия, мм | Масса, кг |
|--------------------|-------------|----------|---------|-----------|--------------------|-------------|--------|--------|--------|--------|--------|-------|-------|---------------------------------|-----------|
| | | Алюминий | Сталь | | | | | | | | | | | | |
| Алюминий или сталь | 10XL037 | XA37010 | XC37010 | 6F | F07 | 10 | 16,17 | 15,66 | 23 | 9,5 | – | 14,3 | 20 | 4 | 0,02 |
| | 11XL037 | XA37011 | XC37011 | 6F | F07 | 11 | 17,79 | 17,28 | 23 | 9,5 | – | 14,3 | 20 | 4 | 0,02 |
| | 12XL037 | XA37012 | XC37012 | 6F | F08 | 12 | 19,40 | 18,90 | 25 | 10 | – | 14,3 | 20 | 4 | 0,03 |
| | 13XL037 | XA37013 | XC37013 | 6F | F08 | 13 | 21,02 | 20,51 | 25 | 10 | – | 14,3 | 20 | 4 | 0,04 |
| | 14XL037 | XA37014 | XC37014 | 6F | F09 | 14 | 22,64 | 22,13 | 28 | 15 | – | 14,3 | 20 | 4 | 0,05 |
| | 15XL037 | XA37015 | XC37015 | 6F | F09 | 15 | 24,26 | 23,75 | 28 | 15 | – | 14,3 | 20 | 6 | 0,05 |
| | 16XL037 | XA37016 | XC37016 | 6F | F10 | 16 | 25,87 | 25,36 | 32 | 16 | – | 14,3 | 20 | 6 | 0,06 |
| | 17XL037 | XA37017 | XC37017 | 6F | F10 | 17 | 27,49 | 26,98 | 32 | 20 | – | 14,3 | 20 | 6 | 0,07 |
| | 18XL037 | XA37018 | XC37018 | 6F | F11 | 18 | 29,11 | 28,60 | 35 | 20 | – | 14,3 | 20 | 6 | 0,08 |
| | 19XL037 | XA37019 | XC37019 | 6F | F11 | 19 | 30,72 | 30,22 | 35 | 20 | – | 14,3 | 22 | 6 | 0,09 |
| | 20XL037 | XA37020 | XC37020 | 6F | F14 | 20 | 32,34 | 31,83 | 38 | 23,5 | – | 14,3 | 22 | 6 | 0,11 |
| | 21XL037 | XA37021 | XC37021 | 6F | F14 | 21 | 33,96 | 33,45 | 38 | 23,5 | – | 14,3 | 22 | 6 | 0,12 |
| | 22XL037 | XA37022 | XC37022 | 6F | F15 | 22 | 35,57 | 35,07 | 42 | 25 | – | 14,3 | 22 | 6 | 0,13 |
| | 24XL037 | XA37024 | XC37024 | 6F | F17 | 24 | 38,81 | 38,30 | 44 | 30 | – | 14,3 | 22 | 6 | 0,15 |
| | 26XL037 | XA37026 | XC37026 | 6F | F18 | 26 | 42,04 | 41,53 | 48 | 30 | – | 14,3 | 22 | 8 | 0,19 |
| | 27XL037 | XA37027 | XC37027 | 6F | F18 | 27 | 43,66 | 43,15 | 48 | 34 | – | 14,3 | 22 | 8 | 0,20 |
| | 28XL037 | XA37028 | XC37028 | 6F | F19 | 28 | 45,28 | 44,77 | 51 | 34 | – | 14,3 | 22 | 8 | 0,22 |
| | 29XL037 | XA37029 | XC37029 | 6F | F19 | 29 | 46,89 | 46,39 | 51 | 34 | – | 14,3 | 22 | 8 | 0,22 |
| | 30XL037 | XA37030 | XC37030 | 6F | F20 | 30 | 48,51 | 48,00 | 54 | 38 | – | 14,3 | 22 | 8 | 0,11 |
| | 32XL037 | XA37032 | XC37032 | 6F | F21 | 32 | 51,74 | 51,24 | 57 | 38 | – | 14,3 | 25 | 8 | 0,12 |
| | 34XL037 | XA37034 | XC37034 | 6 | – | 34 | 54,98 | 54,47 | – | 45 | – | 14,3 | 25 | 8 | 0,12 |
| | 35XL037 | XA37035 | XC37035 | 6 | – | 35 | 56,60 | 56,09 | – | 45 | – | 14,3 | 25 | 8 | 0,13 |
| | 36XL037 | XA37036 | XC37036 | 6 | – | 36 | 58,21 | 57,70 | – | 45 | – | 14,3 | 25 | 8 | 0,14 |
| | 38XL037 | XA37038 | XC37038 | 6 | – | 38 | 61,45 | 60,94 | – | 45 | – | 14,3 | 25 | 8 | 0,16 |
| | 39XL037 | XA37039 | XC37039 | 6 | – | 39 | 63,06 | 62,56 | – | 45 | – | 14,3 | 25 | 8 | 0,17 |
| | 40XL037 | XA37040 | XC37040 | 6 | – | 40 | 64,68 | 64,17 | – | 45 | – | 14,3 | 25 | 8 | 0,17 |
| | 41XL037 | XA37041 | XC37041 | 6 | – | 41 | 66,30 | 65,79 | – | 45 | – | 14,3 | 25 | 8 | 0,18 |
| | 42XL037 | XA37042 | XC37042 | 6 | – | 42 | 67,91 | 67,41 | – | 45 | – | 14,3 | 25 | 8 | 0,18 |
| | 43XL037 | XA37043 | XC37043 | 6 | – | 43 | 69,53 | 69,02 | – | 45 | – | 14,3 | 25 | 8 | 0,19 |
| | 44XL037 | XA37044 | XC37044 | 6 | – | 44 | 71,15 | 70,64 | – | 45 | – | 14,3 | 25 | 8 | 0,19 |
| | 45XL037 | XA37045 | XC37045 | 6W | – | 45 | 72,77 | 72,26 | – | 45 | 61 | 14,3 | 25 | 10 | 0,19 |
| | 46XL037 | XA37046 | XC37046 | 6W | – | 46 | 74,38 | 73,87 | – | 45 | 61 | 14,3 | 25 | 10 | 0,19 |
| | 47XL037 | XA37047 | XC37047 | 6W | – | 47 | 76,00 | 75,49 | – | 45 | 61 | 14,3 | 25 | 10 | 0,19 |
| | 48XL037 | XA37048 | XC37048 | 6W | – | 48 | 77,62 | 77,11 | – | 45 | 61 | 14,3 | 25 | 10 | 0,19 |
| | 49XL037 | XA37049 | XC37049 | 6W | – | 49 | 79,23 | 78,73 | – | 45 | 61 | 14,3 | 25 | 10 | 0,22 |
| | 52XL037 | XA37052 | XC37052 | 6W | – | 52 | 84,08 | 83,58 | – | 45 | 67 | 14,3 | 25 | 10 | 0,22 |
| | 56XL037 | XA37056 | XC37056 | 6W | – | 56 | 90,55 | 90,04 | – | 45 | 80 | 14,3 | 25 | 10 | 0,25 |
| | 57XL037 | XA37057 | XC37057 | 6W | – | 57 | 92,17 | 91,66 | – | 45 | 80 | 14,3 | 25 | 10 | 0,25 |
| | 58XL037 | XA37058 | XC37058 | 6W | – | 58 | 93,79 | 93,28 | – | 45 | 80 | 14,3 | 25 | 10 | 0,25 |
| | 59XL037 | XA37059 | XC37059 | 6W | – | 59 | 95,40 | 94,90 | – | 45 | 80 | 14,3 | 25 | 10 | 0,25 |
| | 60XL037 | XA37060 | XC37060 | 6W | – | 60 | 97,02 | 96,51 | – | 45 | 80 | 14,3 | 25 | 10 | 0,25 |
| | 68XL037 | XA37068 | XC37068 | 6W | – | 68 | 109,96 | 109,45 | – | 45 | 100 | 14,3 | 25 | 10 | 0,30 |
| | 69XL037 | XA37069 | XC37069 | 6W | – | 69 | 111,57 | 111,07 | – | 45 | 100 | 14,3 | 25 | 10 | 0,30 |
| | 70XL037 | XA37070 | XC37070 | 6W | – | 70 | 113,19 | 112,68 | – | 45 | 100 | 14,3 | 25 | 10 | 0,30 |
| 71XL037 | XA37071 | XC37071 | 6W | – | 71 | 114,81 | 114,30 | – | 45 | 100 | 14,3 | 25 | 10 | 0,30 | |
| 72XL037 | XA37072 | XC37072 | 6W | – | 72 | 116,42 | 115,92 | – | 45 | 100 | 14,3 | 25 | 10 | 0,30 | |



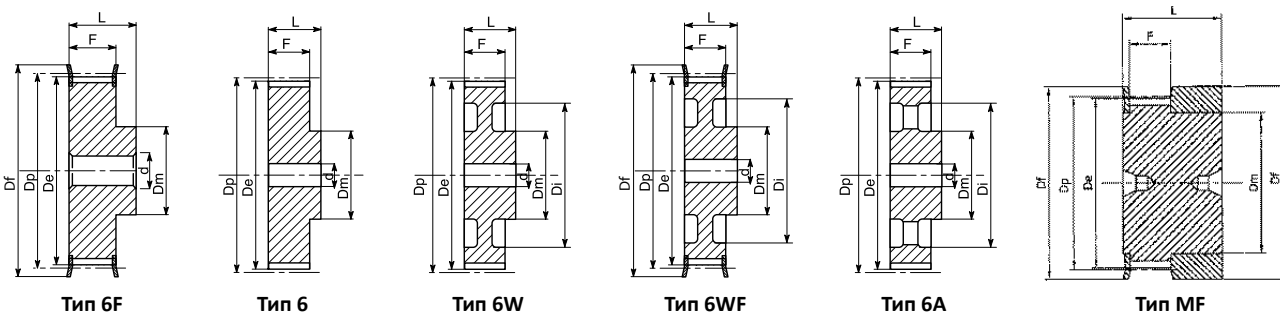

L 050 – шаг 3/8" (9,525 мм)

| Характеристики | Обозначение | КОД | Тип шкива | Типоразмер реборды | К-во зубьев | Dp, мм | De, мм | Df, мм | Dm, мм | Di, мм | F, мм | L, мм | Диаметр черного отверстия, мм | Масса, кг | | | |
|----------------|-------------|----------------|------------|--------------------|-------------|--------|--------|--------|--------|--------|-------|-------|-------------------------------|-----------|------|----|------|
| Сталь | С ребордами | 10L050 | L050010 | 6F | F13 | 10 | 30,32 | 29,56 | 37 | 20 | – | 19,0 | 28 | 8 | 0,11 | | |
| | | 11L050 | L050011 | 6F | F13 | 11 | 33,35 | 32,59 | 37 | 22 | – | 19,0 | 30 | 8 | 0,14 | | |
| | | 12L050 | L050012 | 6F | F16 | 12 | 36,38 | 35,62 | 43 | 24 | – | 19,0 | 30 | 8 | 0,17 | | |
| | | 13L050 | L050013 | 6F | F17 | 13 | 39,41 | 38,65 | 44 | 28 | – | 19,0 | 30 | 8 | 0,18 | | |
| | | 14L050 | L050014 | 6F | F18 | 14 | 42,45 | 41,68 | 48 | 28 | – | 19,0 | 30 | 8 | 0,22 | | |
| | | 15L050 | L050015 | 6F | F19 | 15 | 45,48 | 44,72 | 51 | 34 | – | 19,0 | 30 | 8 | 0,28 | | |
| | | 16L050 | L050016 | 6F | F20 | 16 | 48,51 | 47,75 | 54 | 36 | – | 19,0 | 32 | 8 | 0,35 | | |
| | | 17L050 | L050017 | 6F | F21 | 17 | 51,54 | 50,78 | 57 | 36 | – | 19,0 | 32 | 10 | 0,36 | | |
| | | 18L050 | L050018 | 6F | F22 | 18 | 54,57 | 53,81 | 60 | 40 | – | 19,0 | 32 | 10 | 0,42 | | |
| | | 19L050 | L050019 | 6F | F24 | 19 | 57,61 | 56,84 | 64 | 40 | – | 19,0 | 32 | 10 | 0,45 | | |
| | | 20L050 | L050020 | 6F | F25 | 20 | 60,64 | 59,88 | 66 | 40 | – | 19,0 | 32 | 10 | 0,48 | | |
| | | 21L050 | L050021 | 6F | F26 | 21 | 63,67 | 62,91 | 70 | 45 | – | 19,0 | 32 | 10 | 0,57 | | |
| | | 22L050 | L050022 | 6F | F27 | 22 | 66,70 | 65,94 | 75 | 45 | – | 19,0 | 32 | 10 | 0,59 | | |
| | | 23L050 | L050023 | 6F | F28 | 23 | 69,73 | 68,97 | 79 | 55 | – | 19,0 | 32 | 10 | 0,61 | | |
| | | 24L050 | L050024 | 6F | F28 | 24 | 72,77 | 72,00 | 79 | 55 | – | 19,0 | 32 | 10 | 0,80 | | |
| | | 25L050 | L050025 | 6F | F29 | 25 | 75,80 | 75,04 | 83 | 58 | – | 19,0 | 32 | 10 | 0,85 | | |
| | | 26L050 | L050026 | 6F | F30 | 26 | 78,83 | 78,07 | 87 | 58 | – | 19,0 | 32 | 11 | 0,90 | | |
| | | 27L050 | L050027 | 6F | F30 | 27 | 81,86 | 81,10 | 87 | 58 | – | 19,0 | 32 | 11 | 0,91 | | |
| | | 28L050 | L050028 | 6F | F31 | 28 | 84,89 | 84,13 | 91 | 58 | – | 19,0 | 32 | 11 | 0,95 | | |
| | | 29L050 | L050029 | 6F | F32 | 29 | 87,93 | 87,16 | 93 | 58 | – | 19,0 | 32 | 11 | 1,00 | | |
| | | 30L050 | L050030 | 6F | F33 | 30 | 90,96 | 90,20 | 97 | 70 | – | 19,0 | 32 | 11 | 1,07 | | |
| | | 32L050 | L050032 | 6F | F34 | 32 | 97,02 | 96,26 | 102 | 70 | – | 19,0 | 32 | 11 | 1,23 | | |
| | | 33L050 | L050033 | 6F | F35 | 33 | 100,05 | 99,29 | 106 | 70 | – | 19,0 | 32 | 11 | 1,30 | | |
| | | 34L050 | L050034 | 6F | F36 | 34 | 103,08 | 102,32 | 112 | 70 | – | 19,0 | 32 | 11 | 1,37 | | |
| | | 35L050 | L050035 | 6F | F36 | 35 | 106,12 | 105,35 | 112 | 70 | – | 19,0 | 32 | 11 | 1,44 | | |
| | | 36L050 | L050036 | 6F | F37 | 36 | 109,15 | 108,39 | 115 | 70 | – | 19,0 | 32 | 11 | 1,50 | | |
| | | 40L050 | L050040 | 6WF | F40 | 40 | 121,28 | 120,51 | 128 | 70 | 100 | 19,0 | 32 | 11 | 1,77 | | |
| | | 41L050 | L050041 | 6WF | F41 | 41 | 124,31 | 123,55 | 131 | 70 | 103 | 19,0 | 32 | 11 | 1,84 | | |
| | | 42L050 | L050042 | 6WF | F42 | 42 | 127,34 | 126,58 | 135 | 70 | 106 | 19,0 | 32 | 11 | 1,97 | | |
| | | 44L050 | L050044 | 6WF | F45 | 44 | 133,40 | 132,64 | 142 | 70 | 112 | 19,0 | 32 | 11 | 2,20 | | |
| | | 45L050 | L050045 | 6WF | F45 | 45 | 136,44 | 135,67 | 142 | 70 | 115 | 19,0 | 32 | 11 | 2,27 | | |
| | | 47L050 | L050047 | 6WF | F48 | 47 | 142,50 | 141,74 | 150 | 70 | 121 | 19,0 | 32 | 11 | 2,45 | | |
| | | 48L050 | L050048 | 6WF | F48 | 48 | 145,53 | 144,77 | 150 | 70 | 124 | 19,0 | 32 | 11 | 2,67 | | |
| | | Литейный чугун | Без реборд | 49L050 | L050049 | 6W | – | 49 | 148,56 | 147,80 | – | 70 | 127 | 19,0 | 32 | 14 | 1,80 |
| | | | | 50L050 | L050050 | 6W | – | 50 | 151,60 | 150,83 | – | 70 | 130 | 19,0 | 32 | 14 | 1,90 |
| | | | | 52L050 | L050052 | 6W | – | 52 | 157,66 | 156,90 | – | 70 | 136 | 19,0 | 32 | 14 | 2,10 |
| | | | | 56L050 | L050056 | 6W | – | 56 | 169,79 | 169,02 | – | 70 | 149 | 19,0 | 32 | 14 | 2,18 |
| | | | | 57L050 | L050057 | 6W | – | 57 | 172,82 | 172,06 | – | 70 | 152 | 19,0 | 32 | 14 | 2,47 |
| | | | | 60L050 | L050060 | 6W | – | 60 | 181,91 | 181,15 | – | 75 | 160 | 19,0 | 42 | 14 | 3,10 |
| | | | | 65L050 | L050065 | 6A | – | 65 | 197,07 | 196,31 | – | 75 | 176 | 19,0 | 42 | 14 | 3,20 |
| | | | | 66L050 | L050066 | 6A | – | 66 | 200,11 | 199,34 | – | 75 | 179 | 19,0 | 42 | 14 | 3,23 |
| | | | | 72L050 | L050072 | 6A | – | 72 | 218,30 | 217,53 | – | 75 | 197 | 19,0 | 42 | 14 | 4,86 |
| | | | | 84L050 | L050084 | 6A | – | 84 | 254,68 | 253,92 | – | 75 | 233 | 19,0 | 42 | 14 | 5,00 |
| | | | | 90L050 | L050090 | 6A | – | 90 | 272,87 | 272,11 | – | 75 | 252 | 19,0 | 42 | 14 | 5,50 |
| | | | | 96L050 | L050096 | 6A | – | 96 | 291,06 | 290,30 | – | 75 | 269 | 19,0 | 42 | 14 | 6,00 |
| | | 120L050 | L050120 | 6A | – | 120 | 363,83 | 363,07 | – | 75 | 342 | 19,0 | 42 | 14 | 8,50 | | |

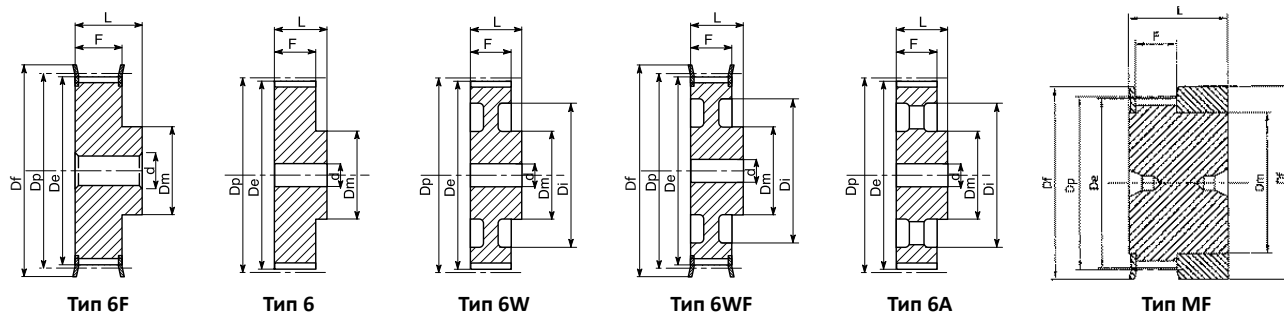

L 075 – шаг 3/8" (9,525 мм)

| Характеристики | Обозначение | КОД | Тип шкива | Типо-размер реборды | К-во зубьев | Dp, мм | De, мм | Df, мм | Dm, мм | Di, мм | F, мм | L, мм | Диаметр чернового отверстия, мм | Масса, кг | | | |
|----------------|-------------|----------------|------------|---------------------|-------------|--------|--------|--------|--------|--------|-------|-------|---------------------------------|-----------|-------|----|------|
| Сталь | С ребордами | 10L075 | L075010 | 6F | F13 | 10 | 30,32 | 29,56 | 37 | 20 | – | 25,4 | 38 | 8 | 0,15 | | |
| | | 11L075 | L075011 | 6F | F13 | 11 | 33,35 | 32,59 | 37 | 22 | – | 25,4 | 38 | 8 | 0,17 | | |
| | | 12L075 | L075012 | 6F | F16 | 12 | 36,38 | 35,62 | 43 | 24 | – | 25,4 | 38 | 8 | 0,22 | | |
| | | 13L075 | L075013 | 6F | F17 | 13 | 39,41 | 38,65 | 44 | 28 | – | 25,4 | 38 | 8 | 0,25 | | |
| | | 14L075 | L075014 | 6F | F18 | 14 | 42,45 | 41,68 | 48 | 28 | – | 25,4 | 38 | 11 | 0,28 | | |
| | | 15L075 | L075015 | 6F | F19 | 15 | 45,48 | 44,72 | 51 | 34 | – | 25,4 | 38 | 11 | 0,38 | | |
| | | 16L075 | L075016 | 6F | F20 | 16 | 48,51 | 47,75 | 54 | 36 | – | 25,4 | 38 | 11 | 0,43 | | |
| | | 17L075 | L075017 | 6F | F21 | 17 | 51,54 | 50,78 | 57 | 36 | – | 25,4 | 38 | 11 | 0,44 | | |
| | | 18L075 | L075018 | 6F | F22 | 18 | 54,57 | 53,81 | 60 | 40 | – | 25,4 | 38 | 11 | 0,52 | | |
| | | 19L075 | L075019 | 6F | F24 | 19 | 57,61 | 56,84 | 64 | 40 | – | 25,4 | 38 | 11 | 0,56 | | |
| | | 20L075 | L075020 | 6F | F25 | 20 | 60,64 | 59,88 | 66 | 40 | – | 25,4 | 38 | 11 | 0,59 | | |
| | | 21L075 | L075021 | 6F | F26 | 21 | 63,67 | 62,91 | 70 | 45 | – | 25,4 | 38 | 11 | 0,64 | | |
| | | 22L075 | L075022 | 6F | F27 | 22 | 66,70 | 65,94 | 75 | 45 | – | 25,4 | 38 | 11 | 0,69 | | |
| | | 23L075 | L075023 | 6F | F28 | 23 | 69,73 | 68,97 | 79 | 55 | – | 25,4 | 38 | 11 | 0,76 | | |
| | | 24L075 | L075024 | 6F | F28 | 24 | 72,77 | 72,00 | 79 | 55 | – | 25,4 | 38 | 11 | 0,87 | | |
| | | 25L075 | L075025 | 6F | F29 | 25 | 75,80 | 75,04 | 83 | 58 | – | 25,4 | 38 | 11 | 0,95 | | |
| | | 26L075 | L075026 | 6F | F30 | 26 | 78,83 | 78,07 | 87 | 58 | – | 25,4 | 38 | 11 | 1,06 | | |
| | | 27L075 | L075027 | 6F | F30 | 27 | 81,86 | 81,10 | 97 | 58 | – | 25,4 | 38 | 11 | 1,18 | | |
| | | 28L075 | L075028 | 6F | F31 | 28 | 84,89 | 84,13 | 91 | 58 | – | 25,4 | 38 | 11 | 1,19 | | |
| | | 29L075 | L075029 | 6F | F32 | 29 | 87,93 | 87,16 | 93 | 58 | – | 25,4 | 38 | 11 | 1,25 | | |
| | | 30L075 | L075030 | 6F | F33 | 30 | 90,96 | 90,20 | 97 | 70 | – | 25,4 | 38 | 11 | 1,33 | | |
| | | 32L075 | L075032 | 6F | F34 | 32 | 97,02 | 96,26 | 102 | 70 | – | 25,4 | 38 | 11 | 1,54 | | |
| | | 33L075 | L075033 | 6F | F35 | 33 | 100,05 | 99,29 | 106 | 70 | – | 25,4 | 38 | 11 | 1,63 | | |
| | | 34L075 | L075034 | 6F | F36 | 34 | 103,08 | 102,32 | 112 | 70 | – | 25,4 | 38 | 11 | 1,37 | | |
| | | 35L075 | L075035 | 6F | F36 | 35 | 106,12 | 105,35 | 112 | 70 | – | 25,4 | 38 | 11 | 1,80 | | |
| | | 36L075 | L075036 | 6F | F37 | 36 | 109,15 | 108,39 | 115 | 70 | – | 25,4 | 38 | 11 | 1,89 | | |
| | | 40L075 | L075040 | 6WF | F40 | 40 | 121,28 | 120,51 | 128 | 70 | 100 | 25,4 | 38 | 11 | 2,35 | | |
| | | 41L075 | L075041 | 6WF | F41 | 41 | 124,31 | 123,55 | 131 | 70 | 103 | 25,4 | 38 | 11 | 2,40 | | |
| | | 42L075 | L075042 | 6WF | F42 | 42 | 127,34 | 126,58 | 135 | 70 | 106 | 25,4 | 38 | 11 | 2,53 | | |
| | | 44L075 | L075044 | 6WF | F45 | 44 | 133,40 | 132,64 | 142 | 70 | 112 | 25,4 | 38 | 11 | 2,75 | | |
| | | 45L075 | L075045 | 6WF | F45 | 45 | 136,44 | 135,67 | 142 | 70 | 115 | 25,4 | 38 | 11 | 2,86 | | |
| | | 47L075 | L075047 | 6WF | F48 | 47 | 142,50 | 141,74 | 150 | 70 | 121 | 25,4 | 38 | 11 | 3,02 | | |
| | | 48L075 | L075048 | 6WF | F48 | 48 | 145,53 | 144,77 | 150 | 70 | 124 | 25,4 | 38 | 11 | 3,19 | | |
| | | Литейный чугун | Без реборд | 49L075 | L075049 | 6W | – | 49 | 148,56 | 147,80 | – | 70 | 127 | 25,4 | 38 | 14 | 2,10 |
| | | | | 50L075 | L075050 | 6W | – | 50 | 151,60 | 150,83 | – | 70 | 130 | 25,4 | 38 | 14 | 2,20 |
| | | | | 52L075 | L075052 | 6W | – | 52 | 157,66 | 156,90 | – | 70 | 136 | 25,4 | 38 | 14 | 2,38 |
| | | | | 56L075 | L075056 | 6W | – | 56 | 169,79 | 169,02 | – | 70 | 149 | 25,4 | 38 | 14 | 2,49 |
| | | | | 57L075 | L075057 | 6W | – | 57 | 172,82 | 172,06 | – | 70 | 152 | 25,4 | 38 | 14 | 2,73 |
| | | | | 60L075 | L075060 | 6W | – | 60 | 181,91 | 181,15 | – | 75 | 160 | 25,4 | 45 | 14 | 3,44 |
| | | | | 65L075 | L075065 | 6A | – | 65 | 197,07 | 196,31 | – | 75 | 176 | 25,4 | 45 | 14 | 3,50 |
| | | | | 66L075 | L075066 | 6A | – | 66 | 200,11 | 199,34 | – | 75 | 179 | 25,4 | 45 | 14 | 3,60 |
| | | | | 72L075 | L075072 | 6A | – | 72 | 218,30 | 217,53 | – | 75 | 197 | 25,4 | 45 | 14 | 4,58 |
| | | | | 84L075 | L075084 | 6A | – | 84 | 254,68 | 253,92 | – | 75 | 233 | 25,4 | 45 | 14 | 5,60 |
| | | | | 90L075 | L075090 | 6A | – | 90 | 272,87 | 272,11 | – | 75 | 252 | 25,4 | 45 | 14 | 6,50 |
| | | | | 96L075 | L075096 | 6A | – | 96 | 291,06 | 290,30 | – | 75 | 269 | 25,4 | 45 | 14 | 7,00 |
| | | 120L075 | L075120 | 6A | – | 120 | 363,83 | 363,07 | – | 75 | 342 | 25,4 | 45 | 14 | 10,00 | | |



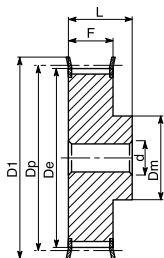

Тип 6F

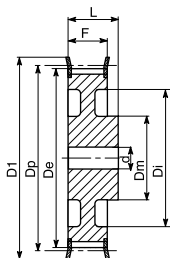

Тип 6WF

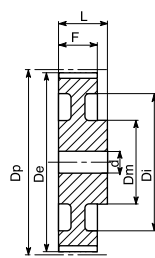

Тип 6W

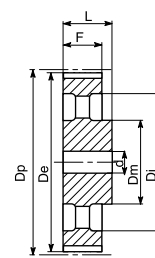

Тип 6A

L 100 – шаг 3/8" (9,525 мм)

| Характеристики | Обозначение | КОД | Тип шкива | Типо-размер реборды | К-во зубьев | Dr, мм | De, мм | Df, мм | Dm, мм | Di, мм | F, мм | L, мм | Диаметр чернового отверстия, мм | Масса, кг | | | |
|----------------|-------------|----------------|------------|---------------------|-------------|--------|--------|--------|--------|--------|-------|-------|---------------------------------|-----------|------|----|-------|
| Сталь | С ребордами | 10L100 | L100010 | 6F | F13 | 10 | 30,32 | 29,56 | 37 | 20 | – | 31,8 | 45 | 8 | 0,15 | | |
| | | 11L100 | L100011 | 6F | F14 | 11 | 33,35 | 32,59 | 38 | 22 | – | 31,8 | 45 | 8 | 0,20 | | |
| | | 12L100 | L100012 | 6F | F16 | 12 | 36,38 | 35,62 | 43 | 24 | – | 31,8 | 45 | 8 | 0,26 | | |
| | | 13L100 | L100013 | 6F | F17 | 13 | 39,41 | 38,65 | 44 | 28 | – | 31,8 | 45 | 8 | 0,30 | | |
| | | 14L100 | L100014 | 6F | F18 | 14 | 42,45 | 41,68 | 48 | 28 | – | 31,8 | 45 | 11 | 0,34 | | |
| | | 15L100 | L100015 | 6F | F19 | 15 | 45,48 | 44,72 | 51 | 34 | – | 31,8 | 45 | 11 | 0,45 | | |
| | | 16L100 | L100016 | 6F | F20 | 16 | 48,51 | 47,75 | 54 | 36 | – | 31,8 | 45 | 11 | 0,52 | | |
| | | 17L100 | L100017 | 6F | F21 | 17 | 51,54 | 50,78 | 57 | 36 | – | 31,8 | 45 | 11 | 0,53 | | |
| | | 18L100 | L100018 | 6F | F22 | 18 | 54,57 | 53,81 | 60 | 40 | – | 31,8 | 45 | 11 | 0,62 | | |
| | | 19L100 | L100019 | 6F | F24 | 19 | 57,61 | 56,84 | 64 | 40 | – | 31,8 | 45 | 11 | 0,66 | | |
| | | 20L100 | L100020 | 6F | F25 | 20 | 60,64 | 59,88 | 66 | 40 | – | 31,8 | 45 | 11 | 0,72 | | |
| | | 21L100 | L100021 | 6F | F26 | 21 | 63,67 | 62,91 | 70 | 45 | – | 31,8 | 45 | 11 | 0,77 | | |
| | | 22L100 | L100022 | 6F | F27 | 22 | 66,70 | 65,94 | 75 | 45 | – | 31,8 | 45 | 11 | 0,88 | | |
| | | 23L100 | L100023 | 6F | F28 | 23 | 69,73 | 68,97 | 79 | 55 | – | 31,8 | 45 | 11 | 1,12 | | |
| | | 24L100 | L100024 | 6F | F28 | 24 | 72,77 | 72,00 | 79 | 55 | – | 31,8 | 45 | 11 | 1,13 | | |
| | | 25L100 | L100025 | 6F | F29 | 25 | 75,80 | 75,04 | 83 | 58 | – | 31,8 | 45 | 11 | 1,18 | | |
| | | 26L100 | L100026 | 6F | F30 | 26 | 78,83 | 78,07 | 87 | 58 | – | 31,8 | 45 | 11 | 1,24 | | |
| | | 27L100 | L100027 | 6F | F30 | 27 | 81,86 | 81,10 | 87 | 58 | – | 31,8 | 45 | 11 | 1,35 | | |
| | | 28L100 | L100028 | 6F | F31 | 28 | 84,89 | 84,13 | 91 | 58 | – | 31,8 | 45 | 11 | 1,42 | | |
| | | 29L100 | L100029 | 6F | F32 | 29 | 87,93 | 87,16 | 93 | 58 | – | 31,8 | 45 | 11 | 1,50 | | |
| | | 30L100 | L100030 | 6F | F33 | 30 | 90,96 | 90,20 | 97 | 70 | – | 31,8 | 45 | 11 | 1,61 | | |
| | | 32L100 | L100032 | 6F | F34 | 32 | 97,02 | 96,26 | 102 | 70 | – | 31,8 | 45 | 11 | 1,84 | | |
| | | | | 33L100 | L100033 | 6F | F35 | 33 | 100,05 | 99,29 | 106 | 70 | – | 31,8 | 45 | 11 | 1,95 |
| | | | | 34L100 | L100034 | 6F | F36 | 34 | 103,08 | 102,32 | 112 | 70 | – | 31,8 | 45 | 11 | 2,10 |
| | | | | 35L100 | L100035 | 6F | F36 | 35 | 106,12 | 105,35 | 112 | 70 | – | 31,8 | 45 | 11 | 2,23 |
| | | | | 36L100 | L100036 | 6F | F37 | 36 | 109,15 | 108,39 | 115 | 70 | – | 31,8 | 45 | 11 | 2,32 |
| | | | | 40L100 | L100040 | 6WF | F40 | 40 | 121,28 | 120,51 | 128 | 70 | 100 | 31,8 | 45 | 11 | 2,80 |
| | | | | 41L100 | L100041 | 6WF | F41 | 41 | 124,31 | 123,55 | 131 | 70 | 103 | 31,8 | 45 | 11 | 2,95 |
| | | | | 42L100 | L100042 | 6WF | F42 | 42 | 127,34 | 126,58 | 135 | 70 | 106 | 31,8 | 45 | 11 | 3,10 |
| | | | | 44L100 | L100044 | 6WF | F45 | 44 | 133,40 | 132,62 | 142 | 70 | 112 | 31,8 | 45 | 11 | 3,36 |
| | | | | 45L100 | L100045 | 6WF | F45 | 45 | 136,44 | 135,67 | 142 | 70 | 115 | 31,8 | 45 | 11 | 3,45 |
| | | | | 47L100 | L100047 | 6WF | F48 | 47 | 142,50 | 141,74 | 150 | 70 | 121 | 31,8 | 45 | 11 | 3,65 |
| | | | | 48L100 | L100048 | 6WF | F48 | 48 | 145,53 | 144,77 | 150 | 70 | 124 | 31,8 | 45 | 11 | 3,86 |
| | | Литейный чугун | Без реборд | 49L100 | L100049 | 6W | – | 49 | 148,56 | 147,80 | – | 70 | 127 | 31,8 | 45 | 14 | 2,40 |
| | | | | 50L100 | L100050 | 6W | – | 50 | 151,60 | 150,83 | – | 70 | 130 | 31,8 | 45 | 14 | 2,50 |
| | | | | 52L100 | L100052 | 6W | – | 52 | 157,66 | 156,90 | – | 70 | 136 | 31,8 | 45 | 14 | 2,70 |
| | | | | 56L100 | L100056 | 6W | – | 56 | 169,79 | 169,02 | – | 70 | 149 | 31,8 | 45 | 14 | 2,91 |
| | | | | 57L100 | L100057 | 6W | – | 57 | 172,82 | 172,06 | – | 70 | 152 | 31,8 | 45 | 14 | 3,10 |
| | | | | 60L100 | L100060 | 6W | – | 60 | 181,91 | 181,15 | – | 75 | 160 | 31,8 | 50 | 14 | 3,55 |
| | | | | 65L100 | L100065 | 6A | – | 65 | 197,07 | 196,31 | – | 75 | 176 | 31,8 | 50 | 14 | 4,00 |
| | | | | 66L100 | L100066 | 6A | – | 66 | 200,11 | 199,34 | – | 75 | 179 | 31,8 | 50 | 14 | 4,15 |
| | | | | 72L100 | L100072 | 6A | – | 72 | 218,30 | 217,53 | – | 75 | 197 | 31,8 | 50 | 14 | 5,00 |
| | | | | 84L100 | L100084 | 6A | – | 84 | 254,68 | 253,92 | – | 75 | 233 | 31,8 | 50 | 14 | 6,30 |
| | | | | 90L100 | L100090 | 6A | – | 90 | 272,87 | 272,11 | – | 75 | 252 | 31,8 | 50 | 14 | 7,50 |
| | | | | 96L100 | L100096 | 6A | – | 96 | 291,06 | 290,30 | – | 75 | 269 | 31,8 | 50 | 14 | 8,20 |
| | | | | 120L100 | L100120 | 6A | – | 120 | 363,83 | 363,07 | – | 75 | 342 | 31,8 | 50 | 14 | 11,50 |

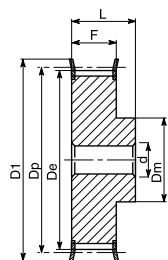

Тип 6F

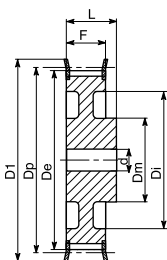

Тип 6WF

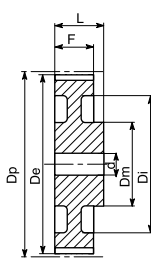

Тип 6W

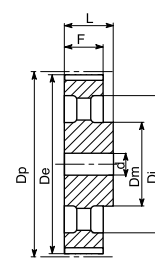

Тип 6A

H 075 – шаг 1/2" (12,75 мм)

| Характеристики | Обозначение | КОД | Тип шкива | Типо-размер реборды | К-во зубьев | Dp, мм | De, мм | Df, мм | Dm, мм | Di, мм | F, мм | L, мм | Диаметр черного отверстия, мм | Масса, кг | | | |
|----------------|-------------|----------------|------------|---------------------|-------------|--------|--------|--------|--------|--------|-------|-------|-------------------------------|-----------|------|----|------|
| Сталь | С ребордами | 14H075 | H075014 | 6F | F24 | 14 | 56,60 | 55,22 | 64 | 40 | – | 26,4 | 40 | 8 | 0,59 | | |
| | | 15H075 | H075015 | 6F | F25 | 15 | 60,64 | 59,27 | 66 | 45 | – | 26,4 | 40 | 8 | 0,65 | | |
| | | 16H075 | H075016 | 6F | F26 | 16 | 64,68 | 63,31 | 70 | 45 | – | 26,4 | 40 | 8 | 0,70 | | |
| | | 17H075 | H075017 | 6F | F27 | 17 | 68,72 | 67,35 | 75 | 45 | – | 26,4 | 40 | 8 | 0,73 | | |
| | | 18H075 | H075018 | 6F | F28 | 18 | 72,77 | 71,39 | 79 | 55 | – | 26,4 | 40 | 11 | 0,91 | | |
| | | 19H075 | H075019 | 6F | F29 | 19 | 76,81 | 75,44 | 83 | 60 | – | 26,4 | 40 | 11 | 1,08 | | |
| | | 20H075 | H075020 | 6F | F30 | 20 | 80,85 | 79,48 | 87 | 62 | – | 26,4 | 40 | 11 | 1,18 | | |
| | | 21H075 | H075021 | 6F | F31 | 21 | 84,89 | 83,52 | 91 | 65 | – | 26,4 | 40 | 11 | 1,30 | | |
| | | 22H075 | H075022 | 6F | F32 | 22 | 88,94 | 87,56 | 93 | 68 | – | 26,4 | 40 | 11 | 1,42 | | |
| | | 23H075 | H075023 | 6F | F33 | 23 | 92,98 | 91,61 | 97 | 72 | – | 26,4 | 40 | 11 | 1,67 | | |
| | | 24H075 | H075024 | 6F | F34 | 24 | 97,02 | 95,65 | 102 | 72 | – | 26,4 | 40 | 11 | 1,71 | | |
| | | 25H075 | H075025 | 6F | F35 | 25 | 101,06 | 99,69 | 106 | 72 | – | 26,4 | 40 | 11 | 1,87 | | |
| | | 26H075 | H075026 | 6F | F36 | 26 | 105,11 | 103,73 | 112 | 80 | – | 26,4 | 40 | 11 | 2,00 | | |
| | | 27H075 | H075027 | 6F | F37 | 27 | 109,15 | 107,78 | 115 | 80 | – | 26,4 | 40 | 11 | 2,10 | | |
| | | 28H075 | H075028 | 6F | F38 | 28 | 113,19 | 111,82 | 120 | 80 | – | 26,4 | 40 | 11 | 2,26 | | |
| | | 29H075 | H075029 | 6F | F39 | 29 | 117,23 | 115,86 | 123 | 80 | – | 26,4 | 40 | 11 | 2,49 | | |
| | | 30H075 | H075030 | 6F | F40 | 30 | 121,28 | 119,90 | 128 | 80 | – | 26,4 | 40 | 11 | 2,70 | | |
| | | 32H075 | H075032 | 6F | F42 | 32 | 129,36 | 127,99 | 135 | 80 | – | 26,4 | 40 | 11 | 2,85 | | |
| | | 33H075 | H075033 | 6F | F44 | 33 | 133,40 | 132,03 | 140 | 80 | – | 26,4 | 40 | 11 | 3,10 | | |
| | | 34H075 | H075034 | 6F | F45 | 34 | 137,45 | 136,07 | 142 | 80 | – | 26,4 | 40 | 11 | 3,30 | | |
| | | 35H075 | H075035 | 6F | F48 | 35 | 141,49 | 140,12 | 150 | 80 | – | 26,4 | 40 | 11 | 3,50 | | |
| | | 36H075 | H075036 | 6WF | F48 | 36 | 145,53 | 144,16 | 150 | 80 | 118 | 26,4 | 40 | 11 | 3,65 | | |
| | | 38H075 | H075038 | 6WF | F50 | 38 | 153,62 | 152,24 | 158 | 80 | 126 | 26,4 | 40 | 11 | 3,90 | | |
| | | 40H075 | H075040 | 6WF | F52 | 40 | 161,70 | 160,33 | 168 | 80 | 134 | 26,4 | 40 | 11 | 4,23 | | |
| | | 42H075 | H075042 | 6WF | F53 | 42 | 169,79 | 168,41 | 175 | 80 | 140 | 26,4 | 40 | 11 | 4,80 | | |
| | | Литейный чугун | Без реборд | 44H075 | H075044 | 6WF | F55 | 44 | 177,87 | 176,50 | 184 | 80 | 150 | 26,4 | 40 | 14 | 5,20 |
| | | | | 45H075 | H075045 | 6WF | F57 | 45 | 181,91 | 180,54 | 192 | 80 | 154 | 26,4 | 40 | 14 | 5,45 |
| | | | | 48H075 | H075048 | 6WF | F59 | 48 | 194,04 | 192,67 | 200 | 90 | 166 | 26,4 | 45 | 14 | 4,30 |
| | | | | 49H075 | H075049 | 6W | – | 49 | 198,08 | 196,71 | – | 90 | 170 | 26,4 | 45 | 14 | 4,50 |
| | | | | 50H075 | H075050 | 6W | – | 50 | 202,13 | 200,75 | – | 90 | 174 | 26,4 | 45 | 14 | 4,66 |



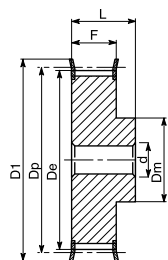

Тип 6F

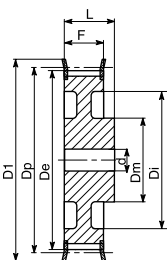

Тип 6WF

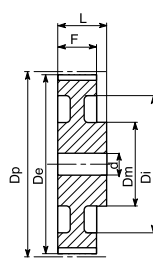

Тип 6W

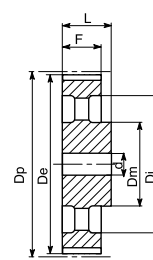

Тип 6A

H 100 – шаг 1/2" (12,75 мм)

| Характеристики | Обозначение | КОД | Тип шкива | Типо-размер реборды | К-во зубьев | Dp, мм | De, мм | Df, мм | Dm, мм | Di, мм | F, мм | L, мм | Диаметр черного отверстия, мм | Масса, кг | | | |
|----------------|-------------|----------------|------------|---------------------|-------------|--------|--------|--------|--------|--------|-------|-------|-------------------------------|-----------|-------|----|------|
| Сталь | С ребордами | 14H100 | H100014 | 6F | F24 | 14 | 56,60 | 55,22 | 64 | 45 | – | 31,8 | 45 | 11 | 0,67 | | |
| | | 15H100 | H100015 | 6F | F25 | 15 | 60,64 | 59,27 | 66 | 45 | – | 31,8 | 45 | 11 | 0,77 | | |
| | | 16H100 | H100016 | 6F | F26 | 16 | 64,68 | 63,31 | 70 | 45 | – | 31,8 | 45 | 11 | 0,88 | | |
| | | 17H100 | H100017 | 6F | F27 | 17 | 68,72 | 67,35 | 75 | 45 | – | 31,8 | 45 | 11 | 0,88 | | |
| | | 18H100 | H100018 | 6F | F28 | 18 | 72,77 | 71,39 | 79 | 55 | – | 31,8 | 45 | 14 | 1,06 | | |
| | | 19H100 | H100019 | 6F | F29 | 19 | 76,81 | 75,44 | 83 | 60 | – | 31,8 | 45 | 14 | 1,23 | | |
| | | 20H100 | H100020 | 6F | F30 | 20 | 80,85 | 79,48 | 87 | 62 | – | 31,8 | 45 | 14 | 1,33 | | |
| | | 21H100 | H100021 | 6F | F31 | 21 | 84,89 | 83,52 | 91 | 65 | – | 31,8 | 45 | 14 | 1,43 | | |
| | | 22H100 | H100022 | 6F | F32 | 22 | 88,94 | 87,56 | 93 | 68 | – | 31,8 | 45 | 14 | 1,63 | | |
| | | 23H100 | H100023 | 6F | F33 | 23 | 92,98 | 91,61 | 97 | 72 | – | 31,8 | 45 | 14 | 1,85 | | |
| | | 24H100 | H100024 | 6F | F34 | 24 | 97,02 | 95,65 | 102 | 72 | – | 31,8 | 45 | 14 | 1,93 | | |
| | | | | 25H100 | H100025 | 6F | F35 | 25 | 101,06 | 99,69 | 106 | 72 | – | 31,8 | 45 | 14 | 2,07 |
| | | | | 26H100 | H100026 | 6F | F36 | 26 | 105,11 | 103,73 | 112 | 80 | – | 31,8 | 45 | 14 | 2,30 |
| | | | | 27H100 | H100027 | 6F | F37 | 27 | 109,15 | 107,78 | 115 | 80 | – | 31,8 | 45 | 14 | 2,40 |
| | | | | 28H100 | H100028 | 6F | F38 | 28 | 113,19 | 111,82 | 120 | 80 | – | 31,8 | 45 | 14 | 2,53 |
| | | | | 29H100 | H100029 | 6F | F39 | 29 | 117,23 | 115,86 | 123 | 80 | – | 31,8 | 45 | 14 | 2,70 |
| | | | | 30H100 | H100030 | 6F | F40 | 30 | 121,28 | 119,90 | 128 | 80 | – | 31,8 | 45 | 14 | 2,93 |
| | | | | 32H100 | H100032 | 6F | F42 | 32 | 129,36 | 127,99 | 135 | 80 | – | 31,8 | 45 | 14 | 3,06 |
| | | | | 33H100 | H100033 | 6F | F44 | 33 | 133,40 | 132,03 | 140 | 80 | – | 31,8 | 45 | 14 | 3,40 |
| | | | | 34H100 | H100034 | 6F | F45 | 34 | 137,45 | 136,07 | 142 | 80 | – | 31,8 | 45 | 14 | 3,57 |
| | | | | 35H100 | H100035 | 6F | F48 | 35 | 141,49 | 140,12 | 150 | 80 | – | 31,8 | 45 | 14 | 3,80 |
| | | | | 36H100 | H100036 | 6WF | F48 | 36 | 145,53 | 144,16 | 150 | 80 | 118 | 31,8 | 45 | 14 | 3,92 |
| | | | | 38H100 | H100038 | 6WF | F50 | 38 | 153,62 | 152,24 | 158 | 80 | 123 | 31,8 | 45 | 14 | 4,40 |
| | | | | 40H100 | H100040 | 6WF | F52 | 40 | 161,70 | 160,33 | 168 | 80 | 134 | 31,8 | 45 | 14 | 4,95 |
| | | | | 42H100 | H100042 | 6WF | F53 | 42 | 169,79 | 168,41 | 175 | 80 | 140 | 31,8 | 45 | 14 | 5,60 |
| | | | | 44H100 | H100044 | 6WF | F55 | 44 | 177,87 | 176,50 | 184 | 80 | 150 | 31,8 | 50 | 14 | 6,20 |
| | | | | 45H100 | H100045 | 6WF | F57 | 45 | 181,91 | 180,54 | 192 | 80 | 154 | 31,8 | 50 | 14 | 6,45 |
| | | | | 48H100 | H100048 | 6WF | F59 | 48 | 194,04 | 192,67 | 200 | 90 | 166 | 31,8 | 50 | 14 | 5,30 |
| | | Литейный чугун | Без реборд | 49H100 | H100049 | 6W | – | 49 | 198,08 | 196,71 | – | 90 | 170 | 31,8 | 50 | 19 | 5,40 |
| | | | | 50H100 | H100050 | 6W | – | 50 | 202,13 | 200,75 | – | 90 | 174 | 31,8 | 50 | 19 | 5,50 |
| | | | | 52H100 | H100052 | 6W | – | 52 | 210,21 | 208,84 | – | 90 | 182 | 31,8 | 50 | 19 | 5,80 |
| | | | | 58H100 | H100058 | 6A | – | 58 | 234,47 | 233,09 | – | 90 | 207 | 31,8 | 50 | 19 | 6,20 |
| | | | | 60H100 | H100060 | 6A | – | 60 | 242,55 | 241,18 | – | 90 | 215 | 31,8 | 50 | 19 | 7,50 |
| | | | | 70H100 | H100070 | 6A | – | 70 | 282,98 | 281,61 | – | 100 | 255 | 31,8 | 55 | 19 | 8,20 |
| | | | | 72H100 | H100072 | 6A | – | 72 | 291,06 | 289,69 | – | 100 | 263 | 31,8 | 55 | 19 | 9,00 |
| 82H100 | H100082 | | | 6A | – | 82 | 331,49 | 330,12 | – | 100 | 304 | 31,8 | 55 | 19 | 9,20 | | |
| 84H100 | H100084 | | | 6A | – | 84 | 339,57 | 338,20 | – | 100 | 312 | 31,8 | 55 | 19 | 10,00 | | |
| 94H100 | H100094 | | 6A | – | 94 | 380,00 | 378,63 | – | 120 | 352 | 31,8 | 60 | 19 | 13,00 | | | |
| 96H100 | H100096 | | 6A | – | 96 | 388,08 | 386,71 | – | 120 | 360 | 31,8 | 60 | 19 | 13,80 | | | |
| 106H100 | H100106 | | 6A | – | 106 | 428,51 | 427,14 | – | 120 | 401 | 31,8 | 60 | 19 | 15,50 | | | |
| 116H100 | H100116 | | 6A | – | 116 | 468,93 | 467,56 | – | 120 | 441 | 31,8 | 60 | 19 | 18,00 | | | |
| 118H100 | H100118 | | 6A | – | 118 | 477,02 | 475,65 | – | 120 | 449 | 31,8 | 60 | 19 | 20,00 | | | |
| 120H100 | H100120 | | 6A | – | 120 | 485,10 | 483,73 | – | 120 | 458 | 31,8 | 60 | 19 | 22,00 | | | |
| 150H100 | H100150 | | 6A | – | 150 | 606,38 | 605,01 | – | 120 | 579 | 31,8 | 60 | 19 | 25,00 | | | |
| 152H100 | H100152 | | 6A | – | 152 | 614,47 | 613,09 | – | 120 | 587 | 31,8 | 60 | 19 | 26,00 | | | |
| 154H100 | H100154 | | 6A | – | 154 | 622,55 | 621,18 | – | 120 | 595 | 31,8 | 60 | 19 | 27,00 | | | |
| 156H100 | H100156 | 6A | – | 156 | 630,64 | 629,26 | – | 120 | 603 | 31,8 | 60 | 19 | 28,00 | | | | |

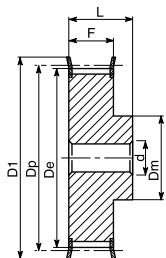

Тип 6F

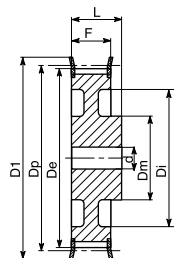

Тип 6WF

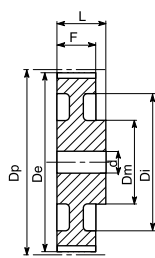

Тип 6W

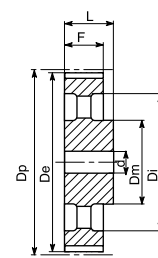

Тип 6A

H 150 – шаг 1/2" (12,75 мм)

| Характеристики | Обозначение | КОД | Тип шкива | Тип-размер реборды | К-во зубьев | Dp, мм | De, мм | Df, мм | Dm, мм | Di, мм | F, мм | L, мм | Диаметр черного отверстия, мм | Масса, кг | | | |
|----------------|-------------|----------------|------------|--------------------|-------------|--------|--------|--------|--------|--------|-------|-------|-------------------------------|-----------|-------|----|-------|
| Сталь | С ребордами | 14H150 | H150014 | 6F | F24 | 14 | 56,60 | 55,22 | 64 | 42 | — | 46,0 | 58 | 11 | 0,91 | | |
| | | 15H150 | H150015 | 6F | F25 | 15 | 60,64 | 59,27 | 66 | 45 | — | 46,0 | 58 | 11 | 0,99 | | |
| | | 16H150 | H150016 | 6F | F26 | 16 | 64,68 | 63,31 | 70 | 45 | — | 46,0 | 58 | 11 | 1,08 | | |
| | | 17H150 | H150017 | 6F | F27 | 17 | 68,72 | 67,35 | 75 | 45 | — | 46,0 | 58 | 11 | 1,15 | | |
| | | 18H150 | H150018 | 6F | F28 | 18 | 72,77 | 71,39 | 79 | 55 | — | 46,0 | 58 | 14 | 1,45 | | |
| | | 19H150 | H150019 | 6F | F29 | 19 | 76,81 | 75,44 | 83 | 60 | — | 46,0 | 58 | 14 | 1,55 | | |
| | | 20H150 | H150020 | 6F | F30 | 20 | 80,85 | 79,48 | 87 | 62 | — | 46,0 | 58 | 14 | 1,66 | | |
| | | 21H150 | H150021 | 6F | F31 | 21 | 84,89 | 83,52 | 91 | 65 | — | 46,0 | 58 | 14 | 1,87 | | |
| | | 22H150 | H150022 | 6F | F32 | 22 | 88,94 | 87,56 | 93 | 68 | — | 46,0 | 58 | 14 | 2,07 | | |
| | | 23H150 | H150023 | 6F | F33 | 23 | 92,98 | 91,61 | 97 | 72 | — | 46,0 | 58 | 14 | 2,28 | | |
| | | 24H150 | H150024 | 6F | F34 | 24 | 97,02 | 95,65 | 102 | 72 | — | 46,0 | 58 | 14 | 2,50 | | |
| | | 25H150 | H150025 | 6F | F35 | 25 | 101,06 | 99,69 | 106 | 72 | — | 46,0 | 58 | 14 | 2,71 | | |
| | | 26H150 | H150026 | 6F | F36 | 26 | 105,11 | 103,73 | 112 | 80 | — | 46,0 | 58 | 14 | 2,99 | | |
| | | 27H150 | H150027 | 6F | F37 | 27 | 109,15 | 107,78 | 115 | 80 | — | 46,0 | 58 | 14 | 3,15 | | |
| | | 28H150 | H150028 | 6F | F38 | 28 | 113,19 | 111,82 | 120 | 80 | — | 46,0 | 58 | 14 | 3,39 | | |
| | | 29H150 | H150029 | 6F | F39 | 29 | 117,23 | 115,86 | 123 | 80 | — | 46,0 | 58 | 14 | 3,57 | | |
| | | 30H150 | H150030 | 6F | F40 | 30 | 121,28 | 119,90 | 128 | 80 | — | 46,0 | 58 | 14 | 3,86 | | |
| | | 32H150 | H150032 | 6F | F42 | 32 | 129,36 | 127,99 | 135 | 80 | — | 46,0 | 58 | 14 | 4,37 | | |
| | | 33H150 | H150033 | 6F | F44 | 33 | 133,40 | 132,03 | 140 | 80 | — | 46,0 | 58 | 14 | 4,66 | | |
| | | 34H150 | H150034 | 6F | F45 | 34 | 137,45 | 136,07 | 142 | 80 | — | 46,0 | 58 | 14 | 4,98 | | |
| | | 35H150 | H150035 | 6F | F48 | 35 | 141,49 | 140,12 | 150 | 80 | — | 46,0 | 58 | 14 | 5,30 | | |
| | | 36H150 | H150036 | 6WF | F48 | 36 | 145,53 | 144,16 | 150 | 80 | 118 | 46,0 | 58 | 14 | 5,50 | | |
| | | 38H150 | H150038 | 6WF | F50 | 38 | 153,62 | 152,24 | 158 | 80 | 126 | 46,0 | 58 | 14 | 6,10 | | |
| | | 40H150 | H150040 | 6WF | F52 | 40 | 161,70 | 160,33 | 168 | 80 | 134 | 46,0 | 58 | 14 | 6,80 | | |
| | | 42H150 | H150042 | 6WF | F53 | 42 | 169,79 | 168,41 | 175 | 80 | 140 | 46,0 | 58 | 19 | 7,60 | | |
| | | Литейный чугун | Без реборд | 44H150 | H150044 | 6WF | F55 | 44 | 177,87 | 176,50 | 184 | 80 | 150 | 46,0 | 58 | 19 | 8,50 |
| | | | | 45H150 | H150045 | 6WF | F57 | 45 | 181,91 | 180,54 | 192 | 80 | 154 | 46,0 | 58 | 19 | 9,00 |
| | | | | 48H150 | H150048 | 6WF | F59 | 48 | 194,04 | 192,67 | 200 | 90 | 166 | 46,0 | 65 | 19 | 6,70 |
| | | | | 49H150 | H150049 | 6W | — | 49 | 198,08 | 196,71 | — | 90 | 170 | 46,0 | 65 | 19 | 7,00 |
| | | | | 50H150 | H150050 | 6W | — | 50 | 202,13 | 200,75 | — | 90 | 174 | 46,0 | 65 | 19 | 7,10 |
| | | | | 52H150 | H150052 | 6W | — | 52 | 210,21 | 208,84 | — | 90 | 182 | 46,0 | 65 | 19 | 7,30 |
| | | | | 58H150 | H150058 | 6A | — | 58 | 234,47 | 233,09 | — | 90 | 207 | 46,0 | 65 | 19 | 8,10 |
| | | | | 60H150 | H150060 | 6A | — | 60 | 242,55 | 241,18 | — | 90 | 215 | 46,0 | 65 | 19 | 9,00 |
| | | | | 70H150 | H150070 | 6A | — | 70 | 282,98 | 281,61 | — | 100 | 255 | 46,0 | 65 | 24 | 10,50 |
| | | | | 72H150 | H150072 | 6A | — | 72 | 291,06 | 289,69 | — | 100 | 263 | 46,0 | 65 | 24 | 11,00 |
| 82H150 | H150082 | | | 6A | — | 82 | 331,49 | 330,12 | — | 100 | 304 | 46,0 | 65 | 24 | 12,00 | | |
| 84H150 | H150084 | | | 6A | — | 84 | 339,57 | 338,20 | — | 100 | 312 | 46,0 | 65 | 24 | 13,00 | | |
| 94H150 | H150094 | | | 6A | — | 94 | 380,00 | 378,63 | — | 120 | 352 | 46,0 | 65 | 24 | 16,00 | | |
| 96H150 | H150096 | | | 6A | — | 96 | 388,08 | 386,71 | — | 120 | 360 | 46,0 | 65 | 24 | 17,00 | | |
| 106H150 | H150106 | | | 6A | — | 106 | 428,51 | 427,14 | — | 120 | 401 | 46,0 | 65 | 24 | 19,50 | | |
| 116H150 | H150116 | 6A | — | 116 | 468,93 | 467,56 | — | 120 | 441 | 46,0 | 65 | 24 | 22,00 | | | | |
| 118H150 | H150118 | 6A | — | 118 | 477,02 | 475,65 | — | 120 | 449 | 46,0 | 65 | 24 | 23,50 | | | | |
| 120H150 | H150120 | 6A | — | 120 | 485,10 | 483,73 | — | 120 | 458 | 46,0 | 65 | 24 | 25,00 | | | | |
| 150H150 | H150150 | 6A | — | 150 | 606,38 | 605,01 | — | 120 | 579 | 46,0 | 65 | 24 | 31,50 | | | | |
| 152H150 | H150152 | 6A | — | 152 | 614,47 | 613,09 | — | 120 | 587 | 46,0 | 65 | 24 | 33,00 | | | | |
| 154H150 | H150154 | 6A | — | 154 | 622,55 | 621,18 | — | 120 | 595 | 46,0 | 65 | 24 | 34,50 | | | | |
| 156H150 | H150156 | 6A | — | 156 | 630,64 | 629,26 | — | 120 | 603 | 46,0 | 65 | 24 | 36,00 | | | | |



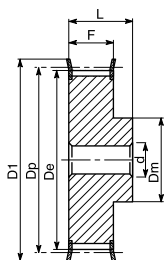

Тип 6F

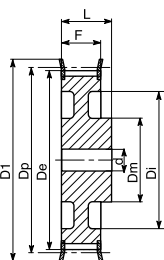

Тип 6WF

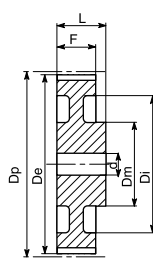

Тип 6W

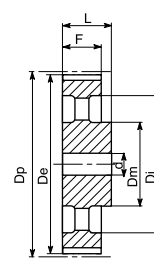

Тип 6A

H 200 – шаг 1/2" (12,75 мм)

| Характеристики | Обозначение | КОД | Тип шкива | Типоразмер реборды | К-во зубьев | Dp, мм | De, мм | Df, мм | Dm, мм | Di, мм | F, мм | L, мм | Диаметр черного отверстия, мм | Масса, кг | | | | | |
|----------------|-------------|------------|-------------|--------------------|-------------|---------|---------|--------|--------|--------|--------|--------|-------------------------------|-----------|------|-------|-------|-------|-------|
| Сталь | С ребордами | 14H200 | H200014 | 6F | F24 | 14 | 56,60 | 55,22 | 64 | — | 58,7 | 70 | 11 | 1,13 | | | | | |
| | | 15H200 | H200015 | 6F | F25 | 15 | 60,64 | 59,27 | 66 | 45 | — | 58,7 | 70 | 11 | 1,21 | | | | |
| | | 16H200 | H200016 | 6F | F26 | 16 | 64,68 | 63,31 | 70 | 45 | — | 58,7 | 70 | 11 | 1,30 | | | | |
| | | 17H200 | H200017 | 6F | F27 | 17 | 68,72 | 67,35 | 75 | 45 | — | 58,7 | 70 | 11 | 1,45 | | | | |
| | | 18H200 | H200018 | 6F | F28 | 18 | 72,77 | 71,39 | 79 | 55 | — | 58,7 | 70 | 14 | 1,65 | | | | |
| | | 19H200 | H200019 | 6F | F29 | 19 | 76,81 | 75,44 | 83 | 60 | — | 58,7 | 70 | 14 | 1,90 | | | | |
| | | 20H200 | H200020 | 6F | F30 | 20 | 80,85 | 79,48 | 87 | 62 | — | 58,7 | 70 | 14 | 2,11 | | | | |
| | | 21H200 | H200021 | 6F | F31 | 21 | 84,89 | 83,52 | 91 | 65 | — | 58,7 | 70 | 14 | 2,23 | | | | |
| | | 22H200 | H200022 | 6F | F32 | 22 | 88,94 | 87,56 | 93 | 68 | — | 58,7 | 70 | 14 | 2,45 | | | | |
| | | 23H200 | H200023 | 6F | F33 | 23 | 92,98 | 91,61 | 97 | 72 | — | 58,7 | 70 | 14 | 2,71 | | | | |
| | | 24H200 | H200024 | 6F | F34 | 24 | 97,02 | 95,65 | 102 | 72 | — | 58,7 | 70 | 14 | 2,97 | | | | |
| | | Сталь | С ребордами | 25H200 | H200025 | 6F | F35 | 25 | 101,06 | 99,69 | 106 | 72 | — | 58,7 | 70 | 14 | 3,32 | | |
| | | | | 26H200 | H200026 | 6F | F36 | 26 | 105,11 | 103,73 | 112 | 80 | — | 58,7 | 70 | 14 | 3,61 | | |
| | | | | 27H200 | H200027 | 6F | F37 | 27 | 109,15 | 107,78 | 115 | 80 | — | 58,7 | 70 | 14 | 3,90 | | |
| | | | | 28H200 | H200028 | 6F | F38 | 28 | 113,19 | 111,82 | 120 | 80 | — | 58,7 | 70 | 14 | 4,10 | | |
| | | | | 29H200 | H200029 | 6F | F39 | 29 | 117,23 | 115,86 | 123 | 80 | — | 58,7 | 70 | 14 | 4,42 | | |
| | | | | 30H200 | H200030 | 6F | F40 | 30 | 121,28 | 119,90 | 128 | 80 | — | 58,7 | 70 | 14 | 4,74 | | |
| | | | | 32H200 | H200032 | 6F | F42 | 32 | 129,36 | 127,99 | 135 | 80 | — | 58,7 | 70 | 14 | 5,60 | | |
| | | | | 33H200 | H200033 | 6F | F44 | 33 | 133,40 | 132,03 | 140 | 80 | — | 58,7 | 70 | 14 | 5,90 | | |
| | | | | 34H200 | H200034 | 6F | F45 | 34 | 137,45 | 136,07 | 142 | 80 | — | 58,7 | 70 | 14 | 6,20 | | |
| | | | | 35H200 | H200035 | 6F | F48 | 35 | 141,49 | 140,12 | 150 | 80 | — | 58,7 | 70 | 14 | 6,60 | | |
| | | | | 36H200 | H200036 | 6WF | F48 | 36 | 145,53 | 144,16 | 150 | 80 | 118 | 58,7 | 70 | 14 | 7,10 | | |
| | | | | 38H200 | H200038 | 6WF | F50 | 38 | 153,62 | 152,24 | 158 | 80 | 126 | 58,7 | 70 | 14 | 7,80 | | |
| | | | | 40H200 | H200040 | 6WF | F52 | 40 | 161,70 | 160,33 | 168 | 80 | 134 | 58,7 | 70 | 14 | 8,40 | | |
| | | | | 42H200 | H200042 | 6WF | F53 | 42 | 169,79 | 168,41 | 180 | 80 | 140 | 58,7 | 70 | 19 | 9,70 | | |
| | | | | Литейный чугун | С ребордами | 44H200 | H200044 | 6WF | F55 | 44 | 177,87 | 176,50 | 184 | 80 | 150 | 58,7 | 70 | 19 | 10,50 |
| | | | | | | 45H200 | H200045 | 6WF | F57 | 45 | 181,91 | 180,54 | 192 | 80 | 154 | 58,7 | 70 | 19 | 11,30 |
| | | | | | | 48H200 | H200048 | 6WF | F59 | 48 | 194,04 | 192,67 | 200 | 90 | 166 | 58,7 | 75 | 24 | 8,60 |
| | | | | | | 49H200 | H200049 | 6W | — | 49 | 198,08 | 196,71 | — | 90 | 170 | 58,7 | 75 | 24 | 7,60 |
| | | 50H200 | H200050 | | | 6W | — | 50 | 202,13 | 200,75 | — | 90 | 174 | 58,7 | 75 | 24 | 8,30 | | |
| | | 52H200 | H200052 | | | 6W | — | 52 | 210,21 | 208,84 | — | 90 | 182 | 58,7 | 75 | 24 | 8,50 | | |
| | | Без реборд | 58H200 | | | H200058 | 6A | — | 58 | 234,47 | 233,09 | — | 90 | 207 | 58,7 | 75 | 24 | 10,00 | |
| | | | 60H200 | | | H200060 | 6A | — | 60 | 242,55 | 241,18 | — | 90 | 215 | 58,7 | 75 | 24 | 11,00 | |
| | | | 70H200 | | | H200070 | 6A | — | 70 | 282,98 | 281,61 | — | 100 | 255 | 58,7 | 75 | 28 | 12,50 | |
| | | | 72H200 | | H200072 | 6A | — | 72 | 291,06 | 289,69 | — | 100 | 263 | 58,7 | 75 | 28 | 14,00 | | |
| | | | 82H200 | | H200082 | 6A | — | 82 | 331,49 | 330,12 | — | 100 | 304 | 58,7 | 75 | 28 | 13,50 | | |
| | | | 84H200 | | H200084 | 6A | — | 84 | 339,57 | 338,20 | — | 100 | 312 | 58,7 | 75 | 28 | 15,00 | | |
| | | | 94H200 | | H200094 | 6A | — | 94 | 380,00 | 378,63 | — | 120 | 352 | 58,7 | 75 | 28 | 18,90 | | |
| | | | 96H200 | | H200096 | 6A | — | 96 | 388,08 | 386,71 | — | 120 | 360 | 58,7 | 75 | 28 | 20,30 | | |
| | | | 106H200 | | H200106 | 6A | — | 106 | 428,51 | 427,14 | — | 120 | 401 | 58,7 | 75 | 28 | 22,50 | | |
| | | 116H200 | H200116 | | 6A | — | 116 | 468,93 | 467,56 | — | 120 | 441 | 58,7 | 75 | 28 | 24,70 | | | |
| | | 118H200 | H200118 | | 6A | — | 118 | 477,02 | 475,65 | — | 120 | 449 | 58,7 | 75 | 28 | 26,00 | | | |
| 120H200 | H200120 | 6A | — | | 120 | 485,10 | 483,73 | — | 120 | 458 | 58,7 | 75 | 28 | 28,00 | | | | | |
| 150H200 | H200150 | 6A | — | 150 | 606,38 | 605,01 | — | 120 | 579 | 58,7 | 75 | 28 | 32,50 | | | | | | |
| 152H200 | H200152 | 6A | — | 152 | 614,47 | 613,09 | — | 120 | 587 | 58,7 | 75 | 28 | 35,00 | | | | | | |
| 154H200 | H200154 | 6A | — | 154 | 622,55 | 621,18 | — | 120 | 595 | 58,7 | 75 | 28 | 38,00 | | | | | | |
| 156H200 | H200156 | 6A | — | 156 | 630,64 | 629,26 | — | 120 | 603 | 58,7 | 75 | 28 | 41,00 | | | | | | |

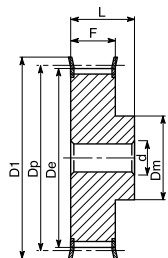

Тип 6F

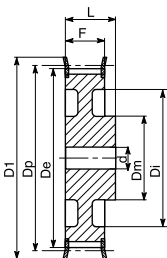

Тип 6WF

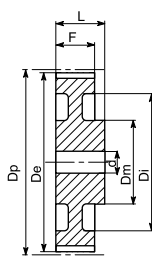

Тип 6W

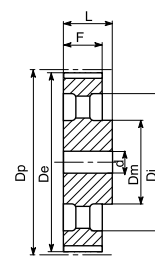

Тип 6A

H 300 – шаг 1/2" (12,75 мм)

| Характеристики | Обозначение | КОД | Тип шкива | Типо-размер реборды | К-во зубьев | Dp, мм | De, мм | Df, мм | Dm, мм | Di, мм | F, мм | L, мм | Диаметр черного отверстия, мм | Масса, кг | | | |
|----------------|-------------|----------------|------------|---------------------|-------------|--------|--------|--------|--------|--------|-------|-------|-------------------------------|-----------|-------|----|-------|
| Сталь | С ребордами | 14H300 | H300014 | 6F | F24 | 14 | 56,60 | 55,22 | 64 | 42 | — | 85,7 | 100 | 11 | 1,35 | | |
| | | 15H300 | H300015 | 6F | F25 | 15 | 60,64 | 59,27 | 66 | 45 | — | 85,7 | 100 | 11 | 1,55 | | |
| | | 16H300 | H300016 | 6F | F26 | 16 | 64,68 | 63,31 | 70 | 45 | — | 85,7 | 100 | 11 | 1,80 | | |
| | | 17H300 | H300017 | 6F | F27 | 17 | 68,72 | 67,35 | 75 | 45 | — | 85,7 | 100 | 11 | 2,10 | | |
| | | 18H300 | H300018 | 6F | F28 | 18 | 72,77 | 71,39 | 79 | 55 | — | 85,7 | 100 | 19 | 2,38 | | |
| | | 19H300 | H300019 | 6F | F29 | 19 | 76,81 | 75,44 | 83 | 60 | — | 85,7 | 100 | 19 | 2,64 | | |
| | | 20H300 | H300020 | 6F | F30 | 20 | 80,85 | 79,48 | 87 | 62 | — | 85,7 | 100 | 19 | 3,10 | | |
| | | 21H300 | H300021 | 6F | F31 | 21 | 84,89 | 83,52 | 91 | 65 | — | 85,7 | 100 | 19 | 3,32 | | |
| | | 22H300 | H300022 | 6F | F32 | 22 | 88,94 | 87,56 | 93 | 68 | — | 85,7 | 100 | 19 | 3,67 | | |
| | | 23H300 | H300023 | 6F | F33 | 23 | 92,98 | 91,61 | 97 | 72 | — | 85,7 | 100 | 19 | 4,00 | | |
| | | 24H300 | H300024 | 6F | F34 | 24 | 97,02 | 95,65 | 102 | 72 | — | 85,7 | 100 | 19 | 4,40 | | |
| | | 25H300 | H300025 | 6F | F35 | 25 | 101,06 | 99,69 | 106 | 72 | — | 85,7 | 100 | 19 | 4,79 | | |
| | | 26H300 | H300026 | 6F | F36 | 26 | 105,11 | 103,73 | 112 | 80 | — | 85,7 | 100 | 19 | 5,20 | | |
| | | 27H300 | H300027 | 6F | F37 | 27 | 109,15 | 107,78 | 115 | 80 | — | 85,7 | 100 | 19 | 5,60 | | |
| | | 28H300 | H300028 | 6F | F38 | 28 | 113,19 | 111,82 | 120 | 80 | — | 85,7 | 100 | 19 | 5,60 | | |
| | | 29H300 | H300029 | 6F | F39 | 29 | 117,23 | 115,86 | 123 | 80 | — | 85,7 | 100 | 19 | 6,00 | | |
| | | 30H300 | H300030 | 6F | F40 | 30 | 121,28 | 119,90 | 128 | 80 | — | 85,7 | 100 | 19 | 7,00 | | |
| | | 32H300 | H300032 | 6F | F42 | 32 | 129,36 | 127,99 | 135 | 80 | — | 85,7 | 100 | 19 | 7,80 | | |
| | | 33H300 | H300033 | 6F | F44 | 33 | 133,40 | 132,03 | 140 | 80 | — | 85,7 | 100 | 19 | 8,70 | | |
| | | 34H300 | H300034 | 6F | F45 | 34 | 137,45 | 136,07 | 142 | 80 | — | 85,7 | 100 | 19 | 9,70 | | |
| | | 35H300 | H300035 | 6F | F48 | 35 | 141,49 | 140,12 | 150 | 80 | — | 85,7 | 100 | 19 | 9,80 | | |
| | | 36H300 | H300036 | 6WF | F48 | 36 | 145,53 | 144,16 | 150 | 80 | 118 | 85,7 | 100 | 19 | 9,90 | | |
| | | 38H300 | H300038 | 6WF | F50 | 38 | 153,62 | 152,24 | 158 | 80 | 126 | 85,7 | 100 | 19 | 11,00 | | |
| | | 40H300 | H300040 | 6WF | F52 | 40 | 161,70 | 160,33 | 168 | 80 | 134 | 85,7 | 100 | 19 | 12,20 | | |
| | | 42H300 | H300042 | 6WF | F53 | 42 | 169,79 | 168,41 | 180 | 80 | 140 | 85,7 | 100 | 24 | 13,80 | | |
| | | Литейный чугун | Без реборд | 44H300 | H300044 | 6WF | F55 | 44 | 177,87 | 176,50 | 184 | 80 | 150 | 85,7 | 100 | 24 | 15,00 |
| | | | | 45H300 | H300045 | 6WF | F57 | 45 | 181,91 | 180,54 | 192 | 80 | 154 | 85,7 | 100 | 24 | 15,20 |
| | | | | 48H300 | H300048 | 6WF | F59 | 48 | 194,04 | 192,67 | 200 | 90 | 166 | 85,7 | 100 | 24 | 11,40 |
| | | | | 49H300 | H300049 | 6W | — | 49 | 198,08 | 196,71 | — | 90 | 170 | 85,7 | 100 | 24 | 9,40 |
| | | | | 50H300 | H300050 | 6W | — | 50 | 202,13 | 200,75 | — | 90 | 174 | 85,7 | 100 | 24 | 10,60 |
| | | | | 52H300 | H300052 | 6W | — | 52 | 210,21 | 208,84 | — | 90 | 182 | 85,7 | 100 | 24 | 11,80 |
| | | | | 58H300 | H300058 | 6A | — | 58 | 234,47 | 233,09 | — | 90 | 207 | 85,7 | 100 | 24 | 12,20 |
| | | | | 60H300 | H300060 | 6A | — | 60 | 242,55 | 241,18 | — | 90 | 215 | 85,7 | 100 | 24 | 13,00 |
| | | | | 70H300 | H300070 | 6A | — | 70 | 282,98 | 281,61 | — | 100 | 255 | 85,7 | 100 | 28 | 16,50 |
| | | | | 72H300 | H300072 | 6A | — | 72 | 291,06 | 289,69 | — | 100 | 263 | 85,7 | 100 | 28 | 19,00 |
| 82H300 | H300082 | | | 6A | — | 82 | 331,49 | 330,12 | — | 100 | 304 | 85,7 | 100 | 28 | 18,00 | | |
| 84H300 | H300084 | | | 6A | — | 84 | 339,57 | 338,20 | — | 100 | 312 | 85,7 | 100 | 28 | 20,00 | | |
| 94H300 | H300094 | | | 6A | — | 94 | 380,00 | 378,63 | — | 120 | 352 | 85,7 | 100 | 28 | 25,50 | | |
| 96H300 | H300096 | | | 6A | — | 96 | 388,08 | 386,71 | — | 120 | 360 | 85,7 | 100 | 28 | 27,00 | | |
| 106H300 | H300106 | | | 6A | — | 106 | 428,51 | 427,14 | — | 120 | 401 | 85,7 | 100 | 28 | 27,90 | | |
| 116H300 | H300116 | | | 6A | — | 116 | 468,93 | 467,56 | — | 120 | 441 | 85,7 | 100 | 28 | 28,50 | | |
| 118H300 | H300118 | | | 6A | — | 118 | 477,02 | 475,65 | — | 120 | 449 | 85,7 | 100 | 28 | 31,00 | | |
| 120H300 | H300120 | | | 6A | — | 120 | 485,10 | 483,73 | — | 120 | 458 | 85,7 | 100 | 28 | 33,00 | | |
| 150H300 | H300150 | 6A | — | 150 | 606,38 | 605,01 | — | 120 | 579 | 85,7 | 100 | 28 | 38,00 | | | | |
| 152H300 | H300152 | 6A | — | 152 | 614,47 | 613,09 | — | 120 | 587 | 85,7 | 100 | 28 | 40,00 | | | | |
| 154H300 | H300154 | 6A | — | 154 | 622,55 | 621,18 | — | 120 | 595 | 85,7 | 100 | 28 | 42,00 | | | | |
| 156H300 | H300156 | 6A | — | 156 | 630,64 | 629,26 | — | 120 | 603 | 85,7 | 100 | 28 | 44,20 | | | | |



ХН 200 – шаг 7/8" (22,225 мм)

| Характеристики | Обозначение | КОД | Тип шкива | Типоразмер реборды | К-во зубьев | Dp, мм | De, мм | Df, мм | Dm, мм | Di, мм | F, мм | L, мм | Диаметр чернового отверстия, мм | Масса, кг | |
|----------------|-------------|----------------|-------------|--------------------|-------------|--------|--------|--------|--------|--------|-------|-------|---------------------------------|-----------|-------|
| Сталь | С ребордами | 18ХН200 | ХН20018 | 6F | F44 | 18 | 127,34 | 124,55 | 140 | 100 | — | 65 | 80 | 24 | 5,90 |
| | | 19ХН200 | ХН20019 | 6F | F46 | 19 | 134,41 | 131,62 | 146 | 100 | — | 65 | 80 | 24 | 6,50 |
| | | 20ХН200 | ХН20020 | 6F | F50 | 20 | 141,49 | 138,69 | 155 | 100 | — | 65 | 80 | 24 | 7,20 |
| | | 21ХН200 | ХН20021 | 6F | F51 | 21 | 148,56 | 145,77 | 160 | 110 | — | 65 | 80 | 24 | 7,90 |
| | | 22ХН200 | ХН20022 | 6F | F52 | 22 | 155,64 | 152,84 | 168 | 110 | — | 65 | 80 | 24 | 8,70 |
| | | 24ХН200 | ХН20024 | 6F | F81 | 24 | 169,79 | 166,99 | 184 | 120 | — | 65 | 80 | 24 | 10,60 |
| | | 25ХН200 | ХН20025 | 6F | F56 | 25 | 176,86 | 174,07 | 188 | 120 | — | 65 | 80 | 24 | 11,40 |
| | | 26ХН200 | ХН20026 | 6F | F59 | 26 | 183,94 | 181,14 | 200 | 120 | — | 65 | 80 | 24 | 12,20 |
| | | 27ХН200 | ХН20027 | 6F | F59 | 27 | 191,01 | 188,22 | 200 | 120 | — | 65 | 80 | 24 | 13,50 |
| | | 28ХН200 | ХН20028 | 6F | F61 | 28 | 198,08 | 195,29 | 212 | 150 | — | 65 | 80 | 24 | 14,80 |
| | | 30ХН200 | ХН20030 | 6F | F62 | 30 | 212,23 | 209,44 | 226 | 150 | — | 65 | 80 | 24 | 16,60 |
| | | 32ХН200 | ХН20032 | 6WF | F64 | 32 | 226,38 | 223,59 | 240 | 150 | 184 | 65 | 80 | 24 | 17,90 |
| | | 34ХН200 | ХН20034 | 6WF | F66 | 34 | 240,53 | 237,74 | 256 | 150 | 198 | 65 | 80 | 24 | 18,20 |
| | | Литейный чугун | С ребордами | 38ХН200 | ХН20038 | 6WF | F69 | 38 | 268,83 | 266,03 | 286 | 150 | 227 | 65 | 100 |
| 40ХН200 | ХН20040 | | | 6WF | F70 | 40 | 282,98 | 280,18 | 296 | 150 | 241 | 65 | 100 | 28 | 22,10 |
| Без реборд | 46ХН200 | | ХН20046 | 6W | — | 46 | 325,42 | 322,63 | — | 150 | 83 | 65 | 100 | 28 | 26,00 |
| | 48ХН200 | | ХН20048 | 6W | — | 48 | 339,57 | 336,78 | — | 150 | 297 | 65 | 100 | 28 | 27,60 |
| | 50ХН200 | | ХН20050 | 6W | — | 50 | 410,32 | 407,52 | — | 150 | 368 | 65 | 100 | 28 | 27,60 |
| | 60ХН200 | | ХН20060 | 6W | — | 60 | 424,47 | 421,67 | — | 150 | 382 | 65 | 100 | 28 | 22,10 |
| | 70ХН200 | | ХН20070 | 6A | — | 0 | 495,21 | 492,42 | — | 190 | 453 | 65 | 100 | 28 | 39,00 |
| | 72ХН200 | | ХН20072 | 6A | — | 72 | 509,36 | 506,56 | — | 190 | 467 | 65 | 100 | 28 | 42,00 |
| | 78ХН200 | | ХН20078 | 6A | — | 78 | 551,81 | 549,01 | — | 190 | 510 | 65 | 100 | 28 | 48,00 |
| | 80ХН200 | | ХН20080 | 6A | — | 80 | 565,95 | 563,16 | — | 190 | 524 | 65 | 100 | 28 | 51,00 |
| | 82ХН200 | | ХН20082 | 6A | — | 82 | 580,10 | 577,31 | — | 190 | 538 | 65 | 100 | 28 | 54,00 |
| | 84ХН200 | | ХН20084 | 6A | — | 84 | 594,25 | 591,46 | — | 190 | 552 | 65 | 100 | 28 | 57,00 |
| | 94ХН200 | | ХН20094 | 6A | — | 94 | 665,00 | 662,20 | — | 190 | 623 | 65 | 100 | 28 | 64,00 |
| | 96ХН200 | | ХН20096 | 6A | — | 96 | 679,15 | 676,35 | — | 190 | 637 | 65 | 100 | 28 | 67,00 |
| | 118ХН200 | | ХН20118 | 6A | — | 118 | 834,78 | 831,99 | — | 190 | 792 | 65 | 100 | 28 | 88,00 |
| | 120ХН200 | | ХН20120 | 6A | — | 120 | 848,93 | 846,14 | — | 190 | 806 | 65 | 100 | 28 | 90,00 |

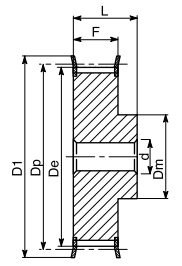

Тип 6F

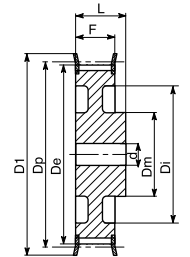

Тип 6WF

ХН 300 – шаг 7/8 дюйма (22,225 мм)

| Характеристики | Обозначение | КОД | Тип шкива | Типоразмер реборды | К-во зубьев | Dp, мм | De, мм | Df, мм | Dm, мм | Di, мм | F, мм | L, мм | Диаметр чернового отверстия, мм | Масса, кг | |
|----------------|-------------|----------------|-------------|--------------------|-------------|--------|--------|--------|--------|--------|-------|-------|---------------------------------|-----------|--------|
| Сталь | С ребордами | 18ХН300 | ХН30018 | 6F | F44 | 18 | 127,34 | 124,55 | 140 | 100 | — | 90,5 | 110 | 28 | 8,90 |
| | | 19ХН300 | ХН30019 | 6F | F46 | 19 | 134,41 | 131,62 | 146 | 100 | — | 90,5 | 110 | 28 | 9,20 |
| | | 20ХН300 | ХН30020 | 6F | F50 | 20 | 141,49 | 138,69 | 155 | 100 | — | 90,5 | 110 | 28 | 9,50 |
| | | 21ХН300 | ХН30021 | 6F | F51 | 21 | 148,56 | 145,77 | 160 | 110 | — | 90,5 | 110 | 28 | 10,80 |
| | | 22ХН300 | ХН30022 | 6F | F52 | 22 | 155,64 | 152,84 | 168 | 110 | — | 90,5 | 110 | 28 | 12,10 |
| | | 24ХН300 | ХН30024 | 6F | F81 | 24 | 169,79 | 166,99 | 184 | 120 | — | 90,5 | 110 | 28 | 14,10 |
| | | 25ХН300 | ХН30025 | 6F | F56 | 25 | 176,86 | 174,07 | 188 | 120 | — | 90,5 | 110 | 28 | 15,40 |
| | | 26ХН300 | ХН30026 | 6F | F59 | 26 | 183,94 | 181,14 | 200 | 120 | — | 90,5 | 110 | 28 | 16,70 |
| | | 27ХН300 | ХН30027 | 6F | F59 | 27 | 191,01 | 188,22 | 200 | 120 | — | 90,5 | 110 | 28 | 18,40 |
| | | 28ХН300 | ХН30028 | 6F | F61 | 28 | 198,08 | 195,29 | 212 | 150 | — | 90,5 | 110 | 28 | 20,20 |
| | | 30ХН300 | ХН30030 | 6F | F62 | 30 | 212,23 | 209,44 | 226 | 150 | — | 90,5 | 110 | 28 | 23,80 |
| | | 32ХН300 | ХН30032 | 6WF | F64 | 32 | 226,38 | 223,59 | 240 | 150 | — | 90,5 | 110 | 28 | 26,60 |
| | | 34ХН300 | ХН30034 | 6WF | F66 | 34 | 240,53 | 237,74 | 256 | 150 | 198 | 90,5 | 110 | 28 | 29,40 |
| | | Литейный чугун | С ребордами | 38ХН300 | ХН30038 | 6WF | F69 | 38 | 268,83 | 266,03 | 286 | 175 | 227 | 90,5 | 120 |
| 40ХН300 | ХН30040 | | | 6WF | F70 | 40 | 282,98 | 280,18 | 296 | 175 | 241 | 90,5 | 120 | 32 | 37,50 |
| Без реборд | 46ХН300 | | ХН30046 | 6W | — | 46 | 325,42 | 322,63 | — | 175 | 283 | 90,5 | 120 | 32 | 32,50 |
| | 48ХН300 | | ХН30048 | 6W | — | 48 | 339,57 | 336,78 | — | 175 | 297 | 90,5 | 120 | 32 | 34,00 |
| | 50ХН300 | | ХН30050 | 6W | — | 50 | 410,32 | 407,52 | — | 175 | 368 | 90,5 | 120 | 32 | 37,00 |
| | 60ХН300 | | ХН30060 | 6W | — | 60 | 424,47 | 421,67 | — | 175 | 382 | 90,5 | 120 | 32 | 39,00 |
| | 70ХН300 | | ХН30070 | 6A | — | 70 | 495,21 | 492,42 | — | 175 | 453 | 90,5 | 120 | 32 | 53,00 |
| | 72ХН300 | | ХН30072 | 6A | — | 72 | 509,36 | 506,56 | — | 175 | 467 | 90,5 | 120 | 32 | 55,00 |
| | 78ХН300 | | ХН30078 | 6A | — | 78 | 551,81 | 549,01 | — | 175 | 510 | 90,5 | 120 | 32 | 62,00 |
| | 80ХН300 | | ХН30080 | 6A | — | 80 | 565,95 | 563,16 | — | 175 | 524 | 90,5 | 120 | 32 | 64,00 |
| | 82ХН300 | | ХН30082 | 6A | — | 82 | 580,10 | 577,31 | — | 175 | 538 | 90,5 | 120 | 32 | 66,00 |
| | 84ХН300 | | ХН30084 | 6A | — | 84 | 594,25 | 591,46 | — | 175 | 552 | 90,5 | 120 | 32 | 69,00 |
| | 94ХН300 | | ХН30094 | 6A | — | 94 | 665,00 | 662,20 | — | 175 | 623 | 90,5 | 120 | 32 | 81,00 |
| | 96ХН300 | | ХН30096 | 6A | — | 96 | 679,15 | 676,35 | — | 175 | 637 | 90,5 | 120 | 32 | 85,00 |
| | 118ХН300 | | ХН30118 | 6A | — | 118 | 834,78 | 831,99 | — | 175 | 792 | 90,5 | 120 | 32 | 116,00 |
| | 120ХН300 | | ХН30120 | 6A | — | 120 | 848,93 | 846,14 | — | 175 | 806 | 90,5 | 120 | 32 | 121,00 |

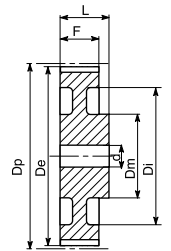

Тип 6W

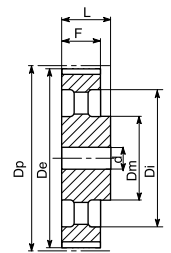

Тип 6A

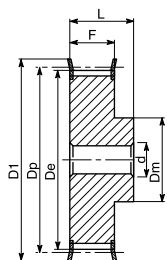

Тип 6F

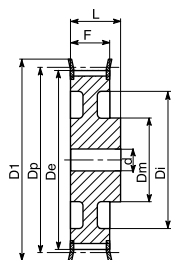

Тип 6WF

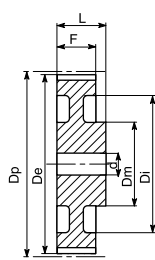

Тип 6W

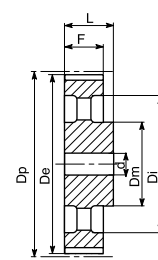

Тип 6A

ХН 400 – шаг 7/8" (22,225 мм)

| Характеристики | Обозначение | КОД | Тип шкива | Типоразмер реборды | К-во зубьев | Dp, мм | De, мм | Df, мм | Dm, мм | Di, мм | F, мм | L, мм | Диаметр чернового отверстия, мм | Масса, кг | |
|----------------|-------------|---------|-----------|--------------------|-------------|--------|--------|--------|--------|--------|-------|-------|---------------------------------|-----------|-------|
| Сталь | С ребордами | 18ХН400 | ХН40018 | 6F | F44 | 18 | 127,34 | 124,55 | 140 | 100 | — | 118 | 132 | 32 | 9,50 |
| | | 19ХН400 | ХН40019 | 6F | F46 | 19 | 134,41 | 131,62 | 146 | 100 | — | 118 | 132 | 32 | 10,65 |
| | | 20ХН400 | ХН40020 | 6F | F50 | 20 | 141,49 | 138,69 | 154 | 100 | — | 118 | 132 | 32 | 11,80 |
| | | 21ХН400 | ХН40021 | 6F | F51 | 21 | 148,56 | 145,77 | 160 | 110 | — | 118 | 132 | 32 | 13,20 |
| | | 22ХН400 | ХН40022 | 6F | F52 | 22 | 155,64 | 152,84 | 168 | 110 | — | 118 | 132 | 32 | 14,73 |
| | | 24ХН400 | ХН40024 | 6F | F81 | 24 | 169,79 | 166,99 | 184 | 120 | — | 118 | 132 | 32 | 17,80 |
| | | 25ХН400 | ХН40025 | 6F | F56 | 25 | 176,86 | 174,07 | 192 | 120 | — | 118 | 132 | 32 | 19,40 |
| | | 26ХН400 | ХН40026 | 6F | F59 | 26 | 183,94 | 181,14 | 200 | 120 | — | 118 | 132 | 32 | 21,10 |
| | | 27ХН400 | ХН40027 | 6F | F59 | 27 | 191,01 | 188,22 | 200 | 120 | — | 118 | 132 | 32 | 22,80 |
| | | 28ХН400 | ХН40028 | 6F | F61 | 28 | 198,08 | 195,29 | 211 | 150 | — | 118 | 132 | 32 | 22,60 |
| | | 30ХН400 | ХН40030 | 6F | F62 | 30 | 212,23 | 209,44 | 226 | 150 | — | 118 | 132 | 32 | 28,70 |
| | | 32ХН400 | ХН40032 | 6F | F64 | 32 | 226,38 | 223,59 | 240 | 150 | — | 118 | 132 | 32 | 32,50 |
| | | 34ХН400 | ХН40034 | 6F | F66 | 34 | 240,53 | 237,74 | 256 | 150 | — | 118 | 132 | 32 | 36,50 |
| Литейный чугун | Без реборд | 38ХН400 | ХН40038 | 6WF | F69 | 38 | 268,83 | 266,03 | 286 | 150 | 227 | 118 | 132 | 32 | 40,00 |
| | | 40ХН400 | ХН40040 | 6WF | F70 | 40 | 282,98 | 280,18 | 296 | 150 | 241 | 118 | 132 | 32 | 32,90 |
| | | 46ХН400 | ХН40046 | 6W | — | 46 | 325,42 | 322,63 | — | 175 | 283 | 118 | 132 | 32 | 38,00 |
| | | 48ХН400 | ХН40048 | 6W | — | 48 | 339,57 | 336,78 | — | 175 | 297 | 118 | 132 | 32 | 41,00 |
| | | 50ХН400 | ХН40050 | 6W | — | 50 | 410,32 | 407,52 | — | 175 | 368 | 118 | 132 | 32 | 46,00 |
| | | 60ХН400 | ХН40060 | 6W | — | 60 | 424,47 | 421,67 | — | 175 | 382 | 118 | 132 | 32 | 47,00 |
| | | 70ХН400 | ХН40070 | 6A | — | 70 | 495,21 | 492,42 | — | 175 | 453 | 118 | 132 | 32 | 66,00 |
| | | 72ХН400 | ХН40072 | 6A | — | 72 | 509,36 | 506,56 | — | 175 | 467 | 118 | 132 | 32 | 68,00 |
| | | 78ХН400 | ХН40078 | 6A | — | 78 | 551,81 | 549,01 | — | 175 | 510 | 118 | 132 | 32 | 71,00 |
| | | 80ХН400 | ХН40080 | 6A | — | 80 | 565,95 | 563,16 | — | 175 | 524 | 118 | 132 | 32 | 73,00 |
| | | 82ХН400 | ХН40082 | 6A | — | 82 | 580,10 | 577,31 | — | 175 | 538 | 118 | 132 | 32 | 74,50 |
| | | 84ХН400 | ХН40084 | 6A | — | 84 | 594,25 | 591,46 | — | 175 | 552 | 118 | 132 | 32 | 78,00 |
| | | 94ХН400 | ХН40094 | 6A | — | 94 | 665,00 | 662,20 | — | 175 | 623 | 118 | 132 | 32 | 86,00 |
| 96ХН400 | ХН40096 | 6A | — | 96 | 679,15 | 676,35 | — | 175 | 637 | 118 | 132 | 32 | 98,00 | | |
| 118ХН400 | ХН40118 | 6A | — | 118 | 834,78 | 831,99 | — | 175 | 792 | 118 | 132 | 32 | 142,00 | | |
| 120ХН400 | ХН40120 | 6A | — | 120 | 848,93 | 846,14 | — | 175 | 806 | 118 | 132 | 32 | 156,00 | | |



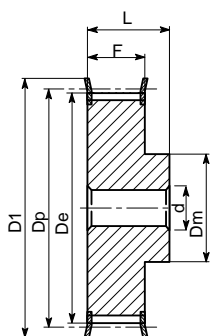

Тип 6F

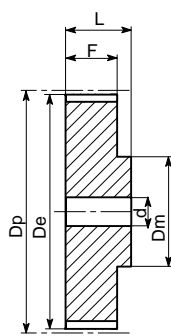

Тип 6

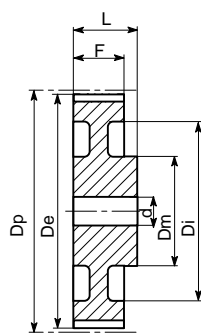

Тип 6W

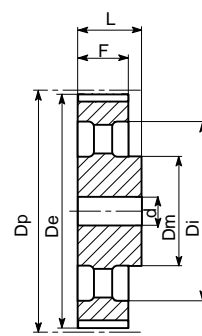

Тип 6A

ХХН 200 – шаг 1"1/4 (31,750 мм)

| Характеристики | Обозначение | КОД | Тип шкива | Типоразмер реборды | К-во зубьев | Dp, мм | De, мм | Df, мм | Dm, мм | Di, мм | F, мм | L, мм | Диаметр чернового отверстия, мм | Масса, кг | |
|----------------|-------------|----------|-----------|--------------------|-------------|--------|--------|--------|--------|--------|-------|-------|---------------------------------|-----------|-------|
| Сталь | С ребордами | 18ХХН200 | ХХН2018 | 6F | F58 | 18 | 181,91 | 178,87 | 198 | 140 | — | 64,2 | 100 | 14,2 | |
| | | 19ХХН200 | ХХН2019 | 6F | F60 | 19 | 192,02 | 188,97 | 205 | 140 | — | 64,2 | 100 | 15,8 | |
| | | 20ХХН200 | ХХН2020 | 6F | F61 | 20 | 202,13 | 199,08 | 212 | 150 | — | 64,2 | 100 | 17,3 | |
| | | 21ХХН200 | ХХН2021 | 6F | F62 | 21 | 212,23 | 209,19 | 226 | 150 | — | 64,2 | 100 | 18,5 | |
| | | 22ХХН200 | ХХН2022 | 6F | F64 | 22 | 222,34 | 219,29 | 240 | 150 | — | 64,2 | 100 | 20,0 | |
| | | 24ХХН200 | ХХН2024 | 6 | — | 24 | 242,55 | 239,50 | — | 150 | — | 64,2 | 100 | 23,6 | |
| Литейный чугун | Без реборд | 25ХХН200 | ХХН2025 | 6W | — | 25 | 252,66 | 249,61 | — | 150 | 196 | 64,2 | 100 | 18,0 | |
| | | 26ХХН200 | ХХН2026 | 6W | — | 26 | 262,76 | 259,79 | — | 150 | 207 | 64,2 | 100 | 20,0 | |
| | | 27ХХН200 | ХХН2027 | 6W | — | 27 | 272,87 | 269,82 | — | 150 | 216 | 64,2 | 100 | 24,0 | |
| | | 30ХХН200 | ХХН2030 | 6W | — | 30 | 303,19 | 300,14 | — | 150 | 247 | 64,2 | 100 | 26,0 | |
| | | 34ХХН200 | ХХН2034 | 6W | — | 34 | 343,62 | 340,57 | — | 150 | 287 | 64,2 | 100 | 31,8 | |
| | | 40ХХН200 | ХХН2040 | 6W | — | 40 | 404,25 | 401,21 | — | 150 | 348 | 64,2 | 100 | 43,0 | |
| | | 48ХХН200 | ХХН2048 | 6W | — | 48 | 485,10 | 482,06 | — | 175 | 429 | 64,2 | 100 | 32 | 60,4 |
| | | 60ХХН200 | ХХН2060 | 6A | — | 60 | 606,38 | 603,33 | — | 175 | 547 | 64,2 | 120 | 32 | 100,0 |
| | | 72ХХН200 | ХХН2072 | 6A | — | 72 | 727,66 | 724,61 | — | 175 | 668 | 64,2 | 120 | 38 | 130,0 |
| | | 90ХХН200 | ХХН2090 | 6A | — | 90 | 909,57 | 906,52 | — | 175 | 850 | 64,2 | 120 | 38 | 156,0 |

ХХН 300 – шаг 1"1/4 (31,750 мм)

| Характеристики | Обозначение | КОД | Тип шкива | Типоразмер реборды | К-во зубьев | Dp, мм | De, мм | Df, мм | Dm, мм | Di, мм | F, мм | L, мм | Диаметр чернового отверстия, мм | Масса, кг | |
|----------------|-------------|----------|-----------|--------------------|-------------|--------|--------|--------|--------|--------|-------|-------|---------------------------------|-----------|-------|
| Сталь | С ребордами | 18ХХН300 | ХХН30018 | 6F | F58 | 18 | 181,91 | 178,87 | 198 | 140 | — | 91,4 | 110 | 16,0 | |
| | | 19ХХН300 | ХХН30019 | 6F | F60 | 19 | 192,02 | 188,97 | 205 | 140 | — | 91,4 | 110 | 18,4 | |
| | | 20ХХН300 | ХХН30020 | 6F | F61 | 20 | 202,13 | 199,08 | 212 | 150 | — | 91,4 | 110 | 20,4 | |
| | | 21ХХН300 | ХХН30021 | 6F | F62 | 21 | 212,23 | 209,19 | 226 | 150 | — | 91,4 | 110 | 22,0 | |
| | | 22ХХН300 | ХХН30022 | 6F | F64 | 22 | 222,34 | 219,29 | 240 | 150 | — | 91,4 | 110 | 25,0 | |
| | | 24ХХН300 | ХХН30024 | 6 | — | 24 | 242,55 | 239,50 | — | 150 | — | 91,4 | 110 | 28 | 29,2 |
| Литейный чугун | Без реборд | 25ХХН300 | ХХН30025 | 6W | — | 25 | 252,66 | 249,61 | — | 150 | 196 | 91,4 | 110 | 24,6 | |
| | | 26ХХН300 | ХХН30026 | 6W | — | 26 | 262,76 | 259,79 | — | 150 | 207 | 91,4 | 110 | 27,0 | |
| | | 27ХХН300 | ХХН30027 | 6W | — | 27 | 272,87 | 269,82 | — | 150 | 216 | 91,4 | 110 | 28 | 29,0 |
| | | 30ХХН300 | ХХН30030 | 6W | — | 30 | 303,19 | 300,14 | — | 150 | 247 | 91,4 | 110 | 28 | 31,0 |
| | | 34ХХН300 | ХХН30034 | 6W | — | 34 | 343,62 | 340,57 | — | 150 | 287 | 91,4 | 110 | 28 | 39,0 |
| | | 40ХХН300 | ХХН30040 | 6W | — | 40 | 404,25 | 401,21 | — | 150 | 348 | 91,4 | 110 | 28 | 45,0 |
| | | 48ХХН300 | ХХН30048 | 6W | — | 48 | 485,10 | 482,06 | — | 175 | 429 | 91,4 | 110 | 32 | 60,0 |
| | | 60ХХН300 | ХХН30060 | 6A | — | 60 | 606,38 | 603,33 | — | 175 | 547 | 91,4 | 120 | 32 | 100,0 |
| | | 72ХХН300 | ХХН30072 | 6A | — | 72 | 727,66 | 724,61 | — | 175 | 668 | 91,4 | 120 | 38 | 135,0 |
| | | 90ХХН300 | ХХН30090 | 6A | — | 90 | 909,57 | 906,52 | — | 175 | 850 | 91,4 | 120 | 38 | 160,0 |

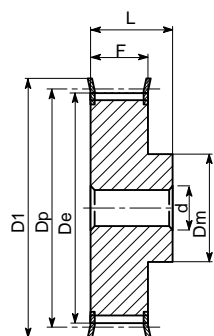

Тип 6F

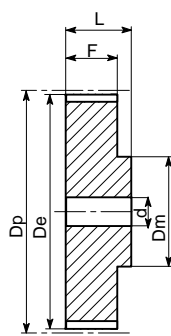

Тип 6

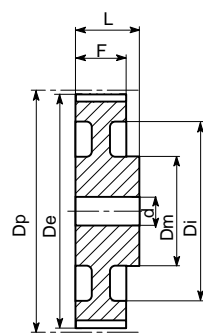

Тип 6W

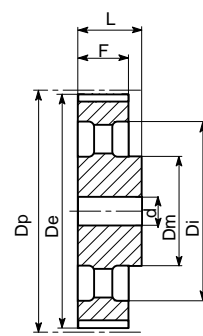

Тип 6A

ХХН 400 – шаг 1"1/4 (31,750 мм)

| Характеристики | Обозначение | КОД | Тип шкива | Типоразмер реборды | К-во зубьев | Dp, мм | De, мм | Df, мм | Dm, мм | Di, мм | F, мм | L, мм | Диаметр черного отверстия, мм | Масса, кг | |
|----------------|-------------|----------|-----------|--------------------|-------------|--------|--------|--------|--------|--------|-------|-------|-------------------------------|-----------|------|
| Сталь | С ребордами | 18ХХН400 | ХХН4018 | 6F | F58 | 18 | 181,91 | 178,87 | 198 | 140 | — | 120,7 | 140 | 32 | 20,8 |
| | | 19ХХН400 | ХХН4019 | 6F | F60 | 19 | 192,02 | 188,97 | 205 | 140 | — | 120,7 | 140 | 32 | 24,0 |
| | | 20ХХН400 | ХХН4020 | 6F | F61 | 20 | 202,13 | 199,08 | 212 | 150 | — | 120,7 | 140 | 32 | 26,0 |
| | | 21ХХН400 | ХХН4021 | 6F | F62 | 21 | 212,23 | 209,19 | 226 | 150 | — | 120,7 | 140 | 32 | 28,5 |
| | | 22ХХН400 | ХХН4022 | 6F | F64 | 22 | 222,34 | 219,29 | 240 | 150 | — | 120,7 | 140 | 32 | 31,6 |
| | 24ХХН400 | ХХН4024 | 6 | — | 24 | 242,55 | 239,50 | — | 150 | — | 120,7 | 140 | 32 | 35,0 | |
| Литейный чугун | Без реборд | 25ХХН400 | ХХН4025 | 6W | — | 25 | 252,66 | 249,61 | — | 150 | 196 | 120,7 | 140 | 32 | 28,0 |
| | | 26ХХН400 | ХХН4026 | 6W | — | 26 | 262,76 | 259,79 | — | 150 | 207 | 120,7 | 140 | 32 | 32,4 |
| | | 27ХХН400 | ХХН4027 | 6W | — | 27 | 272,87 | 269,82 | — | 150 | 216 | 120,7 | 140 | 32 | 34,0 |
| | | 30ХХН400 | ХХН4030 | 6W | — | 30 | 303,19 | 300,14 | — | 185 | 247 | 120,7 | 140 | 32 | 36,0 |
| | | 34ХХН400 | ХХН4034 | 6W | — | 34 | 343,62 | 340,57 | — | 185 | 287 | 120,7 | 140 | 32 | 47,6 |
| | | 40ХХН400 | ХХН4040 | 6W | — | 40 | 404,25 | 401,21 | — | 185 | 348 | 120,7 | 140 | 32 | 65,0 |
| | 48ХХН400 | ХХН4048 | 6W | — | 48 | 485,10 | 482,06 | — | 185 | 429 | 120,7 | 140 | 38 | 80,5 | |
| | 60ХХН400 | ХХН4060 | 6A | — | 60 | 606,38 | 603,33 | — | 185 | 547 | 120,7 | 140 | 38 | 108,0 | |
| | 72ХХН400 | ХХН4072 | 6A | — | 72 | 727,66 | 724,61 | — | 220 | 668 | 120,7 | 140 | 38 | 140,0 | |
| 90ХХН400 | ХХН4090 | 6A | — | 90 | 909,57 | 906,52 | — | 220 | 850 | 120,7 | 140 | 38 | 170,0 | | |

ХХН 500 – шаг 1"1/4 (31,750 мм)

| Характеристики | Обозначение | КОД | Тип шкива | Типоразмер реборды | К-во зубьев | Dp, мм | De, мм | Df, мм | Dm, мм | Di, мм | F, мм | L, мм | Диаметр черного отверстия, мм | Масса, кг | |
|----------------|-------------|----------|-----------|--------------------|-------------|--------|--------|--------|--------|--------|-------|-------|-------------------------------|-----------|------|
| Сталь | С ребордами | 18ХХН500 | ХХН5018 | 6F | F58 | 18 | 181,91 | 178,87 | 198 | 140 | — | 145,3 | 168 | 32 | 24,0 |
| | | 19ХХН500 | ХХН5019 | 6F | F60 | 19 | 192,02 | 188,97 | 205 | 140 | — | 145,3 | 168 | 32 | 28,0 |
| | | 20ХХН500 | ХХН5020 | 6F | F61 | 20 | 202,13 | 199,08 | 212 | 150 | — | 145,3 | 168 | 32 | 31,4 |
| | | 21ХХН500 | ХХН5021 | 6F | F62 | 21 | 212,23 | 209,19 | 226 | 150 | — | 145,3 | 168 | 32 | 34,0 |
| | | 22ХХН500 | ХХН5022 | 6F | F64 | 22 | 222,34 | 219,29 | 240 | 150 | — | 145,3 | 168 | 32 | 38,3 |
| | 24ХХН500 | ХХН5024 | 6 | — | 24 | 242,55 | 239,50 | — | 150 | — | 145,3 | 168 | 32 | 45,0 | |
| Литейный чугун | Без реборд | 25ХХН500 | ХХН5025 | 6W | — | 25 | 252,66 | 249,61 | — | 150 | 196 | 145,3 | 168 | 32 | 36,0 |
| | | 26ХХН500 | ХХН5026 | 6W | — | 26 | 262,76 | 259,79 | — | 150 | 207 | 145,3 | 168 | 32 | 37,5 |
| | | 27ХХН500 | ХХН5027 | 6W | — | 27 | 272,87 | 269,82 | — | 150 | 216 | 145,3 | 168 | 32 | 42,0 |
| | | 30ХХН500 | ХХН5030 | 6W | — | 30 | 303,19 | 300,14 | — | 215 | 247 | 145,3 | 168 | 32 | 46,8 |
| | | 34ХХН500 | ХХН5034 | 6W | — | 34 | 343,62 | 340,57 | — | 215 | 287 | 145,3 | 168 | 32 | 57,0 |
| | | 40ХХН500 | ХХН5040 | 6W | — | 40 | 404,25 | 401,21 | — | 215 | 348 | 145,3 | 168 | 32 | 68,0 |
| | 48ХХН500 | ХХН5048 | 6W | — | 48 | 485,10 | 482,06 | — | 215 | 429 | 145,3 | 168 | 38 | 88,8 | |
| | 60ХХН500 | ХХН5060 | 6A | — | 60 | 606,38 | 603,33 | — | 240 | 547 | 145,3 | 120 | 38 | 99,8 | |
| | 72ХХН500 | ХХН5072 | 6A | — | 72 | 727,66 | 724,61 | — | 240 | 668 | 145,3 | 120 | 38 | 172,0 | |
| 90ХХН500 | ХХН5090 | 6A | — | 90 | 909,57 | 906,52 | — | 240 | 850 | 145,3 | 120 | 38 | 242,5 | | |



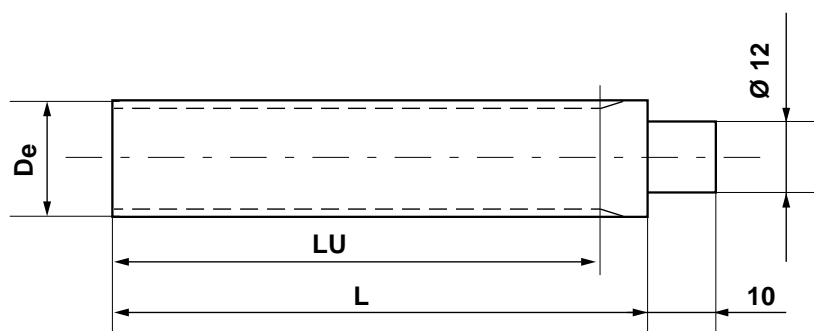

MXL – шаг 0,080" (2,032 мм)

| Обозначение | КОД Алюминий | Количество зубьев | De, мм | LU, мм | L, мм |
|-------------|-----------------|----------------------|-----------|-----------|----------|
| MXL 11 | BMXL 011 | 11 | 6,60 | 50 | 75 |
| MXL 12 | BMXL 012 | 12 | 7,26 | 50 | 75 |
| MXL 13 | BMXL 013 | 13 | 7,90 | 50 | 75 |
| MXL 14 | BMXL 014 | 14 | 8,56 | 50 | 75 |
| MXL 15 | BMXL 015 | 15 | 9,19 | 50 | 75 |
| MXL 16 | BMXL 016 | 16 | 9,83 | 50 | 75 |
| MXL 17 | BMXL 017 | 17 | 10,49 | 50 | 75 |
| MXL 18 | BMXL 018 | 18 | 11,12 | 50 | 75 |
| MXL 19 | BMXL 019 | 19 | 11,78 | 90 | 120 |
| MXL 20 | BMXL 020 | 20 | 12,42 | 90 | 120 |
| MXL 21 | BMXL 021 | 21 | 13,08 | 90 | 120 |
| MXL 22 | BMXL 022 | 22 | 13,72 | 125 | 140 |
| MXL 23 | BMXL 023 | 23 | 14,38 | 125 | 140 |
| MXL 24 | BMXL 024 | 24 | 15,01 | 125 | 140 |
| MXL 25 | BMXL 025 | 25 | 15,67 | 125 | 140 |
| MXL 26 | BMXL 026 | 26 | 16,31 | 125 | 140 |
| MXL 27 | BMXL 027 | 27 | 16,94 | 125 | 140 |
| MXL 28 | BMXL 028 | 28 | 16,70 | 125 | 140 |
| MXL 29 | BMXL 029 | 29 | 18,24 | 125 | 140 |
| MXL 30 | BMXL 030 | 30 | 18,90 | 125 | 140 |
| MXL 32 | BMXL 032 | 32 | 20,19 | 125 | 140 |
| MXL 34 | BMXL 034 | 34 | 21,49 | 125 | 140 |
| MXL 35 | BMXL 035 | 35 | 22,12 | 132 | 140 |
| MXL 36 | BMXL 036 | 36 | 22,78 | 132 | 140 |
| MXL 38 | BMXL 038 | 38 | 24,08 | 132 | 140 |
| MXL 40 | BMXL 040 | 40 | 25,37 | 132 | 140 |
| MXL 42 | BMXL 042 | 42 | 26,67 | 140 | 140 |
| MXL 44 | BMXL 044 | 44 | 27,94 | 140 | 140 |
| MXL 45 | BMXL 045 | 45 | 28,60 | 140 | 140 |
| MXL 48 | BMXL 048 | 48 | 30,53 | 140 | 140 |
| MXL 50 | BMXL 050 | 50 | 32,33 | 140 | 140 |
| MXL 60 | BMXL 060 | 60 | 38,30 | 160 | 160 |
| MXL 64 | BMXL 064 | 64 | 40,89 | 160 | 160 |
| MXL 65 | BMXL 065 | 65 | 41,53 | 160 | 160 |
| MXL 70 | BMXL 070 | 70 | 44,78 | 160 | 160 |
| MXL 72 | BMXL 072 | 72 | 46,05 | 160 | 160 |
| MXL 75 | BMXL 075 | 75 | 48,01 | 160 | 160 |
| MXL 90 | BMXL 090 | 90 | 57,71 | 160 | 160 |
| MXL 110 | BMXL 110 | 110 | 70,64 | 160 | 160 |

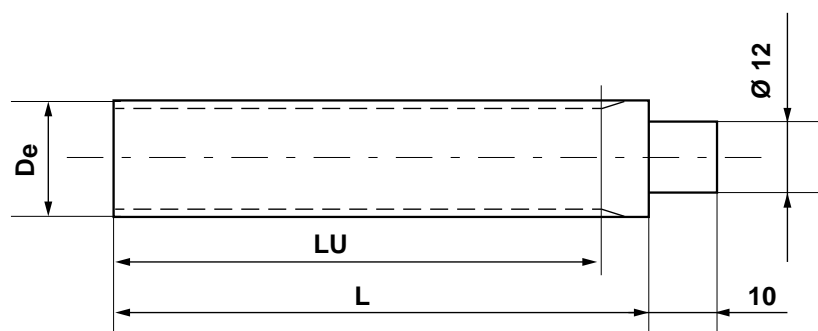
**XL – шаг 1/5" (5,08 мм)**

| Обозначение | КОД | | Количество зубьев | De, мм | LU, мм | L, мм |
|-------------|----------|----------|----------------------|-----------|-----------|----------|
| | Алюминий | Сталь | | | | |
| XL 10 | BXLA 010 | BXLC 010 | 10 | 15,66 | 125 | 140 |
| XL 11 | BXLA 011 | BXLC 011 | 11 | 17,28 | 125 | 140 |
| XL 12 | BXLA 012 | BXLC 012 | 12 | 18,90 | 125 | 140 |
| XL 13 | BXLA 013 | BXLC 013 | 13 | 20,51 | 125 | 140 |
| XL 14 | BXLA 014 | BXLC 014 | 14 | 22,13 | 132 | 140 |
| XL 15 | BXLA 015 | BXLC 015 | 15 | 23,75 | 132 | 140 |
| XL 16 | BXLA 016 | BXLC 016 | 16 | 25,36 | 140 | 140 |
| XL 17 | BXLA 017 | BXLC 017 | 17 | 26,98 | 140 | 140 |
| XL 18 | BXLA 018 | BXLC 018 | 18 | 28,60 | 140 | 140 |
| XL 19 | BXLA 019 | BXLC 019 | 19 | 30,22 | 140 | 140 |
| XL 20 | BXLA 020 | BXLC 020 | 20 | 31,83 | 140 | 140 |
| XL 21 | BXLA 021 | BXLC 021 | 21 | 33,45 | 160 | 160 |
| XL 22 | BXLA 022 | BXLC 022 | 22 | 35,07 | 160 | 160 |
| XL 23 | BXLA 023 | BXLC 023 | 23 | 36,60 | 160 | 160 |
| XL 24 | BXLA 024 | BXLC 024 | 24 | 38,30 | 160 | 160 |
| XL 25 | BXLA 025 | BXLC 025 | 25 | 39,93 | 160 | 160 |
| XL 26 | BXLA 026 | BXLC 026 | 26 | 41,53 | 160 | 160 |
| XL 27 | BXLA 027 | BXLC 027 | 27 | 43,15 | 160 | 160 |
| XL 28 | BXLA 028 | BXLC 028 | 28 | 44,77 | 160 | 160 |
| XL 29 | BXLA 029 | BXLC 029 | 29 | 46,39 | 160 | 160 |
| XL 30 | BXLA 030 | BXLC 030 | 30 | 48,00 | 160 | 160 |
| XL 32 | BXLA 032 | BXLC 032 | 32 | 51,24 | 160 | 160 |
| XL 34 | BXLA 034 | BXLC 034 | 34 | 54,47 | 160 | 160 |
| XL 35 | BXLA 035 | BXLC 035 | 35 | 56,09 | 160 | 160 |
| XL 36 | BXLA 036 | BXLC 036 | 36 | 57,70 | 160 | 160 |
| XL 38 | BXLA 038 | BXLC 038 | 38 | 60,94 | 160 | 160 |
| XL 40 | BXLA 040 | BXLC 040 | 40 | 64,17 | 160 | 160 |
| XL 42 | BXLA 042 | BXLC 042 | 42 | 67,41 | 160 | 160 |
| XL 44 | BXLA 044 | BXLC 044 | 44 | 70,64 | 160 | 160 |
| XL 45 | BXLA 045 | BXLC 045 | 45 | 72,26 | 160 | 160 |
| XL 48 | BXLA 048 | BXLC 048 | 48 | 77,11 | 160 | 160 |
| XL 50 | BXLA 050 | BXLC 050 | 50 | 80,33 | 160 | 160 |
| XL 60 | BXLA 060 | BXLC 060 | 60 | 96,51 | 160 | 160 |
| XL 64 | BXLA 064 | BXLC 064 | 64 | 102,95 | 160 | 160 |
| XL 65 | BXLA 065 | BXLC 065 | 65 | 104,56 | 160 | 160 |
| XL 70 | BXLA 070 | BXLC 070 | 70 | 112,68 | 160 | 160 |
| XL 72 | BXLA 072 | BXLA 072 | 72 | 115,92 | 160 | 160 |



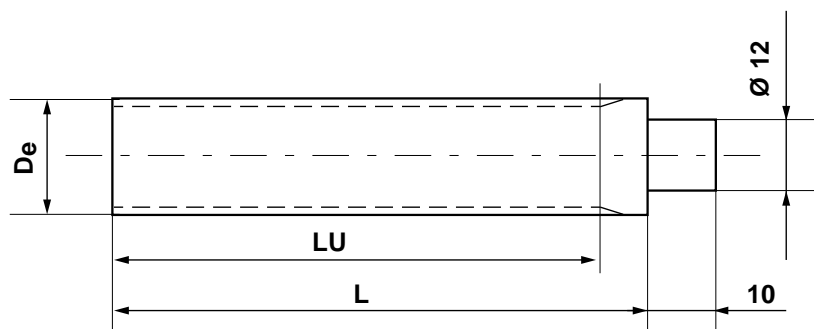

L – шаг 3/8" (9,525 мм)

| Обозначение | КОД | | Количество зубьев | De, мм | LU, мм | L, мм |
|-------------|----------|----------|----------------------|-----------|-----------|----------|
| | Алюминий | Сталь | | | | |
| L 10 | B0LA 010 | B0LC 010 | 10 | 29,56 | 140 | 140 |
| L 11 | B0LA 011 | B0LC 011 | 11 | 32,59 | 140 | 140 |
| L 12 | B0LA 012 | B0LC 012 | 12 | 35,62 | 160 | 160 |
| L 13 | B0LA 013 | B0LC 013 | 13 | 38,65 | 160 | 160 |
| L 14 | B0LA 014 | B0LC 014 | 14 | 41,68 | 160 | 160 |
| L 15 | B0LA 015 | B0LC 015 | 15 | 44,72 | 160 | 160 |
| L 16 | B0LA 016 | B0LC 016 | 16 | 47,75 | 160 | 160 |
| L 17 | B0LA 017 | B0LC 017 | 17 | 50,78 | 160 | 160 |
| L 18 | B0LA 018 | B0LC 018 | 18 | 53,81 | 160 | 160 |
| L 19 | B0LA 019 | B0LC 019 | 19 | 56,84 | 160 | 160 |
| L 20 | B0LA 020 | B0LC 020 | 20 | 59,88 | 160 | 160 |
| L 21 | B0LA 021 | B0LC 021 | 21 | 62,91 | 160 | 160 |
| L 22 | B0LA 022 | B0LC 022 | 22 | 65,94 | 160 | 160 |
| L 23 | B0LA 023 | B0LC 023 | 23 | 68,97 | 160 | 160 |
| L 24 | B0LA 024 | B0LC 024 | 24 | 72,00 | 160 | 160 |
| L 27 | B0LA 027 | B0LC 027 | 27 | 81,10 | 160 | 160 |
| L 30 | B0LA 030 | B0LC 030 | 30 | 90,20 | 160 | 160 |

Заготовки для зубчатых шкивов XL и L изготовлены из стали UNI C 40 и алюминия UNI 3571 TA 16, пригодного для анодной обработки, а заготовки MXL — только из алюминия.

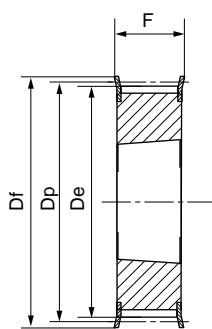

тип 3F

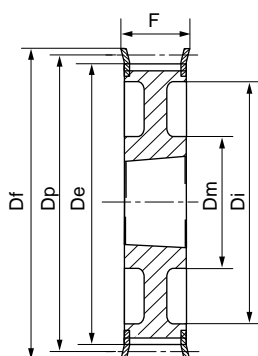

тип 3WF

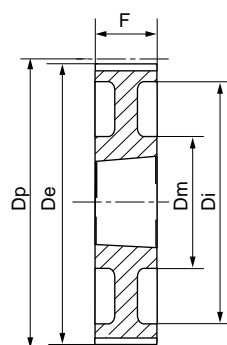

тип 3W

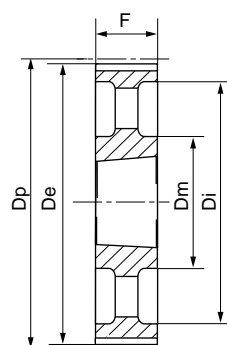

тип 3A

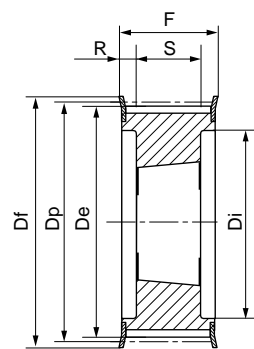

тип 4F

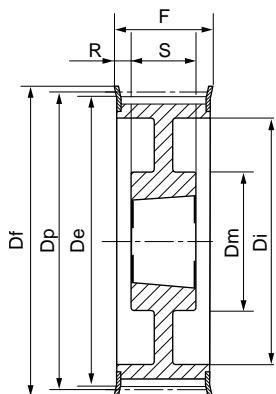

тип 4WF

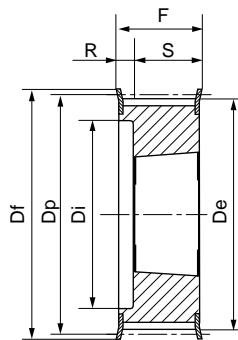

тип 5F

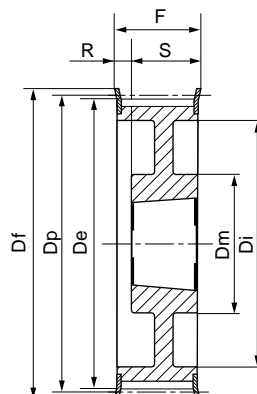

тип 5WF

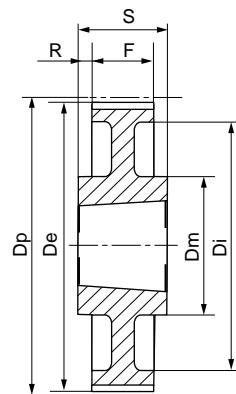

тип 7W

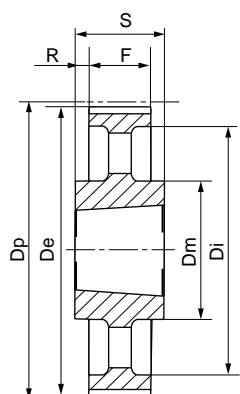

тип 7A

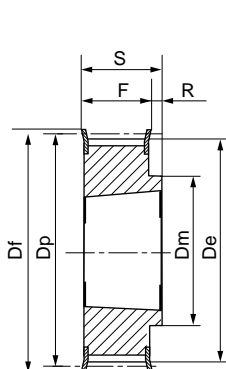

тип 8F

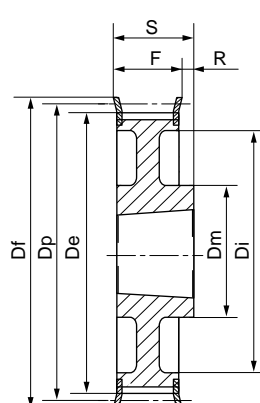

тип 8WF

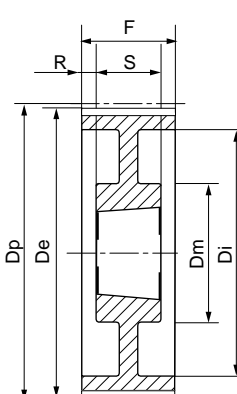

тип 9W

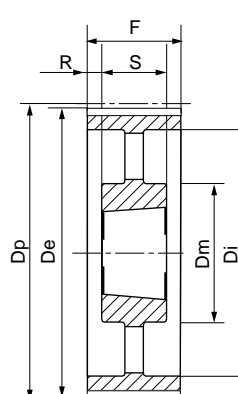

тип 9A

L 050 – 3/8" (9,525 мм)

| Характеристики | Обозначение | КОД | Тип шкива | Тип-размер реборды | Втулка тапербуш | Диаметр максим. отверстия, мм | Dp, мм | De, мм | Df, мм | Dm, мм | Di, мм | F, мм | S, мм | R, мм | Масса, кг | |
|----------------|-------------|----------------|------------|--------------------|-----------------|-------------------------------|--------|--------|--------|--------|--------|-------|-------|-------|-----------|------|
| Сталь | С ребордами | 18L050 | TL50018 | 8F | F22 | 1108 | 28 | 54,57 | 53,81 | 60 | 45 | – | 19,0 | 22,0 | 3 | 0,2 |
| | | 19L050 | TL50019 | 8F | F24 | 1108 | 28 | 57,61 | 56,84 | 64 | 45 | – | 19,0 | 22,0 | 3 | 0,2 |
| | | 20L050 | TL50020 | 8F | F25 | 1108 | 28 | 60,64 | 59,88 | 66 | 48 | – | 19,0 | 22,0 | 3 | 0,2 |
| | | 21L050 | TL50021 | 8F | F26 | 1108 | 28 | 63,67 | 62,91 | 70 | 48 | – | 19,0 | 22,0 | 3 | 0,3 |
| | | 22L050 | TL50022 | 8F | F27 | 1108 | 28 | 66,70 | 65,94 | 75 | 51 | – | 19,0 | 22,0 | 3 | 0,3 |
| | | 23L050 | TL50023 | 8F | F28 | 1108 | 28 | 69,73 | 68,97 | 79 | 54 | – | 19,0 | 22,0 | 3 | 0,4 |
| | | 24L050 | TL50024 | 8F | F28 | 1108 | 28 | 72,77 | 72,00 | 79 | 54 | – | 19,0 | 22,0 | 3 | 0,4 |
| | | 25L050 | TL50025 | 8F | F29 | 1108 | 28 | 75,80 | 75,04 | 83 | 56 | – | 19,0 | 22,0 | 3 | 0,5 |
| | | 26L050 | TL50026 | 8F | F30 | 1108 | 28 | 78,83 | 78,07 | 87 | 60 | – | 19,0 | 22,0 | 3 | 0,5 |
| | | 27L050 | TL50027 | 8F | F30 | 1108 | 28 | 81,86 | 81,10 | 87 | 62 | – | 19,0 | 22,0 | 3 | 0,6 |
| | | 28L050 | TL50028 | 8F | F31 | 1108 | 28 | 84,89 | 84,13 | 91 | 65 | – | 19,0 | 22,0 | 3 | 0,6 |
| | | 30L050 | TL50030 | 8F | F33 | 1108 | 28 | 90,96 | 90,20 | 97 | 70 | – | 19,0 | 22,0 | 3 | 0,8 |
| | | 32L050 | TL50032 | 8F | F34 | 1108 | 28 | 97,02 | 96,26 | 102 | 74 | – | 19,0 | 22,0 | 3 | 0,9 |
| | | 36L050 | TL50036 | 8F | F37 | 1108 | 28 | 109,15 | 108,39 | 115 | 85 | – | 19,0 | 22,0 | 3 | 1,2 |
| | | 40L050 | TL50040 | 8F | F40 | 1610 | 42 | 121,28 | 120,51 | 128 | 88 | – | 19,0 | 25,0 | 3 | 1,5 |
| | | 44L050 | TL50044 | 8WF | F45 | 1610 | 42 | 133,40 | 132,64 | 142 | 88 | 110 | 19,0 | 25,0 | 6 | 1,8 |
| | | 48L050 | TL50048 | 8WF | F48 | 1610 | 42 | 145,53 | 144,77 | 150 | 88 | 120 | 19,0 | 25,0 | 6 | 2,3 |
| | | Литейный чугун | Без реборд | 60L050 | TL50060 | 7W | – | 1610 | 42 | 181,91 | 181,15 | – | 92 | 166 | 19,0 | 25,0 |
| 72L050 | TL50072 | | | 7A | – | 1610 | 42 | 218,30 | 217,53 | – | 92 | 202 | 19,0 | 25,0 | 6 | 3,0 |
| 84L050 | TL50084 | | | 7A | – | 1610 | 42 | 254,68 | 253,90 | – | 92 | 236 | 19,0 | 25,0 | 6 | 4,0 |
| 96L050 | TL50096 | | | 7A | – | 2012 | 50 | 291,06 | 290,30 | – | 106 | 270 | 19,0 | 32,0 | 13 | 5,5 |
| 120L050 | TL50120 | | | 7A | – | 2012 | 50 | 363,83 | 363,07 | – | 106 | 343 | 19,0 | 32,0 | 13 | 6,8 |

L 075 – 3/8" (9,525 мм)

| Характеристики | Обозначение | КОД | Тип шкива | Типо-размер реборды | Втулка тапербуш | Диаметр максим. отверстия, мм | Dp, мм | De, мм | Df, мм | Dm, мм | Di, мм | F, мм | S, мм | R, мм | Масса, кг | |
|----------------|-------------|---------|-----------|---------------------|-----------------|-------------------------------|--------|--------|--------|--------|--------|-------|-------|-------|-----------|-----|
| Сталь | С ребордами | 18L075 | TL75018 | 3F | F22 | 1108 | 28 | 54,57 | 53,81 | 60 | – | – | 25,0 | 25,0 | – | 0,2 |
| | | 19L075 | TL75019 | 3F | F24 | 1108 | 28 | 57,61 | 56,84 | 64 | – | – | 25,0 | 25,0 | – | 0,3 |
| | | 20L075 | TL75020 | 3F | F25 | 1108 | 28 | 60,64 | 59,88 | 66 | – | – | 25,0 | 25,0 | – | 0,3 |
| | | 21L075 | TL75021 | 3F | F26 | 1108 | 28 | 63,67 | 62,91 | 70 | – | – | 25,0 | 25,0 | – | 0,4 |
| | | 22L075 | TL75022 | 3F | F27 | 1108 | 28 | 66,70 | 65,94 | 75 | – | – | 25,0 | 25,0 | – | 0,4 |
| | | 23L075 | TL75023 | 3F | F28 | 1108 | 28 | 69,73 | 68,97 | 79 | – | – | 25,0 | 25,0 | – | 0,4 |
| | | 24L075 | TL75024 | 3F | F28 | 1108 | 28 | 72,77 | 72,00 | 79 | – | – | 25,0 | 25,0 | – | 0,5 |
| | | 25L075 | TL75025 | 3F | F29 | 1108 | 28 | 75,80 | 75,04 | 83 | – | – | 25,0 | 25,0 | – | 0,6 |
| | | 26L075 | TL75026 | 3F | F30 | 1108 | 28 | 78,83 | 78,07 | 87 | – | – | 25,0 | 25,0 | – | 0,6 |
| | | 27L075 | TL75027 | 3F | F30 | 1108 | 28 | 81,86 | 81,10 | 87 | – | – | 25,0 | 25,0 | – | 0,7 |
| | | 28L075 | TL75028 | 3F | F31 | 1108 | 28 | 84,89 | 84,13 | 91 | – | – | 25,0 | 25,0 | – | 0,7 |
| | | 30L075 | TL75030 | 3F | F33 | 1108 | 28 | 90,96 | 90,20 | 97 | – | – | 25,0 | 25,0 | – | 0,9 |
| | | 32L075 | TL75032 | 3F | F34 | 1108 | 28 | 97,02 | 96,26 | 102 | – | – | 25,0 | 25,0 | – | 1,0 |
| | | 36L075 | TL75036 | 3F | F37 | 1610 | 42 | 109,15 | 108,39 | 115 | – | – | 25,0 | 25,0 | – | 1,2 |
| | | 40L075 | TL75040 | 3F | F40 | 1610 | 42 | 121,28 | 120,51 | 128 | – | – | 25,0 | 25,0 | – | 1,7 |
| | | 44L075 | TL75044 | 3WF | F45 | 1610 | 42 | 133,40 | 132,64 | 142 | 90 | 110 | 25,0 | 25,0 | – | 2,1 |
| 48L075 | TL75048 | 3WF | F48 | 1610 | 42 | 145,53 | 144,77 | 150 | 92 | 120 | 25,0 | 25,0 | – | 2,5 | | |
| Литейный чугун | Без реборд | 60L075 | TL75060 | 3W | – | 1610 | 42 | 181,91 | 181,15 | – | 92 | 166 | 25,0 | 25,0 | – | 3,0 |
| | | 72L075 | TL75072 | 3A | – | 1610 | 42 | 218,30 | 217,53 | – | 92 | 202 | 25,0 | 25,0 | – | 4,0 |
| | | 84L075 | TL75084 | 7A | – | 2012 | 50 | 254,68 | 253,90 | – | 92 | 236 | 25,0 | 32,0 | – | 5,2 |
| | | 96L075 | TL75096 | 7A | – | 2012 | 50 | 291,06 | 290,30 | – | 106 | 270 | 25,0 | 32,0 | 3,5 | 6,5 |
| | | 120L075 | TL75120 | 7A | – | 2012 | 50 | 363,83 | 363,07 | – | 106 | 343 | 25,0 | 32,0 | 3,5 | 7,6 |

L 100 – 3/8" (9,525 мм)

| Характеристики | Обозначение | КОД | Тип шкива | Типо-размер реборды | Втулка тапербуш | Диаметр максим. отверстия, мм | Dp, мм | De, мм | Df, мм | Dm, мм | Di, мм | F, мм | S, мм | R, мм | Масса, кг | |
|----------------|-------------|---------|-----------|---------------------|-----------------|-------------------------------|--------|--------|--------|--------|--------|-------|-------|-------|-----------|-----|
| Сталь | С ребордами | 18L100 | TL10018 | 5F | F22 | 1108 | 28 | 54,57 | 53,81 | 60 | – | 38 | 31,0 | 22,0 | 9,0 | 0,2 |
| | | 19L100 | TL10019 | 5F | F24 | 1108 | 28 | 57,61 | 56,84 | 64 | – | 38 | 31,0 | 22,0 | 9,0 | 0,3 |
| | | 20L100 | TL10020 | 5F | F25 | 1108 | 28 | 60,64 | 59,88 | 66 | – | 45 | 31,0 | 22,0 | 9,0 | 0,4 |
| | | 21L100 | TL10021 | 5F | F26 | 1108 | 28 | 63,67 | 62,91 | 70 | – | 45 | 31,0 | 22,0 | 9,0 | 0,4 |
| | | 22L100 | TL10022 | 5F | F27 | 1108 | 28 | 66,70 | 65,94 | 75 | – | 48 | 31,0 | 22,0 | 9,0 | 0,4 |
| | | 23L100 | TL10023 | 5F | F28 | 1108 | 28 | 69,73 | 68,97 | 79 | – | 52 | 32,0 | 22,0 | 10,0 | 0,5 |
| | | 24L100 | TL10024 | 5F | F28 | 1108 | 28 | 72,77 | 72,00 | 79 | – | 52 | 32,0 | 22,0 | 10,0 | 0,6 |
| | | 25L100 | TL10025 | 5F | F29 | 1108 | 28 | 75,80 | 75,04 | 83 | – | 54 | 32,0 | 22,0 | 10,0 | 0,6 |
| | | 26L100 | TL10026 | 5F | F30 | 1108 | 28 | 78,83 | 78,07 | 87 | – | 60 | 32,0 | 22,0 | 10,0 | 0,7 |
| | | 27L100 | TL10027 | 5F | F30 | 1108 | 28 | 81,86 | 81,10 | 91 | – | 60 | 32,0 | 22,0 | 10,0 | 0,8 |
| | | 28L100 | TL10028 | 5F | F31 | 1108 | 28 | 84,89 | 84,13 | 91 | – | 65 | 32,0 | 22,0 | 10,0 | 0,8 |
| | | 30L100 | TL10030 | 5F | F33 | 1210 | 32 | 90,96 | 90,20 | 97 | – | 71 | 32,0 | 25,0 | 7,0 | 0,9 |
| | | 32L100 | TL10032 | 5F | F34 | 1210 | 32 | 97,02 | 96,26 | 102 | – | 75 | 32,0 | 25,0 | 7,0 | 1,0 |
| | | 36L100 | TL10036 | 5F | F37 | 1610 | 42 | 109,15 | 108,39 | 115 | – | 86 | 32,0 | 25,0 | 7,0 | 1,4 |
| | | 40L100 | TL10040 | 5F | F40 | 1610 | 42 | 121,28 | 120,51 | 128 | – | 96 | 32,0 | 25,0 | 7,0 | 1,7 |
| | | 44L100 | TL10044 | 5WF | F45 | 1610 | 42 | 133,40 | 132,64 | 142 | 90 | 110 | 32,0 | 25,0 | – | 2,3 |
| 48L100 | TL10048 | 5WF | F48 | 1610 | 42 | 145,53 | 144,77 | 150 | 92 | 120 | 32,0 | 25,0 | 7,0 | 2,7 | | |
| Литейный чугун | Без реборд | 60L100 | TL10060 | 9W | – | 1610 | 42 | 181,91 | 181,15 | – | 92 | 166 | 32,0 | 25,0 | 3,5 | 2,4 |
| | | 72L100 | TL10072 | 3A | – | 2012 | 50 | 218,30 | 217,53 | – | 92 | 202 | 32,0 | 32,0 | – | 4,4 |
| | | 84L100 | TL10084 | 3A | – | 2012 | 50 | 254,68 | 253,90 | – | 92 | 236 | 32,0 | 32,0 | – | 6,0 |
| | | 96L100 | TL10096 | 3A | – | 2012 | 50 | 291,06 | 290,30 | – | 106 | 270 | 32,0 | 32,0 | – | 7,1 |
| | | 120L100 | TL10120 | 3A | – | 2012 | 50 | 363,83 | 363,07 | – | 106 | 343 | 32,0 | 32,0 | – | 8,5 |



H 100 – 1/2" (12,7 мм)

| Характеристики | Обозначение | КОД | Тип шкива | Тип-размер реборды | Втулка тапербуш | Диаметр максим. отверстия, мм | Dp, мм | De, мм | Df, мм | Dm, мм | Di, мм | F, мм | S, мм | R, мм | Масса, кг | |
|----------------|-------------|---------|-----------|--------------------|-----------------|-------------------------------|--------|--------|--------|--------|--------|-------|-------|-------|-----------|------|
| Сталь | С ребордами | 16H100 | TH10016 | 5F | F26 | 1108 | 28 | 64,68 | 63,31 | 70 | – | 45 | 31,0 | 22,0 | 9,0 | 0,4 |
| | | 18H100 | TH10018 | 5F | F28 | 1210 | 32 | 72,77 | 71,39 | 79 | – | 52 | 31,0 | 25,0 | 6,0 | 0,5 |
| | | 19H100 | TH10019 | 5F | F29 | 1210 | 32 | 76,81 | 75,44 | 83 | – | 56 | 31,0 | 25,0 | 6,0 | 0,6 |
| | | 20H100 | TH10020 | 5F | F30 | 1210 | 32 | 80,55 | 79,48 | 87 | – | 60 | 31,0 | 25,0 | 6,0 | 0,7 |
| | | 21H100 | TH10021 | 5F | F31 | 1210 | 32 | 84,89 | 83,52 | 91 | – | 64 | 32,0 | 25,0 | 7,0 | 0,8 |
| | | 22H100 | TH10022 | 5F | F32 | 1210 | 32 | 88,94 | 87,56 | 93 | – | 67 | 32,0 | 25,0 | 7,0 | 0,9 |
| | | 23H100 | TH10023 | 5F | F33 | 1610 | 42 | 92,98 | 91,61 | 97 | – | 70 | 32,0 | 25,0 | 7,0 | 0,9 |
| | | 24H100 | TH10024 | 5F | F34 | 1610 | 42 | 97,02 | 95,65 | 102 | – | 74 | 32,0 | 25,0 | 7,0 | 1,0 |
| | | 25H100 | TH10025 | 5F | F35 | 1610 | 42 | 101,06 | 99,69 | 106 | – | 77 | 32,0 | 25,0 | 7,0 | 1,0 |
| | | 26H100 | TH10026 | 5F | F36 | 1610 | 42 | 105,11 | 103,73 | 112 | – | 82 | 32,0 | 25,0 | 7,0 | 1,2 |
| | | 27H100 | TH10027 | 5F | F37 | 1610 | 42 | 109,15 | 107,78 | 115 | – | 85 | 32,0 | 25,0 | 7,0 | 1,3 |
| | | 28H100 | TH10028 | 5F | F38 | 1610 | 42 | 113,19 | 111,82 | 120 | – | 90 | 32,0 | 25,0 | 7,0 | 1,5 |
| | | 30H100 | TH10030 | 5F | F40 | 1610 | 42 | 121,28 | 119,90 | 128 | – | 98 | 32,0 | 25,0 | 7,0 | 1,7 |
| | | 32H100 | TH10032 | 5WF | F42 | 1610 | 42 | 129,36 | 127,99 | 135 | 80 | 106 | 32,0 | 25,0 | 7,0 | 2,0 |
| | | 36H100 | TH10036 | 5WF | F48 | 1610 | 42 | 145,53 | 144,16 | 150 | 92 | 121 | 32,0 | 25,0 | 7,0 | 2,7 |
| | | 40H100 | TH10040 | 5WF | F52 | 1610 | 42 | 161,70 | 160,33 | 168 | 92 | 138 | 32,0 | 25,0 | 7,0 | 3,6 |
| | | 44H100 | TH10044 | 3WF | F55 | 2012 | 50 | 177,87 | 176,50 | 184 | 106 | 152 | 32,0 | 32,0 | – | 3,8 |
| | | 48H100 | TH10048 | 3WF | F59 | 2012 | 50 | 194,04 | 192,67 | 200 | 106 | 169 | 32,0 | 32,0 | – | 3,2 |
| Литейный чугун | Без реборд | 60H100 | TH10060 | 9A | – | 2012 | 50 | 242,55 | 241,18 | – | 92 | 223 | 34,0 | 32,0 | 1,0 | 4,8 |
| | | 72H100 | TH10072 | 9A | – | 2012 | 50 | 291,06 | 289,69 | – | 92 | 270 | 34,0 | 32,0 | 1,0 | 5,7 |
| | | 84H100 | TH10084 | 9A | – | 2012 | 50 | 339,57 | 338,20 | – | 92 | 318 | 34,0 | 32,0 | 1,0 | 6,8 |
| | | 96H100 | TH10096 | 7A | – | 2517 | 60 | 388,08 | 386,71 | – | 106 | 366 | 34,0 | 45,0 | 5,5 | 8,2 |
| | | 120H100 | TH10120 | 7A | – | 2517 | 60 | 485,10 | 483,73 | – | 106 | 462 | 34,0 | 45,0 | 5,5 | 12,1 |

H 150 – 1/2" (12,7 мм)

| Характеристики | Обозначение | КОД | Тип шкива | Тип-размер реборды | Втулка тапербуш | Диаметр максим. отверстия, мм | Dp, мм | De, мм | Df, мм | Dm, мм | Di, мм | F, мм | S, мм | R, мм | Масса, кг | |
|----------------|-------------|---------|-----------|--------------------|-----------------|-------------------------------|--------|--------|--------|--------|--------|-------|-------|-------|-----------|------|
| Сталь | С ребордами | 18H150 | TH15018 | 5F | F28 | 1210 | 32 | 72,77 | 71,39 | 79 | – | 52 | 45,0 | 25,0 | 20,0 | 0,6 |
| | | 19H150 | TH15019 | 5F | F29 | 1210 | 32 | 76,81 | 75,44 | 83 | – | 56 | 45,0 | 25,0 | 20,0 | 0,7 |
| | | 20H150 | TH15020 | 5F | F30 | 1210 | 32 | 80,55 | 79,48 | 87 | – | 60 | 45,0 | 25,0 | 20,0 | 0,8 |
| | | 21H150 | TH15021 | 5F | F31 | 1210 | 32 | 84,89 | 83,52 | 91 | – | 64 | 45,0 | 25,0 | 20,0 | 1,0 |
| | | 22H150 | TH15022 | 5F | F32 | 1210 | 32 | 88,94 | 87,56 | 93 | – | 67 | 45,0 | 25,0 | 20,0 | 1,2 |
| | | 23H150 | TH15023 | 5F | F33 | 1610 | 42 | 92,98 | 91,61 | 97 | – | 70 | 45,0 | 25,0 | 20,0 | 1,3 |
| | | 24H150 | TH15024 | 5F | F34 | 1610 | 42 | 97,02 | 95,65 | 102 | – | 74 | 45,0 | 25,0 | 20,0 | 1,0 |
| | | 25H150 | TH15025 | 5F | F35 | 1610 | 42 | 101,06 | 99,69 | 106 | – | 77 | 45,0 | 25,0 | 20,0 | 1,2 |
| | | 26H150 | TH15026 | 5F | F36 | 1610 | 42 | 105,11 | 103,73 | 112 | – | 82 | 45,0 | 25,0 | 20,0 | 1,4 |
| | | 27H150 | TH15027 | 5F | F37 | 1610 | 42 | 109,15 | 107,78 | 115 | – | 85 | 45,0 | 25,0 | 20,0 | 1,6 |
| | | 28H150 | TH15028 | 5F | F38 | 1610 | 42 | 113,19 | 111,82 | 120 | – | 90 | 45,0 | 25,0 | 20,0 | 1,8 |
| | | 30H150 | TH15030 | 5F | F40 | 1610 | 42 | 121,28 | 119,90 | 128 | – | 98 | 45,0 | 25,0 | 20,0 | 2,3 |
| | | 32H150 | TH15032 | 5WF | F42 | 1610 | 42 | 129,36 | 127,99 | 135 | 80 | 106 | 45,0 | 25,0 | 20,0 | 2,3 |
| | | 36H150 | TH15036 | 5WF | F48 | 1610 | 42 | 145,53 | 144,16 | 150 | 92 | 121 | 45,0 | 25,0 | 20,0 | 3,1 |
| | | 40H150 | TH15040 | 5WF | F52 | 1610 | 42 | 161,70 | 160,33 | 168 | 92 | 138 | 45,0 | 25,0 | 20,0 | 4,0 |
| | | 44H150 | TH15044 | 5WF | F55 | 2012 | 50 | 177,87 | 176,50 | 184 | 106 | 152 | 45,0 | 32,0 | 13,0 | 4,4 |
| | | 48H150 | TH15048 | 5WF | F59 | 2012 | 50 | 194,04 | 192,67 | 200 | 106 | 169 | 45,0 | 32,0 | 13,0 | 4,8 |
| | | 60H150 | TH15060 | 9A | – | 2012 | 50 | 242,55 | 241,18 | – | 92 | 223 | 46,0 | 32,0 | 7,5 | 5,4 |
| Литейный чугун | Без реборд | 72H150 | TH15072 | 9A | – | 2012 | 50 | 291,06 | 289,69 | – | 92 | 270 | 46,0 | 32,0 | 7,5 | 6,5 |
| | | 84H150 | TH15084 | 9A | – | 2012 | 50 | 339,57 | 338,20 | – | 92 | 318 | 46,0 | 32,0 | 7,5 | 8,4 |
| | | 96H150 | TH15096 | 9A | – | 2517 | 60 | 388,08 | 386,71 | – | 106 | 366 | 46,0 | 45,0 | 0,5 | 11,0 |
| | | 120H150 | TH73120 | 9A | – | 2517 | 60 | 485,10 | 483,73 | – | 106 | 462 | 46,0 | 45,0 | 0,5 | 14,8 |

H 200 – 1/2" (12,7 мм)

| Характеристики | Обозначение | КОД | Тип шкива | Тип-размер реборды | Втулка тапербуш | Диаметр максим. отверстия, мм | Dp, мм | De, мм | Df, мм | Dm, мм | Di, мм | F, мм | S, мм | R, мм | Масса, кг | |
|----------------|-------------|----------------|------------|--------------------|-----------------|-------------------------------|--------|--------|--------|--------|--------|-------|-------|-------|-----------|------|
| Сталь | С ребордами | 18H200 | TH20018 | 5F | F28 | 1210 | 32 | 72,77 | 71,39 | 79 | – | 52 | 58,0 | 25,0 | 33,0 | 0,8 |
| | | 19H200 | TH20019 | 5F | F29 | 1210 | 32 | 76,81 | 75,44 | 83 | – | 56 | 58,0 | 25,0 | 33,0 | 0,9 |
| | | 20H200 | TH20020 | 5F | F30 | 1610 | 42 | 80,55 | 79,48 | 87 | – | 60 | 58,0 | 25,0 | 33,0 | 1,0 |
| | | 21H200 | TH20021 | 5F | F31 | 1610 | 42 | 84,89 | 83,52 | 91 | – | 64 | 58,0 | 25,0 | 33,0 | 1,7 |
| | | 22H200 | TH20022 | 5F | F32 | 1610 | 42 | 88,94 | 87,56 | 93 | – | 67 | 58,0 | 25,0 | 33,0 | 1,5 |
| | | 23H200 | TH20023 | 5F | F33 | 1610 | 42 | 92,98 | 91,61 | 97 | – | 70 | 58,0 | 25,0 | 33,0 | 1,8 |
| | | 24H200 | TH20024 | 5F | F34 | 1610 | 42 | 97,02 | 95,65 | 102 | – | 74 | 58,0 | 25,0 | 33,0 | 1,5 |
| | | 25H200 | TH20025 | 5F | F35 | 1610 | 42 | 101,06 | 99,69 | 106 | – | 77 | 58,0 | 25,0 | 33,0 | 1,5 |
| | | 26H200 | TH20026 | 5F | F36 | 1610 | 42 | 105,11 | 103,73 | 112 | – | 82 | 58,0 | 25,0 | 33,0 | 1,8 |
| | | 27H200 | TH20027 | 5F | F37 | 1610 | 42 | 109,15 | 107,78 | 115 | – | 85 | 58,0 | 25,0 | 33,0 | 1,9 |
| | | 28H200 | TH20028 | 5F | F38 | 1610 | 42 | 113,19 | 111,82 | 120 | – | 90 | 58,0 | 25,0 | 33,0 | 1,9 |
| | | 30H200 | TH20030 | 5F | F40 | 1610 | 42 | 121,28 | 119,90 | 128 | – | 98 | 58,0 | 25,0 | 33,0 | 2,3 |
| | | 32H200 | TH20032 | 5F | F42 | 2012 | 50 | 129,36 | 127,99 | 135 | – | 106 | 58,0 | 32,0 | 26,0 | 3,0 |
| | | 36H200 | TH20036 | 5WF | F48 | 2012 | 50 | 145,53 | 144,16 | 150 | 102 | 121 | 58,0 | 32,0 | 26,0 | 3,0 |
| | | 40H200 | TH20040 | 5WF | F52 | 2012 | 50 | 161,70 | 160,33 | 168 | 106 | 140 | 58,0 | 32,0 | 26,0 | 3,6 |
| | | 44H200 | TH20044 | 5WF | F55 | 2012 | 50 | 177,87 | 176,50 | 184 | 106 | 150 | 58,0 | 32,0 | 26,0 | 4,0 |
| | | 48H200 | TH20048 | 5WF | F59 | 2517 | 60 | 194,04 | 192,67 | 200 | 119 | 168 | 58,0 | 45,0 | 13,0 | 4,6 |
| | | Литейный чугун | Без реборд | 60H200 | TH20060 | 9A | – | 2517 | 60 | 242,55 | 241,18 | – | 119 | 223 | 60,0 | 45,0 |
| 72H200 | TH20072 | | | 9A | – | 2517 | 60 | 291,06 | 289,69 | – | 119 | 270 | 60,0 | 45,0 | 7,5 | 8,0 |
| 84H200 | TH20084 | | | 9A | – | 2517 | 60 | 339,57 | 338,20 | – | 119 | 318 | 60,0 | 45,0 | 7,5 | 9,0 |
| 96H200 | TH20096 | | | 9A | – | 2517 | 60 | 388,08 | 386,71 | – | 119 | 366 | 60,0 | 45,0 | 7,5 | 10,0 |
| 120H200 | TH20120 | | | 9A | – | 2517 | 60 | 485,10 | 483,73 | – | 119 | 462 | 60,0 | 45,0 | 7,5 | 13,4 |

H 300 – 1/2" (12,7 мм)

| Характеристики | Обозначение | КОД | Тип шкива | Тип-размер реборды | Втулка тапербуш | Диаметр максим. отверстия, мм | Dp, мм | De, мм | Df, мм | Dm, мм | Di, мм | F, мм | S, мм | R, мм | Масса, кг | |
|----------------|-------------|---------|-----------|--------------------|-----------------|-------------------------------|--------|--------|--------|--------|--------|-------|-------|-------|-----------|------|
| Сталь | С ребордами | 20H300 | TH 30020 | 4F | F31 | 1615 | 42 | 80,85 | 79,48 | 87 | – | 65 | 84,0 | 38,0 | 23,0 | 1,5 |
| | | 21H300 | TH 30021 | 4F | F31 | 1615 | 42 | 84,89 | 83,52 | 91 | – | 65 | 84,0 | 38,0 | 23,0 | 1,2 |
| | | 22H300 | TH 30022 | 4F | F32 | 1615 | 42 | 88,94 | 87,56 | 93 | – | 67 | 84,0 | 38,0 | 23,0 | 1,6 |
| | | 23H300 | TH 30023 | 4F | F33 | 1615 | 42 | 92,98 | 91,61 | 97 | – | 70 | 84,0 | 38,0 | 23,0 | 1,8 |
| | | 24H300 | TH 30024 | 4F | F34 | 1615 | 42 | 97,02 | 95,65 | 102 | – | 74 | 84,0 | 38,0 | 23,0 | 2,0 |
| | | 25H300 | TH 30025 | 4F | F35 | 1615 | 42 | 101,06 | 99,69 | 106 | – | 77 | 84,0 | 38,0 | 23,0 | 2,0 |
| | | 26H300 | TH 30026 | 4F | F36 | 1615 | 42 | 105,11 | 103,73 | 112 | – | 82 | 84,0 | 38,0 | 23,0 | 2,7 |
| | | 27H300 | TH 30027 | 4F | F37 | 2012 | 50 | 109,15 | 107,78 | 115 | – | 85 | 84,0 | 32,0 | 26,0 | 3,0 |
| | | 28H300 | TH 30028 | 4F | F38 | 2012 | 50 | 113,19 | 111,82 | 120 | – | 90 | 84,0 | 32,0 | 26,0 | 2,4 |
| | | 30H300 | TH 30030 | 4F | F40 | 2012 | 50 | 121,28 | 119,90 | 128 | – | 98 | 84,0 | 32,0 | 26,0 | 2,9 |
| | | 32H300 | TH 30032 | 4F | F42 | 2517 | 60 | 129,36 | 127,99 | 135 | – | 106 | 84,0 | 45,0 | 19,5 | 3,3 |
| | | 36H300 | TH 30036 | 4F | F48 | 2517 | 60 | 145,53 | 144,16 | 150 | – | 121 | 84,0 | 45,0 | 19,5 | 4,5 |
| | | 40H300 | TH 30040 | 4F | F52 | 2517 | 60 | 161,70 | 160,33 | 168 | – | 138 | 84,0 | 45,0 | 19,5 | 6,0 |
| | | 44H300 | TH 30044 | 4WF | F55 | 2517 | 60 | 177,87 | 176,50 | 184 | 119 | 150 | 86,0 | 45,0 | 20,5 | 6,6 |
| 48H300 | TH 30048 | 4WF | F59 | 2517 | 60 | 194,04 | 192,67 | 200 | 119 | 168 | 86,0 | 45,0 | 20,5 | 7,6 | | |
| Литейный чугун | Без реборд | 60H300 | TH30060 | 9A | – | 2517 | 60 | 242,55 | 241,18 | – | 119 | 223 | 86,0 | 45,0 | 20,5 | 8,4 |
| | | 72H300 | TH30072 | 9A | – | 2517 | 60 | 291,06 | 289,69 | – | 119 | 270 | 86,0 | 45,0 | 20,5 | 10,4 |
| | | 84H300 | TH30084 | 9A | – | 2517 | 60 | 339,57 | 338,20 | – | 119 | 318 | 86,0 | 45,0 | 20,5 | 12,5 |
| | | 96H300 | TH30096 | 9A | – | 3030 | 75 | 388,08 | 386,71 | – | 150 | 366 | 86,0 | 76,0 | 5,0 | 14,2 |
| | | 120H300 | TH30120 | 9A | – | 3030 | 75 | 485,10 | 483,73 | – | 150 | 462 | 86,0 | 76,0 | 5,0 | 18,8 |



ХН 200 – 7/8" (22,225 мм)

| Характеристики | Обозначение | КОД | Тип шкива | Тип-размер реборды | Втулка тапербуш | Диаметр максим. отверстия, мм | Dp, мм | De, мм | Df, мм | Dm, мм | Di, мм | F, мм | S, мм | R, мм | |
|----------------|-------------|---------|-----------|--------------------|-----------------|-------------------------------|--------|--------|--------|--------|--------|-------|-------|-------|------|
| Литейный чугун | С ребордами | 18ХН200 | ТХН2018 | 5F | F44 | 2517 | 60 | 127,34 | 124,55 | 140 | – | 95 | 64 | 45 | 19 |
| | | 20ХН200 | ТХН2020 | 5F | F49 | 2517 | 60 | 141,49 | 138,69 | 154 | – | 110 | 64 | 45 | 19 |
| | | 22ХН200 | ТХН2022 | 5F | F52 | 2517 | 60 | 155,64 | 152,84 | 168 | – | 120 | 64 | 45 | 19 |
| | | 24ХН200 | ТХН2024 | 5F | F55 | 2517 | 60 | 169,79 | 166,99 | 184 | – | 135 | 64 | 45 | 19 |
| | | 26ХН200 | ТХН2026 | 5F | F59 | 2517 | 60 | 183,94 | 181,14 | 200 | – | 150 | 64 | 45 | 19 |
| | | 28ХН200 | ТХН2028 | 4WF | F61 | 2517 | 60 | 198,08 | 195,29 | 212 | 120 | 165 | 64 | 45 | 9,5 |
| | | 30ХН200 | ТХН2030 | 4WF | F62 | 2517 | 60 | 212,23 | 209,44 | 226 | 120 | 180 | 64 | 45 | 9,5 |
| | | 32ХН200 | ТХН2032 | 4WF | F64 | 2517 | 60 | 226,38 | 223,59 | 240 | 120 | 195 | 64 | 45 | 9,5 |
| | 40ХН200 | ТХН2040 | 4WF | F70 | 3020 | 75 | 282,98 | 280,18 | 296 | 160 | 245 | 64 | 51 | 9,5 | |
| | Без реборд | 48ХН200 | ТХН2048 | 9W | – | 3020 | 75 | 339,57 | 336,78 | – | 160 | 300 | 64 | 51 | 6,5 |
| | | 60ХН200 | ТХН2060 | 7A | – | 3535 | 90 | 424,47 | 421,67 | – | 190 | 385 | 64 | 89 | 12,5 |
| | | 72ХН200 | ТХН2072 | 7A | – | 3535 | 90 | 509,40 | 506,56 | – | 190 | 470 | 64 | 89 | 12,5 |
| | | 84ХН200 | ТХН2084 | 7A | – | 3535 | 90 | 594,25 | 591,46 | – | 190 | 555 | 64 | 89 | 12,5 |
| | | 96ХН200 | ТХН2096 | 7A | – | 3535 | 90 | 679,15 | 676,35 | – | 190 | 640 | 64 | 89 | 12,5 |
| 120ХН200 | | ТХН2120 | 7A | – | 3535 | 90 | 848,93 | 846,14 | – | 190 | 810 | 64 | 89 | 12,5 | |

ХН 300 – 7/8" (22,225 мм)

| Характеристики | Обозначение | КОД | Тип шкива | Тип-размер реборды | Втулка тапербуш | Диаметр максим. отверстия, мм | Dp, мм | De, мм | Df, мм | Dm, мм | Di, мм | F, мм | S, мм | R, мм | |
|----------------|-------------|-----------|-----------|--------------------|-----------------|-------------------------------|--------|--------|--------|--------|--------|-------|-------|-------|------|
| Литейный чугун | С ребордами | 18ХН300 | ТХН3018 | 5F | F44 | 2517 | 60 | 127,34 | 124,55 | 140 | – | 95 | 90 | 45 | 45 |
| | | 20ХН300 | ТХН3020 | 5F | F49 | 2517 | 60 | 141,49 | 138,69 | 154 | – | 110 | 90 | 45 | 45 |
| | | 22ХН300 | ТХН3022 | 5F | F52 | 2517 | 60 | 155,64 | 152,84 | 168 | – | 120 | 90 | 45 | 45 |
| | | 24ХН300 | ТХН3024 | 5F | F55 | 2517 | 60 | 169,79 | 166,99 | 184 | – | 135 | 90 | 45 | 45 |
| | | 26ХН300 | ТХН3026 | 5F | F59 | 2517 | 60 | 183,94 | 181,14 | 200 | – | 150 | 90 | 45 | 45 |
| | | 28ХН300 | ТХН3028 | 5F | F61 | 3020 | 75 | 198,08 | 195,29 | 212 | 120 | 165 | 90 | 51 | 39 |
| | | 30ХН300 | ТХН3030 | 5F | F62 | 3020 | 75 | 212,23 | 209,44 | 226 | 120 | 180 | 90 | 51 | 39 |
| | | 32ХН300 | ТХН3032 | 5F | F64 | 3020 | 75 | 226,38 | 223,59 | 240 | 120 | 195 | 90 | 51 | 39 |
| | 40ХН300 | ТХН3040 | 4WF | F70 | 3020 | 75 | 282,98 | 280,18 | 296 | 160 | 245 | 90 | 51 | 19,5 | |
| | Без реборд | 48 ХН 300 | ТХН3048 | 9A | – | 3020 | 75 | 339,57 | 336,78 | – | 160 | 300 | 90 | 51 | 19,5 |
| | | 60 ХН 300 | ТХН3060 | 9A | – | 3535 | 90 | 424,47 | 421,67 | – | 190 | 385 | 90 | 89 | 0,5 |
| | | 72 ХН 300 | ТХН3072 | 9A | – | 3535 | 90 | 509,40 | 506,56 | – | 190 | 470 | 90 | 89 | 0,5 |
| | | 84 ХН 300 | ТХН3084 | 7A | – | 4040 | 100 | 594,25 | 591,46 | – | 190 | 555 | 90 | 102 | 6 |
| | | 96 ХН 300 | ТХН3096 | 7A | – | 4040 | 100 | 679,15 | 676,35 | – | 190 | 640 | 90 | 102 | 6 |
| 120 ХН 300 | | ТХН3120 | 7A | – | 4040 | 100 | 848,93 | 846,14 | – | 190 | 810 | 90 | 102 | 6 | |

ХН 400 – 7/8" (22,225 мм)

| Характеристики | Обозначение | КОД | Тип шкива | Тип-размер реборды | Втулка тапербуш | Диаметр максим. отверстия, мм | Dp, мм | De, мм | Df, мм | Dm, мм | Di, мм | F, мм | S, мм | R, мм | |
|----------------|-------------|-----------|-----------|--------------------|-----------------|-------------------------------|--------|--------|--------|--------|--------|-------|-------|-------|-----|
| Литейный чугун | С ребордами | 18ХН400 | ТХН4018 | 5F | F44 | 2517 | 60 | 127,34 | 124,55 | 140 | – | 95 | 119 | 45 | 74 |
| | | 20ХН400 | ТХН4020 | 5F | F49 | 2517 | 60 | 141,49 | 138,69 | 154 | – | 110 | 119 | 45 | 74 |
| | | 22ХН400 | ТХН4022 | 5F | F52 | 2517 | 60 | 155,64 | 152,84 | 168 | – | 120 | 119 | 45 | 74 |
| | | 24ХН400 | ТХН4024 | 5F | F55 | 3020 | 75 | 169,79 | 166,99 | 184 | – | 135 | 119 | 51 | 68 |
| | | 26ХН400 | ТХН4026 | 5F | F59 | 3020 | 75 | 183,94 | 181,14 | 200 | – | 150 | 119 | 51 | 68 |
| | | 28ХН400 | ТХН4028 | 5F | F61 | 3020 | 75 | 198,08 | 195,29 | 212 | 120 | 165 | 119 | 51 | 68 |
| | | 30ХН400 | ТХН4030 | 5F | F62 | 3020 | 75 | 212,23 | 209,44 | 226 | 120 | 180 | 119 | 51 | 68 |
| | | 32ХН400 | ТХН4032 | 5F | F64 | 3020 | 75 | 226,38 | 223,59 | 240 | 120 | 195 | 119 | 51 | 68 |
| | | 40ХН400 | ТХН4040 | 4WF | F70 | 3535 | 90 | 282,98 | 280,18 | 296 | 160 | 245 | 119 | 89 | 15 |
| | Без реборд | 48ХН400 | ТХН4048 | 9W | – | 3535 | 90 | 339,57 | 336,78 | – | 160 | 300 | 119 | 89 | 15 |
| | | 60ХН400 | ТХН4060 | 9A | – | 4040 | 100 | 424,47 | 421,67 | – | 190 | 385 | 119 | 102 | 8,5 |
| | | 72ХН400 | ТХН4072 | 9A | – | 4040 | 100 | 509,40 | 506,56 | – | 190 | 470 | 119 | 102 | 8,5 |
| | | 84ХН400 | ТХН4084 | 9A | – | 4040 | 100 | 594,25 | 591,46 | – | 190 | 555 | 119 | 102 | 8,5 |
| | | 96ХН400 | ТХН4096 | 9A | – | 4040 | 100 | 679,15 | 676,35 | – | 190 | 640 | 119 | 102 | 8,5 |
| | | 120ХН4000 | ТХН4120 | 9A | – | 4040 | 100 | 848,93 | 846,14 | – | 190 | 810 | 119 | 102 | 8,5 |



Инструкции по идентификации и классификации шкивов для зубчатых ремней с метрическим шагом

Пример:

ШКИВ 40 Т 10/32-2

40 – общая ширина шкива 40 мм (L)
Т 10 – шаг 10 мм
30 – количество зубьев
2 – количество реборд

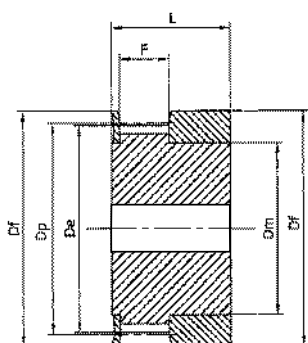

Тип 1F

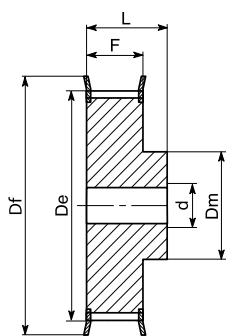

Тип 6F

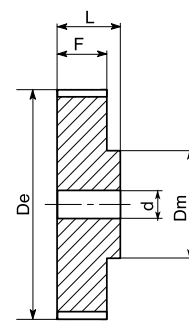

Тип 6

Материал: алюминий 6082 Т6 UNI 9006/4, пригодный для анодной обработки

Т 2,5 (шаг 2,5 мм) для ремня шириной 6 мм

| Обозначение | КОД | Тип шкива | Типоразмер реборды | К-во зубьев | Dp, мм | De, мм | Df, мм | Dm, мм | F, мм | L, мм | d, мм | Масса, кг |
|-------------|---------|-----------|--------------------|-------------|--------|--------|--------|--------|-------|-------|-------|-----------|
| 16T2,5/12-2 | 16T2012 | 1F | F01 | 12 | 9,60 | 9,00 | 13,0 | 6,0 | 9 | 16 | 4 | 0,004 |
| 16T2,5/14-2 | 16T2014 | 1F | F02 | 14 | 11,20 | 10,60 | 15,0 | 8,0 | 9 | 16 | 4 | 0,006 |
| 16T2,5/15-2 | 16T2015 | 1F | F02 | 15 | 12,00 | 11,40 | 15,0 | 8,0 | 9 | 16 | 4 | 0,006 |
| 16T2,5/16-2 | 16T2016 | 1F | F03 | 16 | 12,80 | 12,20 | 16,0 | 9,5 | 9 | 16 | 4 | 0,006 |
| 16T2,5/18-2 | 16T2018 | 6F | F04 | 18 | 14,40 | 13,80 | 17,5 | 10,0 | 10 | 16 | 4 | 0,006 |
| 16T2,5/19-2 | 16T2019 | 6F | F05 | 19 | 15,20 | 14,60 | 18,0 | 10,0 | 10 | 16 | 4 | 0,007 |
| 16T2,5/20-2 | 16T2020 | 6F | F06 | 20 | 16,00 | 15,40 | 20,0 | 10,5 | 10 | 16 | 4 | 0,008 |
| 16T2,5/22-2 | 16T2022 | 6F | F07 | 22 | 17,60 | 17,00 | 23,0 | 11,0 | 10 | 16 | 4 | 0,010 |
| 16T2,5/24-2 | 16T2024 | 6F | F07 | 24 | 19,15 | 18,55 | 23,0 | 12,0 | 10 | 16 | 4 | 0,012 |
| 16T2,5/25-2 | 16T2025 | 6F | F07 | 25 | 19,95 | 19,35 | 23,0 | 13,0 | 10 | 16 | 4 | 0,013 |
| 16T2,5/26-2 | 16T2026 | 6F | F09 | 26 | 20,75 | 20,15 | 25,0 | 14,0 | 10 | 16 | 4 | 0,015 |
| 16T2,5/28-2 | 16T2028 | 6F | F09 | 28 | 22,35 | 21,75 | 25,0 | 14,0 | 10 | 16 | 4 | 0,016 |
| 16T2,5/30-2 | 16T2030 | 6F | F09 | 30 | 23,95 | 23,35 | 28,0 | 16,0 | 10 | 16 | 6 | 0,018 |
| 16T2,5/32-2 | 16T2032 | 6F | F10 | 32 | 25,95 | 24,95 | 32,0 | 16,0 | 10 | 16 | 6 | 0,020 |
| 16T2,5/36-2 | 16T2036 | 6F | F12 | 36 | 28,75 | 28,10 | 36,0 | 20,0 | 10 | 16 | 6 | 0,026 |
| 16T2,5/40-2 | 16T2040 | 6F | F14 | 40 | 31,90 | 31,30 | 38,0 | 22,0 | 10 | 16 | 6 | 0,032 |
| 16T2,5/44-2 | 16T2044 | 6F | F15 | 44 | 35,10 | 34,50 | 42,0 | 24,0 | 10 | 16 | 6 | 0,038 |
| 16T2,5/48-0 | 16T2048 | 6 | – | 48 | 38,30 | 37,70 | – | 26,0 | 10 | 16 | 6 | 0,048 |
| 16T2,5/60-0 | 16T2060 | 6 | – | 60 | 47,85 | 47,25 | – | 34,0 | 10 | 16 | 8 | 0,073 |

Т 5 (шаг 5 мм) для ремня шириной 10 мм

| Обозначение | КОД | Тип шкива | Типоразмер реборды | К-во зубьев | Dr, мм | De, мм | Df, мм | Dm, мм | F, мм | L, мм | d, мм | Масса, кг |
|-------------|---------|-----------|--------------------|-------------|--------|--------|--------|--------|-------|-------|-------|-----------|
| 21T5/10-2 | 21T5010 | 6F | F06 | 10 | 16,05 | 15,05 | 20,0 | 8 | 15 | 21 | 4 | 0,012 |
| 21T5/12-2 | 21T5012 | 6F | F07 | 12 | 19,25 | 18,25 | 23,0 | 11 | 15 | 21 | 4 | 0,016 |
| 21T5/14-2 | 21T5014 | 6F | F08 | 14 | 22,45 | 21,45 | 25,0 | 13 | 15 | 21 | 4 | 0,019 |
| 21T5/15-2 | 21T5015 | 6F | F09 | 15 | 24,05 | 23,05 | 28,0 | 16 | 15 | 21 | 6 | 0,021 |
| 21T5/16-2 | 21T5016 | 6F | F10 | 16 | 25,06 | 24,60 | 32,0 | 18 | 15 | 21 | 6 | 0,025 |
| 21T5/18-2 | 21T5018 | 6F | F10 | 18 | 28,80 | 27,80 | 32,0 | 20 | 15 | 21 | 6 | 0,031 |
| 21T5/19-2 | 21T5019 | 6F | F12 | 19 | 30,40 | 29,40 | 36,0 | 22 | 15 | 21 | 6 | 0,036 |
| 21T5/20-2 | 21T5020 | 6F | F12 | 20 | 32,00 | 31,00 | 36,0 | 23 | 15 | 21 | 6 | 0,038 |
| 21T5/22-2 | 21T5022 | 6F | F14 | 22 | 35,15 | 34,15 | 38,0 | 24 | 15 | 21 | 6 | 0,054 |
| 21T5/24-2 | 21T5024 | 6F | F15 | 24 | 38,40 | 37,40 | 42,0 | 26 | 15 | 21 | 6 | 0,056 |
| 21T5/25-2 | 21T5025 | 6F | F17 | 25 | 39,95 | 38,95 | 44,0 | 26 | 15 | 21 | 6 | 0,058 |
| 21T5/26-2 | 21T5026 | 6F | F17 | 26 | 41,60 | 40,60 | 44,0 | 26 | 15 | 21 | 6 | 0,064 |
| 21T5/27-2 | 21T5027 | 6F | F18 | 27 | 43,20 | 42,20 | 48,0 | 30 | 15 | 21 | 8 | 0,070 |
| 21T5/28-2 | 21T5028 | 6F | F18 | 28 | 44,75 | 43,75 | 48,0 | 32 | 15 | 21 | 8 | 0,075 |
| 21T5/30-2 | 21T5030 | 6F | F19 | 30 | 47,95 | 46,95 | 51,0 | 34 | 15 | 21 | 8 | 0,081 |
| 21T5/32-2 | 21T5032 | 6F | F20 | 32 | 51,10 | 50,10 | 54,0 | 38 | 15 | 21 | 8 | 0,088 |
| 21T5/36-2 | 21T5036 | 6F | F24 | 36 | 57,45 | 56,45 | 64,0 | 38 | 15 | 21 | 8 | 0,114 |
| 21T5/40-2 | 21T5040 | 6F | F25 | 40 | 63,85 | 62,85 | 66,0 | 40 | 15 | 21 | 8 | 0,138 |
| 21T5/42-2 | 21T5042 | 6F | F26 | 42 | 67,00 | 66,00 | 70,0 | 40 | 15 | 21 | 8 | 0,165 |
| 21T5/44-0 | 21T5044 | 6 | - | 44 | 70,20 | 69,20 | - | 45 | 15 | 21 | 8 | 0,200 |
| 21T5/48-0 | 21T5048 | 6 | - | 48 | 76,55 | 75,55 | - | 50 | 15 | 21 | 8 | 0,307 |
| 21T5/60-0 | 21T5060 | 6 | - | 60 | 95,65 | 94,65 | - | 65 | 15 | 21 | 8 | 0,180 |

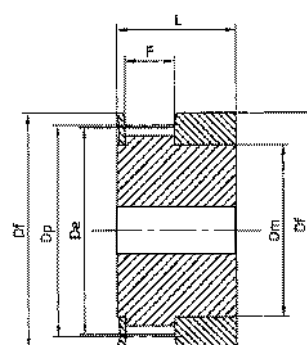

Тип 1F

Т 5 (шаг 5 мм) для ремня шириной 16 мм

| Обозначение | КОД | Тип шкива | Типоразмер реборды | К-во зубьев | Dr, мм | De, мм | Df, мм | Dm, мм | F, мм | L, мм | d, мм | Масса, кг |
|-------------|---------|-----------|--------------------|-------------|--------|--------|--------|--------|-------|-------|-------|-----------|
| 27T5/10-2 | 27T5010 | 6F | F06 | 10 | 16,05 | 15,05 | 20,0 | 8 | 21 | 27 | 4 | 0,016 |
| 27T5/12-2 | 27T5012 | 6F | F07 | 12 | 19,25 | 18,25 | 23,0 | 11 | 21 | 27 | 4 | 0,022 |
| 27T5/14-2 | 27T5014 | 6F | F08 | 14 | 22,45 | 21,45 | 25,0 | 13 | 21 | 27 | 4 | 0,026 |
| 27T5/15-2 | 27T5015 | 6F | F09 | 15 | 24,05 | 23,05 | 28,0 | 16 | 21 | 27 | 6 | 0,029 |
| 27T5/16-2 | 27T5016 | 6F | F10 | 16 | 25,06 | 24,60 | 32,0 | 18 | 21 | 27 | 6 | 0,035 |
| 27T5/18-2 | 27T5018 | 6F | F10 | 18 | 28,80 | 27,80 | 32,0 | 20 | 21 | 27 | 6 | 0,043 |
| 27T5/19-2 | 27T5019 | 6F | F12 | 19 | 30,40 | 29,40 | 36,0 | 22 | 21 | 27 | 6 | 0,049 |
| 27T5/20-2 | 27T5020 | 6F | F12 | 20 | 32,00 | 31,00 | 36,0 | 23 | 21 | 27 | 6 | 0,053 |
| 27T5/22-2 | 27T5022 | 6F | F14 | 22 | 35,15 | 34,15 | 38,0 | 24 | 21 | 27 | 6 | 0,062 |
| 27T5/24-2 | 27T5024 | 6F | F15 | 24 | 38,40 | 37,40 | 42,0 | 26 | 21 | 27 | 6 | 0,076 |
| 27T5/25-2 | 27T5025 | 6F | F17 | 25 | 39,95 | 38,95 | 44,0 | 26 | 21 | 27 | 6 | 0,081 |
| 27T5/26-2 | 27T5026 | 6F | F17 | 26 | 41,60 | 40,60 | 44,0 | 26 | 21 | 27 | 6 | 0,085 |
| 27T5/27-2 | 27T5027 | 6F | F18 | 27 | 43,20 | 42,20 | 48,0 | 30 | 21 | 27 | 8 | 0,090 |
| 27T5/28-2 | 27T5028 | 6F | F18 | 28 | 44,75 | 43,75 | 48,0 | 32 | 21 | 27 | 8 | 0,095 |
| 27T5/30-2 | 27T5030 | 6F | F19 | 30 | 47,95 | 46,95 | 51,0 | 34 | 21 | 27 | 8 | 0,105 |
| 27T5/32-2 | 27T5032 | 6F | F20 | 32 | 51,10 | 50,10 | 54,0 | 38 | 21 | 27 | 8 | 0,123 |
| 27T5/36-2 | 27T5036 | 6F | F24 | 36 | 57,45 | 56,45 | 64,0 | 38 | 21 | 27 | 8 | 0,160 |
| 27T5/40-2 | 27T5040 | 6F | F25 | 40 | 63,85 | 62,85 | 66,0 | 40 | 21 | 27 | 8 | 0,193 |
| 27T5/42-2 | 27T5042 | 6F | F26 | 42 | 67,00 | 66,00 | 70,0 | 40 | 21 | 27 | 8 | 0,245 |
| 27T5/44-0 | 27T5044 | 6 | - | 44 | 70,20 | 69,20 | - | 45 | 21 | 27 | 8 | 0,280 |
| 27T5/48-0 | 27T5048 | 6 | - | 48 | 76,55 | 75,55 | - | 50 | 21 | 27 | 8 | 0,430 |
| 27T5/60-0 | 27T5060 | 6 | - | 60 | 95,65 | 94,65 | - | 65 | 21 | 27 | 8 | 0,108 |

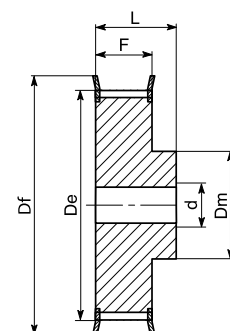

Тип 6F

Т 5 (шаг 5 мм) для ремня шириной 25 мм

| Обозначение | КОД | Тип шкива | Типоразмер реборды | К-во зубьев | Dr, мм | De, мм | Df, мм | Dm, мм | F, мм | L, мм | d, мм | Масса, кг |
|-------------|---------|-----------|--------------------|-------------|--------|--------|--------|--------|-------|-------|-------|-----------|
| 36T5/10-2 | 36T5010 | 6F | F06 | 10 | 16,05 | 15,05 | 20,0 | 8 | 30 | 36 | 4 | 0,023 |
| 36T5/12-2 | 36T5012 | 6F | F07 | 12 | 19,25 | 18,25 | 23,0 | 11 | 30 | 36 | 4 | 0,031 |
| 36T5/14-2 | 36T5014 | 6F | F08 | 14 | 22,45 | 21,45 | 25,0 | 13 | 30 | 36 | 4 | 0,037 |
| 36T5/15-2 | 36T5015 | 6F | F09 | 15 | 24,05 | 23,05 | 28,0 | 16 | 30 | 36 | 6 | 0,041 |
| 36T5/16-2 | 36T5016 | 6F | F10 | 16 | 25,06 | 24,60 | 32,0 | 18 | 30 | 36 | 6 | 0,050 |
| 36T5/18-2 | 36T5018 | 6F | F10 | 18 | 28,80 | 27,80 | 32,0 | 20 | 30 | 36 | 6 | 0,061 |
| 36T5/19-2 | 36T5019 | 6F | F12 | 19 | 30,40 | 29,40 | 36,0 | 22 | 30 | 36 | 6 | 0,070 |
| 36T5/20-2 | 36T5020 | 6F | F12 | 20 | 32,00 | 31,00 | 36,0 | 23 | 30 | 36 | 6 | 0,076 |
| 36T5/22-2 | 36T5022 | 6F | F14 | 22 | 35,15 | 34,15 | 38,0 | 24 | 30 | 36 | 6 | 0,092 |
| 36T5/24-2 | 36T5024 | 6F | F15 | 24 | 38,40 | 37,40 | 42,0 | 26 | 30 | 36 | 8 | 0,109 |
| 36T5/25-2 | 36T5025 | 6F | F17 | 25 | 39,95 | 38,95 | 44,0 | 26 | 30 | 36 | 8 | 0,116 |
| 36T5/26-2 | 36T5026 | 6F | F17 | 26 | 41,60 | 40,60 | 44,0 | 26 | 30 | 36 | 8 | 0,121 |
| 36T5/27-2 | 36T5027 | 6F | F18 | 27 | 43,20 | 42,20 | 48,0 | 30 | 30 | 36 | 8 | 0,128 |
| 36T5/28-2 | 36T5028 | 6F | F18 | 28 | 44,75 | 43,75 | 48,0 | 32 | 30 | 36 | 8 | 0,142 |
| 36T5/30-2 | 36T5030 | 6F | F19 | 30 | 47,95 | 46,95 | 51,0 | 34 | 30 | 36 | 8 | 0,150 |
| 36T5/32-2 | 36T5032 | 6F | F20 | 32 | 51,10 | 50,10 | 54,0 | 38 | 30 | 36 | 8 | 0,176 |
| 36T5/36-2 | 36T5036 | 6F | F24 | 36 | 57,45 | 56,45 | 64,0 | 38 | 30 | 36 | 8 | 0,230 |
| 36T5/40-2 | 36T5040 | 6F | F25 | 40 | 63,85 | 62,85 | 66,0 | 40 | 30 | 36 | 8 | 0,276 |
| 36T5/42-2 | 36T5042 | 6F | F26 | 42 | 67,00 | 66,00 | 70,0 | 40 | 30 | 36 | 8 | 0,352 |
| 36T5/44-0 | 36T5044 | 6 | - | 44 | 70,20 | 69,20 | - | 45 | 30 | 36 | 8 | 0,400 |
| 36T5/48-0 | 36T5048 | 6 | - | 48 | 76,55 | 75,55 | - | 50 | 30 | 36 | 8 | 0,614 |
| 36T5/60-0 | 36T5060 | 6 | - | 60 | 95,65 | 94,65 | - | 65 | 30 | 36 | 8 | 0,180 |

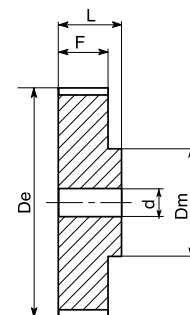

Тип 6

Материал: алюминий 6082
Т6 UNI 9006/4, пригодный
для анодной обработки



Т 10 (шаг 10 мм) для ремня шириной 16 мм

| Обозначение | КОД | Тип шкива | Типо-размер реборды | К-во зубьев | Dp, мм | De, мм | Df, мм | Dm, мм | F, мм | L, мм | d, мм | Масса, кг |
|-------------|---------|-----------|---------------------|-------------|--------|--------|--------|--------|-------|-------|-------|-----------|
| 31Т10/12-2 | 31Т1012 | 6F | F15 | 12 | 38,35 | 36,35 | 42 | 28 | 21 | 31 | 6 | 0,076 |
| 31Т10/14-2 | 31Т1014 | 6F | F18 | 14 | 44,70 | 42,70 | 48 | 32 | 21 | 31 | 8 | 0,104 |
| 31Т10/15-2 | 31Т1015 | 6F | F19 | 15 | 47,90 | 45,90 | 51 | 32 | 21 | 31 | 8 | 0,116 |
| 31Т10/16-2 | 31Т1016 | 6F | F20 | 16 | 51,10 | 49,10 | 54 | 35 | 21 | 31 | 8 | 0,134 |
| 31Т10/18-2 | 31Т1018 | 6F | F22 | 18 | 57,45 | 55,45 | 60 | 40 | 21 | 31 | 8 | 0,167 |
| 31Т10/19-2 | 31Т1019 | 6F | F25 | 19 | 60,65 | 58,65 | 66 | 44 | 21 | 31 | 8 | 0,184 |
| 31Т10/20-2 | 31Т1020 | 6F | F25 | 20 | 63,80 | 61,80 | 66 | 46 | 21 | 31 | 8 | 0,208 |
| 31Т10/22-2 | 31Т1022 | 6F | F27 | 22 | 70,20 | 68,20 | 75 | 52 | 21 | 31 | 8 | 0,240 |
| 31Т10/24-2 | 31Т1024 | 6F | F29 | 24 | 76,55 | 74,55 | 83 | 58 | 21 | 31 | 8 | 0,288 |
| 31Т10/25-2 | 31Т1025 | 6F | F29 | 25 | 79,75 | 77,70 | 83 | 60 | 21 | 31 | 8 | 0,295 |
| 31Т10/26-2 | 31Т1026 | 6F | F30 | 26 | 82,90 | 80,90 | 87 | 60 | 21 | 31 | 8 | 0,310 |
| 31Т10/27-2 | 31Т1027 | 6F | F31 | 27 | 86,10 | 84,10 | 91 | 60 | 21 | 31 | 8 | 0,364 |
| 31Т10/28-2 | 31Т1028 | 6F | F32 | 28 | 89,25 | 87,25 | 93 | 60 | 21 | 31 | 8 | 0,441 |
| 31Т10/30-2 | 31Т1030 | 6F | F33 | 30 | 95,65 | 93,65 | 97 | 60 | 21 | 31 | 8 | 0,493 |
| 31Т10/32-2 | 31Т1032 | 6F | F35 | 32 | 102,00 | 100,00 | 106 | 65 | 21 | 31 | 10 | 0,623 |
| 31Т10/36-2 | 31Т1036 | 6F | F38 | 36 | 114,75 | 112,75 | 120 | 70 | 21 | 31 | 10 | 0,767 |
| 31Т10/40-2 | 31Т1040 | 6F | F41 | 40 | 127,45 | 125,45 | 131 | 80 | 21 | 31 | 10 | 0,950 |
| 31Т10/44-0 | 31Т1044 | 6 | - | 44 | 140,20 | 138,20 | - | 88 | 21 | 31 | 10 | 1,090 |
| 31Т10/48-0 | 31Т1048 | 6 | - | 48 | 152,95 | 150,95 | - | 95 | 21 | 31 | 16 | 1,704 |
| 31Т10/60-0 | 31Т1060 | 6 | - | 60 | 191,15 | 189,10 | - | 110 | 21 | 31 | 16 | 1,704 |

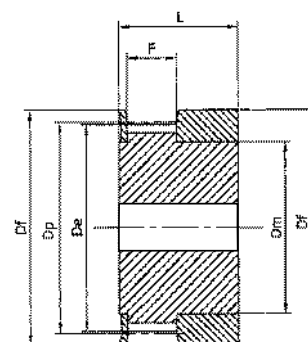

Тип 1F

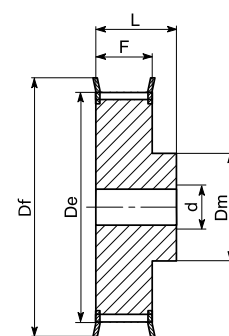

Тип 6F

Т 10 (шаг 10 мм) для ремня шириной 25 мм

| Обозначение | КОД | Тип шкива | Типо-размер реборды | К-во зубьев | Dp, мм | De, мм | Df, мм | Dm, мм | F, мм | L, мм | d, мм | Масса, кг |
|-------------|---------|-----------|---------------------|-------------|--------|--------|--------|--------|-------|-------|-------|-----------|
| 40Т10/12-2 | 40Т1012 | 6F | F15 | 12 | 38,35 | 36,35 | 42 | 28 | 30 | 40 | 6 | 0,099 |
| 40Т10/14-2 | 40Т1014 | 6F | F18 | 14 | 44,70 | 42,70 | 48 | 32 | 30 | 40 | 8 | 0,134 |
| 40Т10/15-2 | 40Т1015 | 6F | F19 | 15 | 47,90 | 45,90 | 51 | 32 | 30 | 40 | 8 | 0,152 |
| 40Т10/16-2 | 40Т1016 | 6F | F20 | 16 | 51,10 | 49,10 | 54 | 35 | 30 | 40 | 8 | 0,176 |
| 40Т10/18-2 | 40Т1018 | 6F | F22 | 18 | 57,45 | 55,45 | 60 | 40 | 30 | 40 | 8 | 0,224 |
| 40Т10/19-2 | 40Т1019 | 6F | F25 | 19 | 60,65 | 58,65 | 66 | 44 | 30 | 40 | 8 | 0,247 |
| 40Т10/20-2 | 40Т1020 | 6F | F25 | 20 | 63,80 | 61,80 | 66 | 46 | 30 | 40 | 8 | 0,276 |
| 40Т10/22-2 | 40Т1022 | 6F | F27 | 22 | 70,20 | 68,20 | 75 | 52 | 30 | 40 | 8 | 0,310 |
| 40Т10/24-2 | 40Т1024 | 6F | F29 | 24 | 76,55 | 74,55 | 83 | 58 | 30 | 40 | 8 | 0,392 |
| 40Т10/25-2 | 40Т1025 | 6F | F29 | 25 | 79,75 | 77,70 | 83 | 60 | 30 | 40 | 8 | 0,422 |
| 40Т10/26-2 | 40Т1026 | 6F | F30 | 26 | 82,90 | 80,90 | 87 | 60 | 30 | 40 | 8 | 0,480 |
| 40Т10/27-2 | 40Т1027 | 6F | F31 | 27 | 86,10 | 84,10 | 91 | 60 | 30 | 40 | 8 | 0,536 |
| 40Т10/28-2 | 40Т1028 | 6F | F32 | 28 | 89,25 | 87,25 | 93 | 60 | 30 | 40 | 8 | 0,590 |
| 40Т10/30-2 | 40Т1030 | 6F | F33 | 30 | 95,65 | 93,65 | 97 | 60 | 30 | 40 | 8 | 0,640 |
| 40Т10/32-2 | 40Т1032 | 6F | F35 | 32 | 102,00 | 100,00 | 106 | 65 | 30 | 40 | 10 | 0,693 |
| 40Т10/36-2 | 40Т1036 | 6F | F38 | 36 | 114,75 | 112,75 | 120 | 70 | 30 | 40 | 10 | 0,873 |
| 40Т10/40-2 | 40Т1040 | 6F | F41 | 40 | 127,45 | 125,45 | 131 | 80 | 30 | 40 | 10 | 1,067 |
| 40Т10/44-0 | 40Т1044 | 6 | - | 44 | 140,20 | 138,20 | - | 88 | 30 | 40 | 10 | 1,310 |
| 40Т10/48-0 | 40Т1048 | 6 | - | 48 | 152,95 | 150,95 | - | 95 | 30 | 40 | 16 | 1,516 |
| 40Т10/60-0 | 40Т1060 | 6 | - | 60 | 191,15 | 189,10 | - | 110 | 30 | 40 | 16 | 2,339 |

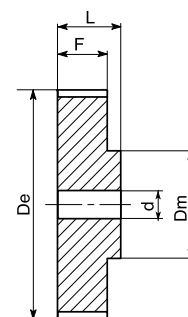

Тип 6

Материал: алюминий 6082
Т6 UNI 9006/4, пригодный
для анодной обработки

T 10 (шаг 10 мм) для ремня шириной 32 мм

| Обозначение | КОД | Тип шкива | Типо-размер реборды | К-во зубьев | Dp, мм | De, мм | Df, мм | Dm, мм | F, мм | L, мм | d, мм | Масса, кг |
|-------------|---------|-----------|---------------------|-------------|--------|--------|--------|--------|-------|-------|-------|-----------|
| 47T10/18-2 | 47T1018 | 6F | F22 | 18 | 57,45 | 55,45 | 60 | 40 | 37 | 47 | 10 | 0,253 |
| 47T10/19-2 | 47T1019 | 6F | F25 | 19 | 60,65 | 58,65 | 66 | 44 | 37 | 47 | 10 | 0,286 |
| 47T10/20-2 | 47T1020 | 6F | F25 | 20 | 63,80 | 61,80 | 66 | 46 | 37 | 47 | 12 | 0,322 |
| 47T10/22-2 | 47T1022 | 6F | F27 | 22 | 70,20 | 68,20 | 75 | 52 | 37 | 47 | 12 | 0,393 |
| 47T10/24-2 | 47T1024 | 6F | F29 | 24 | 76,55 | 74,55 | 83 | 58 | 37 | 47 | 12 | 0,475 |
| 47T10/25-2 | 47T1025 | 6F | F29 | 25 | 79,75 | 77,70 | 83 | 60 | 37 | 47 | 12 | 0,527 |
| 47T10/26-2 | 47T1026 | 6F | F30 | 26 | 82,90 | 80,90 | 87 | 60 | 37 | 47 | 12 | 0,564 |
| 47T10/27-2 | 47T1027 | 6F | F31 | 27 | 86,10 | 84,10 | 91 | 60 | 37 | 47 | 12 | 0,602 |
| 47T10/28-2 | 47T1028 | 6F | F32 | 28 | 89,25 | 87,25 | 93 | 60 | 37 | 47 | 12 | 0,642 |
| 47T10/30-2 | 47T1030 | 6F | F33 | 30 | 95,65 | 93,65 | 97 | 60 | 37 | 47 | 12 | 0,740 |
| 47T10/32-2 | 47T1032 | 6F | F35 | 32 | 102,00 | 100,00 | 106 | 65 | 37 | 47 | 12 | 0,844 |
| 47T10/36-2 | 47T1036 | 6F | F38 | 36 | 114,75 | 112,75 | 120 | 70 | 37 | 47 | 16 | 1,063 |
| 47T10/40-2 | 47T1040 | 6F | F41 | 40 | 127,45 | 125,45 | 131 | 80 | 37 | 47 | 16 | 1,371 |
| 47T10/44-0 | 47T1044 | 6 | - | 44 | 140,20 | 138,20 | - | 88 | 37 | 47 | 16 | 1,611 |
| 47T10/48-0 | 47T1048 | 6 | - | 48 | 152,95 | 150,95 | - | 95 | 37 | 47 | 16 | 1,913 |
| 47T10/60-0 | 47T1060 | 6 | - | 60 | 191,10 | 189,10 | - | 110 | 37 | 47 | 16 | 3,004 |

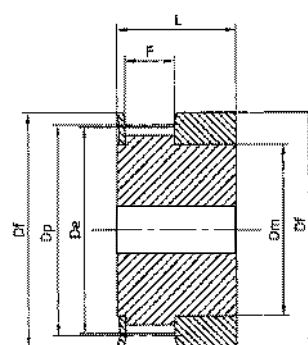

Тип 1F

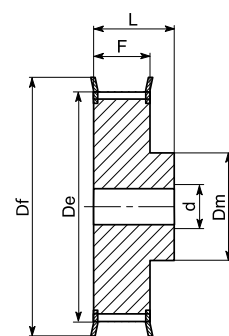

Тип 6F

T 10 (шаг 10 мм) для ремня шириной 50 мм

| Обозначение | КОД | Тип шкива | Типо-размер реборды | К-во зубьев | Dp, мм | De, мм | Df, мм | Dm, мм | F, мм | L, мм | d, мм | Масса, кг |
|-------------|---------|-----------|---------------------|-------------|--------|--------|--------|--------|-------|-------|-------|-----------|
| 66T10/18-2 | 66T1018 | 6F | F22 | 18 | 57,45 | 55,45 | 60 | 40 | 56 | 66 | 10 | 0,422 |
| 66T10/19-2 | 66T1019 | 6F | F25 | 19 | 60,65 | 58,65 | 66 | 44 | 56 | 66 | 10 | 0,466 |
| 66T10/20-2 | 66T1020 | 6F | F25 | 20 | 63,80 | 61,80 | 66 | 46 | 56 | 66 | 12 | 0,520 |
| 66T10/22-2 | 66T1022 | 6F | F27 | 22 | 70,20 | 68,20 | 75 | 52 | 56 | 66 | 12 | 0,640 |
| 66T10/24-2 | 66T1024 | 6F | F29 | 24 | 76,55 | 74,55 | 83 | 58 | 56 | 66 | 12 | 0,736 |
| 66T10/25-2 | 66T1025 | 6F | F29 | 25 | 79,75 | 77,70 | 83 | 60 | 56 | 66 | 12 | 0,766 |
| 66T10/26-2 | 66T1026 | 6F | F30 | 26 | 82,90 | 80,90 | 87 | 60 | 56 | 66 | 12 | 0,845 |
| 66T10/27-2 | 66T1027 | 6F | F31 | 27 | 86,10 | 84,10 | 91 | 60 | 56 | 66 | 12 | 0,946 |
| 66T10/28-2 | 66T1028 | 6F | F32 | 28 | 89,25 | 87,25 | 93 | 60 | 56 | 66 | 12 | 0,110 |
| 66T10/30-2 | 66T1030 | 6F | F33 | 30 | 95,65 | 93,65 | 97 | 60 | 56 | 66 | 12 | 1,169 |
| 66T10/32-2 | 66T1032 | 6F | F35 | 32 | 102,00 | 100,00 | 106 | 65 | 56 | 66 | 12 | 1,300 |
| 66T10/36-2 | 66T1036 | 6F | F38 | 36 | 114,75 | 112,75 | 120 | 70 | 56 | 66 | 16 | 1,637 |
| 66T10/40-2 | 66T1040 | 6F | F41 | 40 | 127,45 | 125,45 | 131 | 80 | 56 | 66 | 16 | 1,999 |
| 66T10/44-0 | 66T1044 | 6 | - | 44 | 140,20 | 138,20 | - | 88 | 56 | 66 | 16 | 2,420 |
| 66T10/48-0 | 66T1048 | 6 | - | 48 | 152,95 | 150,95 | - | 95 | 56 | 66 | 16 | 2,830 |
| 66T10/60-0 | 66T1060 | 6 | - | 60 | 191,10 | 189,10 | - | 110 | 56 | 66 | 16 | 4,366 |

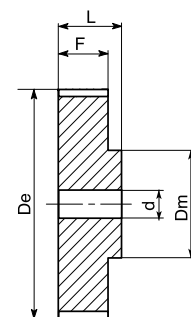

Тип 6

Материал: алюминий 6082 T6 UNI 9006/4, пригодный для анодной обработки

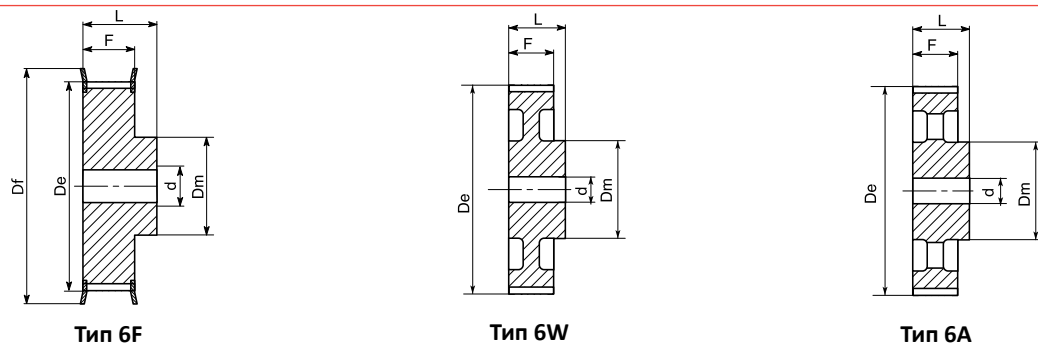

Материал: литейный чугун EN-GJL-250 UNI EN 1561

Т 20 (шаг 20 мм) для ремня шириной 32 мм

| | Обозначение | КОД | Тип шкива | Типоразмер реборды | К-во зубьев | De, мм | Df, мм | Dm, мм | F, мм | L, мм | d, мм |
|----------------|-------------|---------|-----------|--------------------|-------------|--------|--------|--------|-------|-------|-------|
| Литейный чугун | 53T20/18-2 | 53T2018 | 6F | F38 | 18 | 111,75 | 120 | 80 | 38 | 53 | 15 |
| | 53T20/20-2 | 53T2020 | 6F | F43 | 20 | 124,50 | 138 | 90 | 38 | 53 | 15 |
| | 53T20/22-2 | 53T2022 | 6F | F46 | 22 | 137,20 | 146 | 90 | 38 | 53 | 15 |
| | 53T20/24-2 | 53T2024 | 6F | F50 | 24 | 149,95 | 158 | 95 | 38 | 53 | 15 |
| | 53T20/25-2 | 53T2025 | 6F | F52 | 25 | 156,30 | 168 | 95 | 38 | 53 | 15 |
| | 53T20/30-2 | 53T2030 | 6F | F59 | 30 | 188,15 | 200 | 110 | 38 | 53 | 15 |
| | 53T20/32-2 | 53T2032 | 6W | - | 32 | 200,85 | - | 110 | 38 | 53 | 18 |
| | 53T20/36-2 | 53T2036 | 6W | - | 36 | 226,35 | - | 110 | 38 | 53 | 18 |
| | 53T20/40-2 | 53T2040 | 6A | - | 40 | 251,80 | - | 110 | 38 | 53 | 20 |
| | 53T20/48-2 | 53T2048 | 6A | - | 48 | 302,70 | - | 130 | 38 | 53 | 20 |
| 53T20/60-2 | 53T2060 | 6A | - | 60 | 379,10 | - | 130 | 38 | 53 | 20 | |
| 53T20/72-2 | 53T2072 | 6A | - | 72 | 455,50 | - | 140 | 38 | 53 | 20 | |

Т 20 (шаг 20 мм) для ремня шириной 50 мм

| | Обозначение | КОД | Тип шкива | Типоразмер реборды | К-во зубьев | De, мм | Df, мм | Dm, мм | F, мм | L, мм | d, мм |
|----------------|-------------|---------|-----------|--------------------|-------------|--------|--------|--------|-------|-------|-------|
| Литейный чугун | 71T20/18-2 | 71T2018 | 6F | F38 | 18 | 111,75 | 120 | 80 | 56 | 71 | 18 |
| | 71T20/20-2 | 71T2020 | 6F | F43 | 20 | 124,50 | 138 | 90 | 56 | 71 | 18 |
| | 71T20/22-2 | 71T2022 | 6F | F46 | 22 | 137,20 | 146 | 90 | 56 | 71 | 18 |
| | 71T20/24-2 | 71T2024 | 6F | F50 | 24 | 149,95 | 158 | 95 | 56 | 71 | 18 |
| | 71T20/25-2 | 71T2025 | 6F | F52 | 25 | 156,30 | 168 | 95 | 56 | 71 | 18 |
| | 71T20/30-2 | 71T2030 | 6F | F59 | 30 | 188,15 | 200 | 110 | 56 | 71 | 18 |
| | 71T20/32-2 | 71T2032 | 6W | - | 32 | 200,85 | - | 110 | 56 | 71 | 20 |
| | 71T20/36-2 | 71T2036 | 6W | - | 36 | 226,35 | - | 110 | 56 | 71 | 20 |
| | 71T20/40-2 | 71T2040 | 6A | - | 40 | 251,80 | - | 110 | 56 | 71 | 20 |
| | 71T20/48-2 | 71T2048 | 6A | - | 48 | 302,70 | - | 130 | 56 | 71 | 24 |
| 71T20/60-2 | 71T2060 | 6A | - | 60 | 379,10 | - | 130 | 56 | 71 | 24 | |
| 71T20/72-2 | 71T2072 | 6A | - | 72 | 455,50 | - | 140 | 56 | 71 | 24 | |

Т 20 (шаг 20 мм) для ремня шириной 100 мм

| | Обозначение | КОД | Тип шкива | Типоразмер реборды | К-во зубьев | De, мм | Df, мм | Dm, мм | F, мм | L, мм | d, мм |
|----------------|-------------|----------|-----------|--------------------|-------------|--------|--------|--------|-------|-------|-------|
| Литейный чугун | 123T20/18-2 | 123T2018 | 6F | F38 | 18 | 111,75 | 120 | 80 | 108 | 123 | 24 |
| | 123T20/20-2 | 123T2020 | 6F | F43 | 20 | 124,50 | 138 | 90 | 108 | 123 | 24 |
| | 123T20/22-2 | 123T2022 | 6F | F46 | 22 | 137,20 | 146 | 90 | 108 | 123 | 24 |
| | 123T20/24-2 | 123T2024 | 6F | F50 | 24 | 149,95 | 158 | 95 | 108 | 123 | 24 |
| | 123T20/25-2 | 123T2025 | 6F | F52 | 25 | 156,30 | 168 | 95 | 108 | 123 | 24 |
| | 123T20/30-2 | 123T2030 | 6F | F59 | 30 | 188,15 | 200 | 110 | 108 | 123 | 24 |
| | 123T20/32-2 | 123T2032 | 6W | - | 32 | 200,85 | - | 110 | 108 | 123 | 32 |
| | 123T20/36-2 | 123T2036 | 6W | - | 36 | 226,35 | - | 110 | 108 | 123 | 32 |
| | 123T20/40-2 | 123T2040 | 6A | - | 40 | 251,80 | - | 110 | 108 | 123 | 32 |
| | 123T20/48-2 | 123T2048 | 6A | - | 48 | 302,70 | - | 130 | 108 | 123 | 32 |
| | 123T20/60-2 | 123T2060 | 6A | - | 60 | 379,10 | - | 130 | 108 | 123 | 32 |
| | 123T20/72-2 | 123T2072 | 6A | - | 72 | 455,50 | - | 140 | 108 | 123 | 32 |

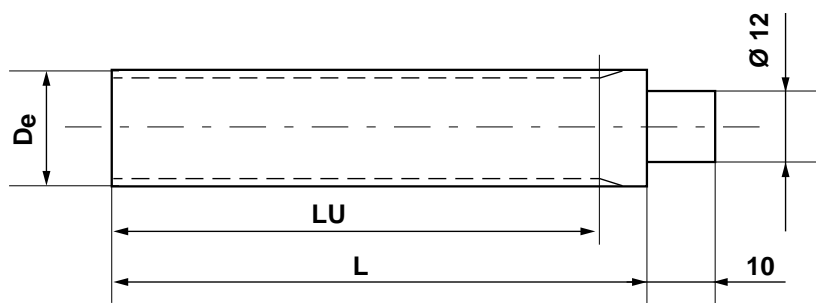
**Т 2,5 (шаг 2,5 мм)**

| Обозначение | КОД | К-во зубьев | De, мм | LU, мм | L, мм |
|-------------|---------|-------------|--------|--------|-------|
| T2,5-10 | BT25010 | 10 | 7,42 | 50 | 75 |
| T2,5-12 | BT25012 | 12 | 9,00 | 50 | 75 |
| T2,5-13 | BT25013 | 13 | 9,80 | 50 | 75 |
| T2,5-14 | BT25014 | 14 | 10,60 | 50 | 75 |
| T2,5-15 | BT25015 | 15 | 11,40 | 50 | 75 |
| T2,5-16 | BT25016 | 16 | 12,20 | 50 | 75 |
| T2,5-17 | BT25017 | 17 | 13,00 | 50 | 75 |
| T2,5-18 | BT25018 | 18 | 13,80 | 50 | 75 |
| T2,5-19 | BT25019 | 19 | 14,60 | 90 | 120 |
| T2,5-20 | BT25020 | 20 | 15,40 | 90 | 120 |
| T2,5-21 | BT25021 | 21 | 16,20 | 90 | 120 |
| T2,5-22 | BT25022 | 22 | 17,00 | 125 | 140 |
| T2,5-24 | BT25024 | 24 | 18,55 | 125 | 140 |
| T2,5-26 | BT25026 | 26 | 20,15 | 125 | 140 |
| T2,5-27 | BT25027 | 27 | 20,95 | 125 | 140 |
| T2,5-28 | BT25028 | 28 | 21,75 | 125 | 140 |
| T2,5-29 | BT25029 | 29 | 22,55 | 125 | 140 |
| T2,5-30 | BT25030 | 30 | 23,35 | 125 | 140 |
| T2,5-32 | BT25032 | 32 | 24,95 | 125 | 140 |
| T2,5-34 | BT25034 | 34 | 26,55 | 125 | 140 |
| T2,5-35 | BT25035 | 35 | 27,35 | 132 | 140 |
| T2,5-36 | BT25036 | 36 | 28,10 | 132 | 140 |
| T2,5-38 | BT25038 | 38 | 29,70 | 132 | 140 |
| T2,5-40 | BT25040 | 40 | 31,30 | 132 | 140 |
| T2,5-42 | BT25042 | 42 | 32,90 | 140 | 140 |
| T2,5-44 | BT25044 | 44 | 34,50 | 140 | 140 |
| T2,5-45 | BT25045 | 45 | 35,30 | 140 | 140 |
| T2,5-48 | BT25048 | 48 | 37,70 | 140 | 140 |
| T2,5-50 | BT25050 | 50 | 39,29 | 160 | 160 |
| T2,5-60 | BT25060 | 60 | 47,25 | 160 | 160 |
| T2,5-65 | BT25065 | 65 | 51,20 | 160 | 160 |
| T2,5-70 | BT25070 | 70 | 55,20 | 160 | 160 |
| T2,5-72 | BT25072 | 72 | 56,80 | 160 | 160 |
| T2,5-90 | BT25090 | 90 | 71,12 | 160 | 160 |
| T2,5-100 | BT25100 | 100 | 79,08 | 160 | 160 |

Т 5 (шаг 5 мм)

| Обозначение | КОД | К-во зубьев | De, мм | LU, мм | L, мм |
|---------------|-----------------|-------------|---------------|------------|------------|
| T5-10 | BT05010 | 10 | 15,05 | 125 | 140 |
| T5-11 | BT05011 | 11 | 16,65 | 125 | 140 |
| T5-12 | BT05012 | 12 | 18,25 | 125 | 140 |
| T5-13 | BT05013 | 13 | 19,85 | 125 | 140 |
| T5-14 | BT05014 | 14 | 21,45 | 132 | 140 |
| T5-15 | BT05015 | 15 | 23,05 | 132 | 140 |
| T5-16 | BT05016 | 16 | 24,60 | 140 | 140 |
| T5-17 | BT05017 | 17 | 26,20 | 140 | 140 |
| T5-18 | BT05018 | 18 | 27,80 | 140 | 140 |
| T5-19 | BT05019 | 19 | 29,40 | 140 | 140 |
| T5-20 | BT05020 | 20 | 31,00 | 160 | 160 |
| T5-21 | BT05021 | 21 | 32,70 | 160 | 160 |
| T5-22 | BT05022 | 22 | 34,15 | 160 | 160 |
| T5-23 | BT05023 | 23 | 35,85 | 160 | 160 |
| T5-24 | BT05024 | 24 | 37,40 | 160 | 160 |
| T5-25 | BT05025 | 25 | 38,95 | 160 | 160 |
| T5-26 | BT05026 | 26 | 40,60 | 160 | 160 |
| T5-27 | BT05027 | 27 | 42,20 | 160 | 160 |
| T5-28 | BT05028 | 28 | 43,75 | 160 | 160 |
| T5-29 | BT05029 | 29 | 45,35 | 160 | 160 |
| T5-30 | BT05030 | 30 | 46,95 | 160 | 160 |
| T5-32 | BT05032 | 32 | 50,10 | 160 | 160 |
| T5-34 | BT05034 | 34 | 53,25 | 160 | 160 |
| T5-35 | BT05035 | 35 | 54,85 | 160 | 160 |
| T5-36 | BT05036 | 36 | 56,45 | 160 | 160 |
| T5-37 | BT05037 | 37 | 58,06 | 160 | 160 |
| T5-38 | BT05038 | 38 | 59,65 | 160 | 160 |
| T5-40 | BT05040 | 40 | 62,85 | 160 | 160 |
| T5-42 | BT05042 | 42 | 66,00 | 160 | 160 |
| T5-44 | BT05044 | 44 | 69,20 | 160 | 160 |
| T5-45 | BT05045 | 45 | 70,80 | 160 | 160 |
| T5-46 | BT05046 | 46 | 72,40 | 160 | 160 |
| T5-48 | BT05048 | 48 | 75,55 | 160 | 160 |
| T5-50 | BT05050 | 50 | 78,75 | 160 | 160 |
| T5-60 | BT05060 | 60 | 94,65 | 160 | 160 |
| T5-72 | BT05072 | 72 | 113,75 | 160 | 160 |
| T5-80 | BT05080 | 80 | 126,48 | 160 | 160 |
| T5-90 | BT05090 | 90 | 142,40 | 160 | 160 |
| T5-100 | BT050100 | 100 | 158,31 | 160 | 160 |

Т 10 (шаг 10 мм)

| Обозначение | КОД | К-во зубьев | De, мм | LU, мм | L, мм |
|-------------|---------|-------------|--------|--------|-------|
| T10-10 | BT10010 | 10 | 29,98 | 140 | 140 |
| T10-11 | BT10011 | 11 | 33,16 | 140 | 140 |
| T10-12 | BT10012 | 12 | 36,35 | 140 | 140 |
| T10-13 | BT10013 | 13 | 39,50 | 140 | 140 |
| T10-14 | BT10014 | 14 | 42,70 | 160 | 160 |
| T10-15 | BT10015 | 15 | 45,90 | 160 | 160 |
| T10-16 | BT10016 | 16 | 49,10 | 160 | 160 |
| T10-17 | BT10017 | 17 | 52,25 | 160 | 160 |
| T10-18 | BT10018 | 18 | 55,45 | 160 | 160 |
| T10-19 | BT10019 | 19 | 58,65 | 160 | 160 |
| T10-20 | BT10020 | 20 | 61,80 | 160 | 160 |
| T10-21 | BT10021 | 21 | 65,00 | 160 | 160 |
| T10-22 | BT10022 | 22 | 68,20 | 160 | 160 |
| T10-23 | BT10023 | 23 | 71,35 | 160 | 160 |
| T10-24 | BT10024 | 24 | 74,55 | 160 | 160 |
| T10-26 | BT10026 | 26 | 80,90 | 160 | 160 |
| T10-28 | BT10028 | 28 | 87,25 | 160 | 160 |
| T10-30 | BT10030 | 30 | 93,65 | 160 | 160 |
| T10-32 | BT10032 | 32 | 100,00 | 160 | 160 |
| T10-34 | BT10034 | 34 | 106,40 | 160 | 160 |
| T10-36 | BT10036 | 36 | 112,75 | 160 | 160 |
| T10-38 | BT10038 | 38 | 119,10 | 160 | 160 |
| T10-40 | BT10040 | 40 | 125,45 | 160 | 160 |
| T10-45 | BT10045 | 45 | 141,40 | 160 | 160 |
| T10-48 | BT10048 | 48 | 150,95 | 160 | 160 |
| T10-60 | BT10060 | 60 | 189,10 | 160 | 160 |
| T10-72 | BT10072 | 72 | 227,29 | 160 | 160 |



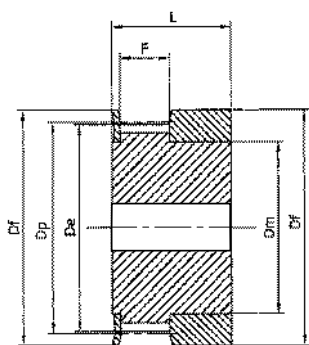

Тип 1F

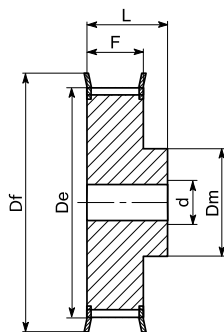

Тип 6F

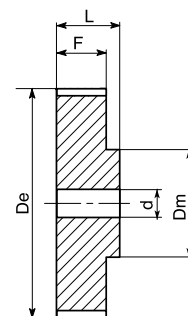

Тип 6

Материал: алюминий 6082 T6 UNI 9006/4, пригодный для анодной обработки

ST 5 (шаг 5 мм) для ремня шириной 10 мм

| Обозначение | КОД | Тип шкива | Типоразмер реборды | К-во зубьев | De, мм | Df, мм | Dm, мм | F, мм | L, мм | d, мм | Масса, кг |
|-------------|---------|-----------|--------------------|-------------|--------|--------|--------|-------|-------|-------|-----------|
| 21 ST5/12-2 | 21ST512 | 6F | F07 | 12 | 17,85 | 23,0 | 11 | 15 | 21 | 4 | 0,018 |
| 21 ST5/14-2 | 21ST514 | 6F | F08 | 14 | 21,05 | 25,0 | 14 | 15 | 21 | 4 | 0,019 |
| 21 ST5/15-2 | 21ST515 | 6F | F09 | 15 | 22,65 | 28,0 | 16 | 15 | 21 | 6 | 0,021 |
| 21 ST5/16-2 | 21ST516 | 6F | F10 | 16 | 24,20 | 32,0 | 18 | 15 | 21 | 6 | 0,025 |
| 21 ST5/18-2 | 21ST518 | 6F | F10 | 18 | 27,40 | 32,0 | 20 | 15 | 21 | 6 | 0,031 |
| 21 ST5/19-2 | 21ST519 | 6F | F12 | 19 | 29,00 | 36,0 | 22 | 15 | 21 | 6 | 0,036 |
| 21 ST5/20-2 | 21ST520 | 6F | F12 | 20 | 30,60 | 36,0 | 23 | 15 | 21 | 6 | 0,038 |
| 21 ST5/22-2 | 21ST522 | 6F | F14 | 22 | 33,85 | 38,0 | 24 | 15 | 21 | 6 | 0,048 |
| 21 ST5/24-2 | 21ST524 | 6F | F15 | 24 | 37,00 | 42,0 | 26 | 15 | 21 | 6 | 0,054 |
| 21 ST5/25-2 | 21ST525 | 6F | F17 | 25 | 38,60 | 44,0 | 26 | 15 | 21 | 6 | 0,058 |
| 21 ST5/26-2 | 21ST526 | 6F | F17 | 26 | 40,20 | 44,0 | 26 | 15 | 21 | 6 | 0,062 |
| 21 ST5/27-2 | 21ST527 | 6F | F18 | 27 | 41,80 | 48,0 | 30 | 15 | 21 | 8 | 0,064 |
| 21 ST5/28-2 | 21ST528 | 6F | F18 | 28 | 43,35 | 48,0 | 32 | 15 | 21 | 8 | 0,071 |
| 21 ST5/30-2 | 21ST530 | 6F | F19 | 30 | 46,55 | 51,0 | 34 | 15 | 21 | 8 | 0,076 |
| 21 ST5/32-2 | 21ST532 | 6F | F20 | 32 | 49,70 | 54,0 | 36 | 15 | 21 | 8 | 0,088 |
| 21 ST5/36-2 | 21ST536 | 6F | F24 | 36 | 56,05 | 64,0 | 38 | 15 | 21 | 8 | 0,114 |
| 21 ST5/40-2 | 21ST540 | 6F | F25 | 40 | 62,45 | 66,0 | 40 | 15 | 21 | 8 | 0,138 |
| 21 ST5/42-2 | 21ST542 | 6F | F26 | 42 | 65,60 | 70,0 | 40 | 15 | 21 | 8 | 0,180 |
| 21 ST5/44-0 | 21ST544 | 6 | - | 44 | 68,80 | - | 45 | 15 | 21 | 8 | 0,185 |
| 21 ST5/48-0 | 21ST548 | 6 | - | 48 | 75,15 | - | 50 | 15 | 21 | 8 | 0,200 |
| 21 ST5/60-0 | 21ST560 | 6 | - | 60 | 94,25 | - | 65 | 15 | 21 | 8 | 0,307 |

ST 5 (шаг 5 мм) для ремня шириной 16 мм

| Обозначение | КОД | Тип шкива | Типоразмер реборды | К-во зубьев | De, мм | Df, мм | Dm, мм | F, мм | L, мм | d, мм | Масса, кг |
|-------------|---------|-----------|--------------------|-------------|--------|--------|--------|-------|-------|-------|-----------|
| 27 ST5/12-2 | 27ST512 | 6F | F07 | 12 | 17,85 | 23,0 | 11 | 21 | 27 | 4 | 0,022 |
| 27 ST5/14-2 | 27ST514 | 6F | F08 | 14 | 21,05 | 25,0 | 14 | 21 | 27 | 4 | 0,026 |
| 27 ST5/15-2 | 27ST515 | 6F | F09 | 15 | 22,65 | 28,0 | 16 | 21 | 27 | 6 | 0,029 |
| 27 ST5/16-2 | 27ST516 | 6F | F10 | 16 | 24,20 | 32,0 | 18 | 21 | 27 | 6 | 0,035 |
| 27 ST5/18-2 | 27ST518 | 6F | F10 | 18 | 27,40 | 32,0 | 20 | 21 | 27 | 6 | 0,043 |
| 27 ST5/19-2 | 27ST519 | 6F | F12 | 19 | 29,00 | 36,0 | 22 | 21 | 27 | 6 | 0,049 |
| 27 ST5/20-2 | 27ST520 | 6F | F12 | 20 | 30,60 | 36,0 | 23 | 21 | 27 | 6 | 0,053 |
| 27 ST5/22-2 | 27ST522 | 6F | F14 | 22 | 33,85 | 38,0 | 24 | 21 | 27 | 6 | 0,054 |
| 27 ST5/24-2 | 27ST524 | 6F | F15 | 24 | 37,00 | 42,0 | 26 | 21 | 27 | 6 | 0,076 |
| 27 ST5/25-2 | 27ST525 | 6F | F17 | 25 | 38,60 | 44,0 | 26 | 21 | 27 | 6 | 0,081 |
| 27 ST5/26-2 | 27ST526 | 6F | F17 | 26 | 40,20 | 44,0 | 26 | 21 | 27 | 6 | 0,085 |
| 27 ST5/27-2 | 27ST527 | 6F | F18 | 27 | 41,80 | 48,0 | 30 | 21 | 27 | 8 | 0,090 |
| 27 ST5/28-2 | 27ST528 | 6F | F18 | 28 | 43,35 | 48,0 | 32 | 21 | 27 | 8 | 0,092 |
| 27 ST5/30-2 | 27ST530 | 6F | F19 | 30 | 46,55 | 51,0 | 34 | 21 | 27 | 8 | 0,105 |
| 27 ST5/32-2 | 27ST532 | 6F | F20 | 32 | 49,70 | 54,0 | 36 | 21 | 27 | 8 | 0,123 |
| 27 ST5/36-2 | 27ST536 | 6F | F24 | 36 | 56,05 | 64,0 | 38 | 21 | 27 | 8 | 0,160 |
| 27 ST5/40-2 | 27ST540 | 6F | F25 | 40 | 62,45 | 66,0 | 40 | 21 | 27 | 8 | 0,193 |
| 27 ST5/42-2 | 27ST542 | 6F | F26 | 42 | 65,60 | 70,0 | 40 | 21 | 27 | 8 | 0,205 |
| 27 ST5/44-0 | 27ST544 | 6 | - | 44 | 68,80 | - | 45 | 21 | 27 | 8 | 0,228 |
| 27 ST5/48-0 | 27ST548 | 6 | - | 48 | 75,15 | - | 50 | 21 | 27 | 8 | 0,280 |
| 27 ST5/60-0 | 27ST560 | 6 | - | 60 | 94,25 | - | 65 | 21 | 27 | 8 | 0,430 |

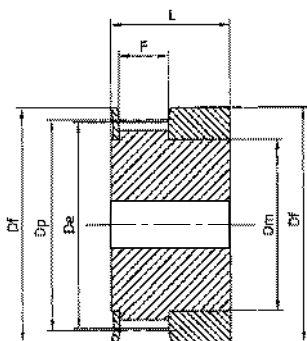

Тип 1F

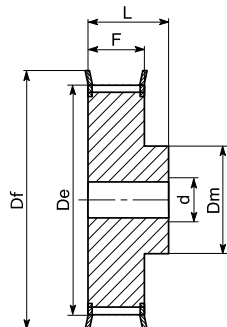

Тип 6F

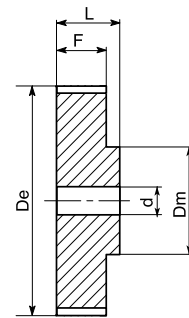

Тип 6

Материал: алюминий 6082 T6 UNI 9006/4, пригодный для анодной обработки

ST 5 (шаг 5 мм) для ремня шириной 25 мм

| Обозначение | КОД | Тип шкива | Типоразмер реборды | К-во зубьев | De, мм | Df, мм | Dm, мм | F, мм | L, мм | d, мм | Масса, кг |
|-------------|---------|-----------|--------------------|-------------|--------|--------|--------|-------|-------|-------|-----------|
| 36 ST5/12-2 | 36ST512 | 6F | F07 | 12 | 17,85 | 23,0 | 11 | 30 | 36 | 4 | 0,031 |
| 36 ST5/14-2 | 36ST514 | 6F | F08 | 14 | 21,05 | 25,0 | 14 | 30 | 36 | 4 | 0,037 |
| 36 ST5/15-2 | 36ST515 | 6F | F09 | 15 | 22,65 | 28,0 | 16 | 30 | 36 | 6 | 0,041 |
| 36 ST5/16-2 | 36ST516 | 6F | F10 | 16 | 24,20 | 32,0 | 18 | 30 | 36 | 6 | 0,050 |
| 36 ST5/18-2 | 36ST518 | 6F | F10 | 18 | 27,40 | 32,0 | 20 | 30 | 36 | 6 | 0,061 |
| 36 ST5/19-2 | 36ST519 | 6F | F12 | 19 | 29,00 | 36,0 | 22 | 30 | 36 | 6 | 0,070 |
| 36 ST5/20-2 | 36ST520 | 6F | F12 | 20 | 30,60 | 36,0 | 23 | 30 | 36 | 6 | 0,076 |
| 36 ST5/22-2 | 36ST522 | 6F | F14 | 22 | 33,85 | 38,0 | 24 | 30 | 36 | 6 | 0,080 |
| 36 ST5/24-2 | 36ST524 | 6F | F15 | 24 | 37,00 | 42,0 | 26 | 30 | 36 | 6 | 0,109 |
| 36 ST5/25-2 | 36ST525 | 6F | F17 | 25 | 38,60 | 44,0 | 26 | 30 | 36 | 6 | 0,118 |
| 36 ST5/26-2 | 36ST526 | 6F | F17 | 26 | 40,20 | 44,0 | 26 | 30 | 36 | 6 | 0,120 |
| 36 ST5/27-2 | 36ST527 | 6F | F18 | 27 | 41,80 | 48,0 | 30 | 30 | 36 | 8 | 0,128 |
| 36 ST5/28-2 | 36ST528 | 6F | F18 | 28 | 43,35 | 48,0 | 32 | 30 | 36 | 8 | 0,135 |
| 36 ST5/30-2 | 36ST530 | 6F | F19 | 30 | 46,55 | 51,0 | 34 | 30 | 36 | 8 | 0,150 |
| 36 ST5/32-2 | 36ST532 | 6F | F20 | 32 | 49,70 | 54,0 | 36 | 30 | 36 | 8 | 0,178 |
| 36 ST5/36-2 | 36ST536 | 6F | F24 | 36 | 56,05 | 64,0 | 38 | 30 | 36 | 8 | 0,230 |
| 36 ST5/40-2 | 36ST540 | 6F | F25 | 40 | 62,45 | 66,0 | 40 | 30 | 36 | 8 | 0,278 |
| 36 ST5/42-2 | 36ST542 | 6F | F26 | 42 | 65,60 | 70,0 | 40 | 30 | 36 | 8 | 0,284 |
| 36 ST5/44-0 | 36ST544 | 6 | - | 44 | 68,80 | - | 45 | 30 | 36 | 8 | 0,315 |
| 36 ST5/48-0 | 36ST548 | 6 | - | 48 | 75,15 | - | 50 | 30 | 36 | 8 | 0,400 |
| 36 ST5/60-0 | 36ST560 | 6 | - | 60 | 94,25 | - | 65 | 30 | 36 | 8 | 0,614 |

ST 10 (шаг 10 мм) для ремня шириной 16 мм

| Обозначение | КОД | Тип шкива | Типоразмер реборды | К-во зубьев | De, мм | Df, мм | Dm, мм | F, мм | L, мм | d, мм | Масса, кг |
|--------------|---------|-----------|--------------------|-------------|--------|--------|--------|-------|-------|-------|-----------|
| 31 ST10/15-2 | 31ST115 | 6F | F19 | 15 | 45,90 | 51 | 31 | 21 | 31 | 8 | 0,118 |
| 31 ST10/16-2 | 31ST116 | 6F | F20 | 16 | 49,05 | 54 | 35 | 21 | 31 | 8 | 0,134 |
| 31 ST10/18-2 | 31ST118 | 6F | F22 | 18 | 55,45 | 60 | 40 | 21 | 31 | 8 | 0,167 |
| 31 ST10/19-2 | 31ST119 | 6F | F25 | 19 | 58,60 | 66 | 44 | 21 | 31 | 8 | 0,184 |
| 31 ST10/20-2 | 31ST120 | 6F | F25 | 20 | 61,80 | 66 | 46 | 21 | 31 | 8 | 0,208 |
| 31 ST10/22-2 | 31ST122 | 6F | F27 | 22 | 68,15 | 75 | 52 | 21 | 31 | 8 | 0,253 |
| 31 ST10/24-2 | 31ST124 | 6F | F29 | 24 | 74,55 | 83 | 58 | 21 | 31 | 8 | 0,288 |
| 31 ST10/25-2 | 31ST125 | 6F | F29 | 25 | 77,70 | 83 | 60 | 21 | 31 | 8 | 0,310 |
| 31 ST10/26-2 | 31ST126 | 6F | F30 | 26 | 80,90 | 87 | 60 | 21 | 31 | 8 | 0,357 |
| 31 ST10/27-2 | 31ST127 | 6F | F31 | 27 | 84,10 | 91 | 60 | 21 | 31 | 8 | 0,364 |
| 31 ST10/28-2 | 31ST128 | 6F | F32 | 28 | 87,25 | 93 | 60 | 21 | 31 | 8 | 0,401 |
| 31 ST10/30-2 | 31ST130 | 6F | F33 | 30 | 93,65 | 97 | 60 | 21 | 31 | 8 | 0,441 |
| 31 ST10/32-2 | 31ST132 | 6F | F35 | 32 | 100,00 | 106 | 65 | 21 | 31 | 10 | 0,493 |
| 31 ST10/36-2 | 31ST136 | 6F | F38 | 36 | 112,75 | 120 | 70 | 21 | 31 | 10 | 0,623 |
| 31 ST10/40-2 | 31ST140 | 6F | F42 | 40 | 125,45 | 135 | 80 | 21 | 31 | 10 | 0,787 |
| 31 ST10/44-0 | 31ST144 | 6 | - | 44 | 138,20 | - | 88 | 21 | 31 | 10 | 0,993 |
| 31 ST10/48-0 | 31ST148 | 6 | - | 48 | 150,95 | - | 95 | 21 | 31 | 16 | 1,090 |
| 31 ST10/60-0 | 31ST160 | 6 | - | 60 | 189,10 | - | 110 | 21 | 31 | 16 | 1,701 |



ST 10 (шаг 10 мм) для ремня шириной 25 мм

| Обозначение | КОД | Тип шкива | Типоразмер реборды | К-во зубьев | De, мм | Df, мм | Dm, мм | F, мм | L, мм | d, мм | Масса, кг |
|--------------|---------|-----------|--------------------|-------------|--------|--------|--------|-------|-------|-------|-----------|
| 40 ST10/15-2 | 40ST115 | 6F | F19 | 15 | 45,90 | 51 | 32 | 30 | 40 | 8 | 0,152 |
| 40 ST10/16-2 | 40ST116 | 6F | F20 | 16 | 49,05 | 54 | 35 | 30 | 40 | 8 | 0,176 |
| 40 ST10/18-2 | 40ST118 | 6F | F22 | 18 | 55,45 | 60 | 40 | 30 | 40 | 8 | 0,224 |
| 40 ST10/19-2 | 40ST119 | 6F | F25 | 19 | 58,60 | 66 | 44 | 30 | 40 | 8 | 0,247 |
| 40 ST10/20-2 | 40ST120 | 6F | F25 | 20 | 61,80 | 66 | 46 | 30 | 40 | 8 | 0,276 |
| 40 ST10/22-2 | 40ST122 | 6F | F27 | 22 | 68,15 | 75 | 52 | 30 | 40 | 8 | 0,337 |
| 40 ST10/24-2 | 40ST124 | 6F | F29 | 24 | 74,55 | 83 | 58 | 30 | 40 | 8 | 0,392 |
| 40 ST10/25-2 | 40ST125 | 6F | F29 | 25 | 77,70 | 83 | 60 | 30 | 40 | 8 | 0,422 |
| 40 ST10/26-2 | 40ST126 | 6F | F30 | 26 | 80,90 | 87 | 60 | 30 | 40 | 8 | 0,477 |
| 40 ST10/27-2 | 40ST127 | 6F | F31 | 27 | 84,10 | 91 | 60 | 30 | 40 | 8 | 0,536 |
| 40 ST10/28-2 | 40ST128 | 6F | F32 | 28 | 87,25 | 93 | 60 | 30 | 40 | 8 | 0,540 |
| 40 ST10/30-2 | 40ST130 | 6F | F33 | 30 | 93,65 | 97 | 60 | 30 | 40 | 8 | 0,640 |
| 40 ST10/32-2 | 40ST132 | 6F | F35 | 32 | 100,00 | 106 | 65 | 30 | 40 | 10 | 0,693 |
| 40 ST10/36-2 | 40ST136 | 6F | F38 | 36 | 112,75 | 120 | 70 | 30 | 40 | 10 | 0,873 |
| 40 ST10/40-2 | 40ST140 | 6F | F42 | 40 | 125,45 | 135 | 80 | 30 | 40 | 10 | 1,067 |
| 40 ST10/44-0 | 40ST144 | 6 | - | 44 | 138,20 | - | 88 | 30 | 40 | 10 | 1,350 |
| 40 ST10/48-0 | 40ST148 | 6 | - | 48 | 150,95 | - | 95 | 30 | 40 | 16 | 1,516 |
| 40 ST10/60-0 | 40ST160 | 6 | - | 60 | 189,10 | - | 110 | 30 | 40 | 16 | 2,339 |

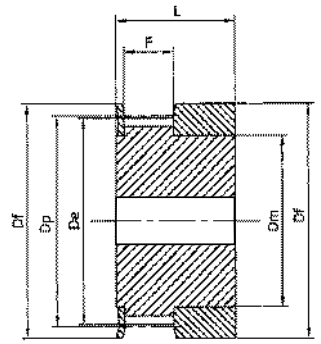

Тип 1F

ST 10 (шаг 10 мм) для ремня шириной 32 мм

| Обозначение | КОД | Тип шкива | Типоразмер реборды | К-во зубьев | De, мм | Df, мм | Dm, мм | F, мм | L, мм | d, мм | Масса, кг |
|--------------|---------|-----------|--------------------|-------------|--------|--------|--------|-------|-------|-------|-----------|
| 47 ST10/18-2 | 47ST118 | 6F | F22 | 18 | 55,45 | 60 | 40 | 37 | 47 | 10 | 0,253 |
| 47 ST10/19-2 | 47ST119 | 6F | F25 | 19 | 58,60 | 66 | 44 | 37 | 47 | 10 | 0,286 |
| 47 ST10/20-2 | 47ST120 | 6F | F25 | 20 | 61,80 | 66 | 46 | 37 | 47 | 12 | 0,322 |
| 47 ST10/22-2 | 47ST122 | 6F | F27 | 22 | 68,15 | 75 | 52 | 37 | 47 | 12 | 0,393 |
| 47 ST10/24-2 | 47ST124 | 6F | F29 | 24 | 74,55 | 83 | 58 | 37 | 47 | 12 | 0,475 |
| 47 ST10/25-2 | 47ST125 | 6F | F29 | 25 | 77,70 | 83 | 60 | 37 | 47 | 12 | 0,527 |
| 47 ST10/26-2 | 47ST126 | 6F | F30 | 26 | 80,90 | 87 | 60 | 37 | 47 | 12 | 0,564 |
| 47 ST10/27-2 | 47ST127 | 6F | F31 | 27 | 84,10 | 91 | 60 | 37 | 47 | 12 | 0,602 |
| 47 ST10/28-2 | 47ST128 | 6F | F32 | 28 | 87,25 | 93 | 60 | 37 | 47 | 12 | 0,642 |
| 47 ST10/30-2 | 47ST130 | 6F | F33 | 30 | 93,65 | 97 | 60 | 37 | 47 | 12 | 0,740 |
| 47 ST10/32-2 | 47ST132 | 6F | F35 | 32 | 100,00 | 106 | 65 | 37 | 47 | 12 | 0,844 |
| 47 ST10/36-2 | 47ST136 | 6F | F38 | 36 | 112,75 | 120 | 70 | 37 | 47 | 16 | 1,063 |
| 47 ST10/40-2 | 47ST140 | 6F | F42 | 40 | 125,45 | 135 | 80 | 37 | 47 | 16 | 1,317 |
| 47 ST10/44-0 | 47ST144 | 6 | - | 44 | 138,20 | - | 88 | 37 | 47 | 16 | 1,611 |
| 47 ST10/48-0 | 47ST148 | 6 | - | 48 | 150,95 | - | 95 | 37 | 47 | 16 | 1,931 |
| 47 ST10/60-0 | 47ST160 | 6 | - | 60 | 189,10 | - | 110 | 37 | 47 | 16 | 3,004 |

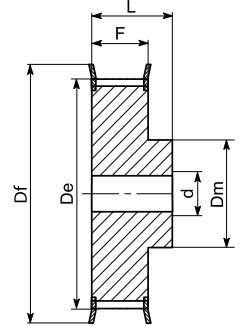

Тип 6F

ST 10 (шаг 10 мм) для ремня шириной 50 мм

| Обозначение | КОД | Тип шкива | Типоразмер реборды | К-во зубьев | De, мм | Df, мм | Dm, мм | F, мм | L, мм | d, мм | Масса, кг |
|--------------|---------|-----------|--------------------|-------------|--------|--------|--------|-------|-------|-------|-----------|
| 66 ST10/18-2 | 66ST118 | 6F | F22 | 18 | 55,45 | 60 | 40 | 56 | 66 | 10 | 0,422 |
| 66 ST10/19-2 | 66ST119 | 6F | F25 | 19 | 58,60 | 66 | 44 | 56 | 66 | 10 | 0,466 |
| 66 ST10/20-2 | 66ST120 | 6F | F25 | 20 | 61,80 | 66 | 46 | 56 | 66 | 12 | 0,520 |
| 66 ST10/22-2 | 66ST122 | 6F | F27 | 22 | 68,15 | 75 | 52 | 56 | 66 | 12 | 0,570 |
| 66 ST10/24-2 | 66ST124 | 6F | F29 | 24 | 74,55 | 83 | 58 | 56 | 66 | 12 | 0,736 |
| 66 ST10/25-2 | 66ST125 | 6F | F29 | 25 | 77,70 | 83 | 60 | 56 | 66 | 12 | 0,766 |
| 66 ST10/26-2 | 66ST126 | 6F | F30 | 26 | 80,90 | 87 | 60 | 56 | 66 | 12 | 0,816 |
| 66 ST10/27-2 | 66ST127 | 6F | F31 | 27 | 84,10 | 91 | 60 | 56 | 66 | 12 | 0,946 |
| 66 ST10/28-2 | 66ST128 | 6F | F32 | 28 | 87,25 | 93 | 60 | 56 | 66 | 12 | 0,960 |
| 66 ST10/30-2 | 66ST130 | 6F | F33 | 30 | 93,65 | 97 | 60 | 56 | 66 | 12 | 1,169 |
| 66 ST10/32-2 | 66ST132 | 6F | F35 | 32 | 100,00 | 106 | 65 | 56 | 66 | 12 | 1,300 |
| 66 ST10/36-2 | 66ST136 | 6F | F38 | 36 | 112,75 | 120 | 70 | 56 | 66 | 16 | 1,637 |
| 66 ST10/40-2 | 66ST140 | 6F | F42 | 40 | 125,45 | 135 | 80 | 56 | 66 | 16 | 1,999 |
| 66 ST10/44-0 | 66ST144 | 6 | - | 44 | 138,20 | - | 88 | 56 | 66 | 16 | 2,357 |
| 66 ST10/48-0 | 66ST148 | 6 | - | 48 | 150,95 | - | 95 | 56 | 66 | 16 | 2,830 |
| 66 ST10/60-0 | 66ST160 | 6 | - | 60 | 189,10 | - | 110 | 56 | 66 | 16 | 4,368 |

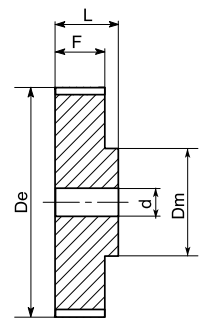

Тип 6

Материал: алюминий 6082 T6 UNI 9006/4, пригодный для анодной обработки

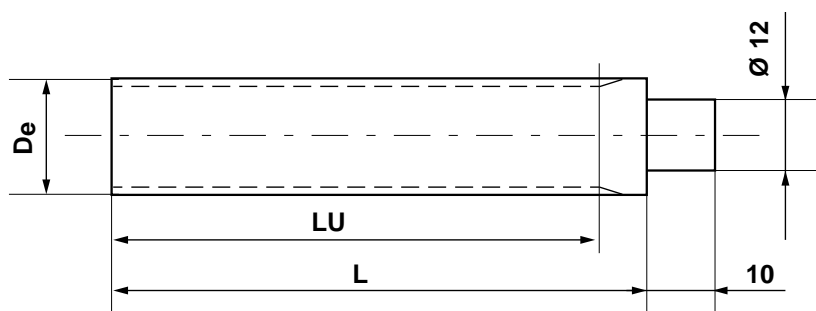
**ST 5 (шаг 5 мм)**

| Обозначение | КОД | К-во зубьев | De, мм | LU, мм | L, мм |
|-------------|---------|-------------|--------|--------|-------|
| ST05012 | BST0512 | 12 | 17,85 | 125 | 140 |
| ST05013 | BST0513 | 13 | 19,45 | 125 | 140 |
| ST05014 | BST0514 | 14 | 21,05 | 132 | 140 |
| ST05015 | BST0515 | 15 | 22,65 | 132 | 140 |
| ST05016 | BST0516 | 16 | 24,20 | 140 | 140 |
| ST05017 | BST0517 | 17 | 25,80 | 140 | 140 |
| ST05018 | BST0518 | 18 | 27,40 | 140 | 140 |
| ST05019 | BST0519 | 19 | 29,00 | 140 | 140 |
| ST05020 | BST0520 | 20 | 30,60 | 160 | 160 |
| ST05021 | BST0521 | 21 | 32,30 | 160 | 160 |
| ST05022 | BST0522 | 22 | 33,85 | 160 | 160 |
| ST05023 | BST0523 | 23 | 35,45 | 160 | 160 |
| ST05024 | BST0524 | 24 | 37,00 | 160 | 160 |
| ST05025 | BST0525 | 25 | 38,60 | 160 | 160 |
| ST05026 | BST0526 | 26 | 40,20 | 160 | 160 |
| ST05027 | BST0527 | 27 | 41,80 | 160 | 160 |
| ST05028 | BST0528 | 28 | 43,35 | 160 | 160 |
| ST05029 | BST0529 | 29 | 44,95 | 160 | 160 |
| ST05030 | BST0530 | 30 | 46,55 | 160 | 160 |
| ST05031 | BST0531 | 31 | 48,15 | 160 | 160 |
| ST05032 | BST0532 | 32 | 49,70 | 160 | 160 |
| ST05033 | BST0533 | 33 | 51,30 | 160 | 160 |
| ST05034 | BST0534 | 34 | 52,85 | 160 | 160 |
| ST05035 | BST0535 | 35 | 54,45 | 160 | 160 |
| ST05036 | BST0536 | 36 | 56,05 | 160 | 160 |
| ST05038 | BST0538 | 38 | 59,25 | 160 | 160 |
| ST05040 | BST0540 | 40 | 62,45 | 160 | 160 |
| ST05042 | BST0542 | 42 | 65,60 | 160 | 160 |
| ST05044 | BST0544 | 44 | 68,80 | 160 | 160 |
| ST05045 | BST0545 | 45 | 70,40 | 160 | 160 |
| ST05046 | BST0546 | 46 | 72,00 | 160 | 160 |
| ST05048 | BST0548 | 48 | 75,15 | 160 | 160 |
| ST05050 | BST0550 | 50 | 78,35 | 160 | 160 |
| ST05052 | BST0552 | 52 | 81,55 | 160 | 160 |
| ST05054 | BST0554 | 54 | 84,70 | 160 | 160 |
| ST05055 | BST0555 | 55 | 86,30 | 160 | 160 |
| ST05056 | BST0556 | 56 | 87,90 | 160 | 160 |
| ST05058 | BST0558 | 58 | 91,10 | 160 | 160 |
| ST05060 | BST0560 | 60 | 94,25 | 160 | 160 |
| ST05062 | BST0562 | 62 | 97,45 | 160 | 160 |
| ST05064 | BST0564 | 64 | 100,65 | 160 | 160 |
| ST05065 | BST0565 | 65 | 102,25 | 160 | 160 |
| ST05070 | BST0570 | 70 | 110,20 | 160 | 160 |
| ST05072 | BST0572 | 72 | 113,25 | 160 | 160 |

ST 10 (шаг 10 мм)

| Обозначение | КОД | К-во зубьев | De, мм | LU, мм | L, мм |
|-------------|---------|-------------|--------|--------|-------|
| ST10015 | BST1015 | 15 | 45,90 | 160 | 160 |
| ST10016 | BST1016 | 16 | 49,05 | 160 | 160 |
| ST10017 | BST1017 | 17 | 52,25 | 160 | 160 |
| ST10018 | BST1018 | 18 | 55,45 | 160 | 160 |
| ST10019 | BST1019 | 19 | 58,60 | 160 | 160 |
| ST10020 | BST1020 | 20 | 61,80 | 160 | 160 |
| ST10021 | BST1021 | 21 | 65,00 | 160 | 160 |
| ST10022 | BST1022 | 22 | 68,15 | 160 | 160 |
| ST10023 | BST1023 | 23 | 71,35 | 160 | 160 |
| ST10024 | BST1024 | 24 | 74,55 | 160 | 160 |
| ST10025 | BST1025 | 25 | 77,70 | 160 | 160 |
| ST10026 | BST1026 | 26 | 80,90 | 160 | 160 |
| ST10027 | BST1027 | 27 | 84,10 | 160 | 160 |
| ST10028 | BST1028 | 28 | 87,25 | 160 | 160 |
| ST10029 | BST1029 | 29 | 90,45 | 160 | 160 |
| ST10030 | BST1030 | 30 | 93,65 | 160 | 160 |
| ST10031 | BST1031 | 31 | 96,80 | 160 | 160 |
| ST10032 | BST1032 | 32 | 100,00 | 160 | 160 |
| ST10033 | BST1033 | 33 | 103,20 | 160 | 160 |
| ST10034 | BST1034 | 34 | 106,40 | 160 | 160 |
| ST10035 | BST1035 | 35 | 109,55 | 160 | 160 |
| ST10036 | BST1036 | 36 | 112,75 | 160 | 160 |
| ST10037 | BST1037 | 37 | 115,90 | 160 | 160 |
| ST10038 | BST1038 | 38 | 119,10 | 160 | 160 |
| ST10040 | BST1040 | 40 | 125,45 | 160 | 160 |
| ST10041 | BST1041 | 41 | 128,65 | 160 | 160 |
| ST10042 | BST1042 | 42 | 131,85 | 160 | 160 |
| ST10044 | BST1044 | 44 | 138,20 | 160 | 160 |
| ST10045 | BST1045 | 45 | 141,40 | 160 | 160 |
| ST48046 | BST1046 | 46 | 144,55 | 160 | 160 |
| ST10048 | BST1048 | 48 | 150,95 | 160 | 160 |
| ST10050 | BST1050 | 50 | 157,30 | 160 | 160 |
| ST10051 | BST1051 | 51 | 160,50 | 160 | 160 |
| ST10052 | BST1052 | 52 | 163,65 | 160 | 160 |
| ST10054 | BST1054 | 54 | 170,05 | 160 | 160 |
| ST10055 | BST1055 | 55 | 173,20 | 160 | 160 |
| ST10056 | BST1056 | 56 | 176,40 | 160 | 160 |
| ST10057 | BST1057 | 57 | 179,60 | 160 | 160 |
| ST10058 | BST1058 | 58 | 182,75 | 160 | 160 |
| ST10059 | BST1059 | 59 | 185,95 | 160 | 160 |
| ST10060 | BST1060 | 60 | 189,10 | 160 | 160 |
| ST10062 | BST1062 | 62 | 195,50 | 160 | 160 |
| ST10070 | BST1070 | 70 | 220,95 | 160 | 160 |
| ST10075 | BST1075 | 75 | 236,90 | 160 | 160 |



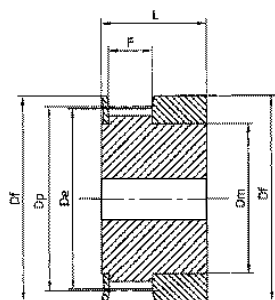

Тип 1F

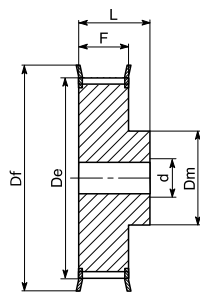

Тип 6F

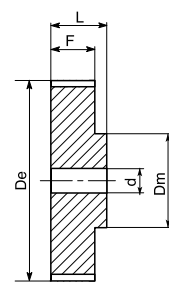

Тип 6

HTD® 3M-06

| Характеристики | Обозначение | КОД | Тип шкива | Типо-размер реборды | К-во зубьев | Dp, мм | De, мм | Df, мм | Dm, мм | F, мм | L, мм | Диаметр черного отверстия | | |
|-----------------------------|-------------|------------|-----------|---------------------|-------------|--------|--------|--------|--------|-------|-------|---------------------------|------|---|
| Алюминий 6082 Т6 UNI 9006/4 | С ребордами | 10 3M 06 | 03M0610 | 1F | F01 | 10 | 9,55 | 8,79 | 13,0 | 6,0 | 7,2 | 14,5 | 4 | |
| | | 12 3M 06 | 03M0612 | 1F | F02 | 12 | 11,46 | 10,70 | 15,0 | 8,0 | 7,2 | 14,5 | 4 | |
| | | 14 3M 06 | 03M0614 | 1F | F03 | 14 | 13,37 | 12,61 | 16,0 | 9,5 | 7,2 | 14,5 | 4 | |
| | | 153M 06 | 03M0615 | 1F | F04 | 15 | 14,32 | 13,56 | 17,5 | 11,6 | 7,2 | 14,5 | 4 | |
| | | 16 3M 06 | 03M0616 | 6F | F05 | 16 | 15,28 | 14,52 | 18,0 | 10,0 | 9,8 | 17,5 | 4 | |
| | | 18 3M 06 | 03M0618 | 6F | F06 | 18 | 17,19 | 16,43 | 20,0 | 11,0 | 9,8 | 17,5 | 6 | |
| | | 20 3M 06 | 03M0620 | 6F | F07 | 20 | 19,10 | 18,34 | 23,0 | 13,0 | 9,8 | 17,5 | 6 | |
| | | 21 3M 06 | 03M0621 | 6F | F08 | 21 | 20,05 | 19,29 | 25,0 | 13,0 | 9,8 | 17,5 | 6 | |
| | | 22 3M 06 | 03M0622 | 6F | F08 | 22 | 21,01 | 20,25 | 25,0 | 13,0 | 9,8 | 17,5 | 6 | |
| | | 24 3M 06 | 03M0624 | 6F | F08 | 24 | 22,92 | 22,16 | 25,0 | 13,0 | 9,8 | 17,5 | 6 | |
| | | 26 3M 06 | 03M0626 | 6F | F09 | 26 | 24,83 | 24,07 | 28,0 | 16,0 | 9,8 | 17,5 | 6 | |
| | | 28 3M 06 | 03M0628 | 6F | F10 | 28 | 26,74 | 25,98 | 32,0 | 18,0 | 9,8 | 17,5 | 6 | |
| | | 30 3M 06 | 03M0630 | 6F | F10 | 30 | 28,65 | 27,89 | 32,0 | 20,0 | 9,8 | 17,5 | 6 | |
| | | 32 3M 06 | 03M0632 | 6F | F12 | 32 | 30,56 | 29,80 | 36,0 | 22,0 | 9,8 | 17,5 | 6 | |
| | | 36 3M 06 | 03M0636 | 6F | F14 | 36 | 34,38 | 33,62 | 38,0 | 26,0 | 10,3 | 18,0 | 6 | |
| | | 40 3M 06 | 03M0640 | 6F | F15 | 40 | 38,20 | 37,44 | 42,0 | 28,0 | 10,3 | 18,0 | 6 | |
| | | 44 3M 06 | 03M0644 | 6F | F18 | 44 | 42,02 | 41,26 | 48,0 | 33,0 | 10,3 | 18,0 | 6 | |
| | | Без реборд | 48 3M 06 | 03M0648 | 6 | – | 48 | 45,84 | 45,08 | – | 33,0 | 10,3 | 18,6 | 8 |
| | | | 60 3M 06 | 03M0660 | 6 | – | 60 | 57,30 | 56,54 | – | 33,0 | 10,3 | 18,6 | 8 |
| 72 3M 06 | 03M0672 | | 6 | – | 72 | 68,75 | 67,99 | – | 33,0 | 10,3 | 18,6 | 8 | | |

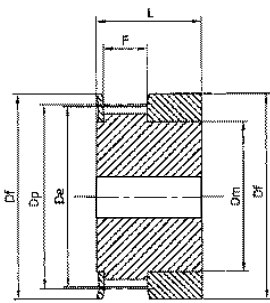

Тип 1F

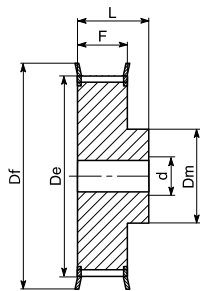

Тип 6F

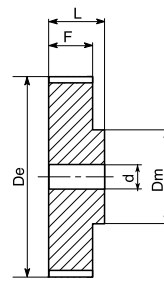

Тип 6

HTD® 3M-09

| Характеристики | Обозначение | КОД | Тип шкива | Тип-размер реборды | К-во зубьев | Dr, мм | De, мм | Df, мм | Dm, мм | F, мм | L, мм | Диаметр черного отверстия | Масса, кг | |
|-----------------------------|-------------|----------|-----------|--------------------|-------------|--------|--------|--------|--------|-------|-------|---------------------------|-----------|-------|
| Алюминий 6082 T6 UNI 9006/4 | 10 3M 09 | 03M0910 | 1F | F01 | 10 | 9,55 | 8,79 | 13,0 | 6,0 | 10,2 | 17,5 | 4 | 0,004 | |
| | 12 3M 09 | 03M0912 | 1F | F02 | 12 | 11,46 | 10,70 | 15,0 | 8,0 | 10,2 | 17,5 | 4 | 0,006 | |
| | 14 3M 09 | 03M0914 | 1F | F03 | 14 | 13,37 | 12,61 | 16,0 | 9,5 | 10,2 | 17,5 | 4 | 0,007 | |
| | 15 3M 09 | 03M0915 | 1F | F04 | 15 | 14,32 | 13,56 | 17,5 | 11,6 | 10,2 | 17,5 | 4 | 0,008 | |
| | 16 3M 09 | 03M0916 | 6F | F05 | 16 | 15,28 | 14,52 | 18,0 | 10,0 | 12,8 | 20,6 | 4 | 0,007 | |
| | 18 3M 09 | 03M0918 | 6F | F06 | 18 | 17,19 | 16,43 | 20,0 | 11,0 | 12,8 | 20,6 | 6 | 0,008 | |
| | 20 3M 09 | 03M0920 | 6F | F07 | 20 | 19,10 | 18,34 | 23,0 | 13,0 | 12,8 | 20,6 | 6 | 0,010 | |
| | 21 3M 09 | 03M0921 | 6F | F08 | 21 | 20,05 | 19,29 | 25,0 | 13,0 | 12,8 | 20,6 | 6 | 0,013 | |
| | 22 3M 09 | 03M0922 | 6F | F08 | 22 | 21,01 | 20,25 | 25,0 | 13,0 | 12,8 | 20,6 | 6 | 0,014 | |
| | 24 3M 09 | 03M0924 | 6F | F08 | 24 | 22,92 | 22,16 | 25,0 | 13,0 | 12,8 | 20,6 | 6 | 0,016 | |
| | 26 3M 09 | 03M0926 | 6F | F09 | 26 | 24,83 | 24,07 | 28,0 | 16,0 | 12,8 | 20,6 | 6 | 0,018 | |
| | 28 3M 09 | 03M0928 | 6F | F10 | 28 | 26,74 | 25,98 | 32,0 | 18,0 | 12,8 | 20,6 | 6 | 0,024 | |
| | 30 3M 09 | 03M0930 | 6F | F10 | 30 | 28,65 | 27,89 | 32,0 | 20,0 | 12,8 | 20,6 | 6 | 0,028 | |
| | 32 3M 09 | 03M0932 | 6F | F12 | 32 | 30,56 | 29,80 | 36,0 | 22,0 | 12,8 | 20,6 | 6 | 0,032 | |
| | 36 3M 09 | 03M0936 | 6F | F14 | 36 | 34,38 | 33,62 | 38,0 | 26,0 | 13,4 | 22,2 | 6 | 0,045 | |
| | 40 3M 09 | 03M0940 | 6F | F15 | 40 | 38,20 | 37,44 | 42,0 | 28,0 | 13,4 | 22,2 | 6 | 0,055 | |
| | 44 3M 09 | 03M0944 | 6F | F18 | 44 | 42,02 | 41,26 | 48,0 | 33,0 | 13,4 | 22,2 | 6 | 0,074 | |
| | Без реборд | 48 3M 09 | 03M0948 | 6 | - | 48 | 45,84 | 45,08 | - | 33,0 | 13,4 | 22,2 | 8 | 0,074 |
| | | 60 3M 09 | 03M0960 | 6 | - | 60 | 57,30 | 56,54 | - | 33,0 | 13,4 | 22,2 | 8 | 0,106 |
| | | 72 3M 09 | 03M0972 | 6 | - | 72 | 68,75 | 67,99 | - | 33,0 | 13,4 | 22,2 | 8 | 0,145 |

HTD® 3M-15

| Характеристики | Обозначение | КОД | Тип шкива | Тип-размер реборды | К-во зубьев | Dr | De | Df | Dm | F | L | Диаметр черного отверстия | Масса, кг | |
|-----------------------------|-------------|----------|-----------|--------------------|-------------|-------|-------|-------|------|------|------|---------------------------|-----------|-------|
| Алюминий 6082 T6 UNI 9006/4 | 10 3M 15 | 03M1510 | 1F | F01 | 10 | 9,55 | 8,79 | 13,0 | 6,0 | 17,0 | 26 | 4 | 0,006 | |
| | 12 3M 15 | 03M1512 | 1F | F02 | 12 | 11,46 | 10,70 | 15,0 | 8,0 | 17,0 | 26 | 4 | 0,008 | |
| | 14 3M 15 | 03M1514 | 1F | F03 | 14 | 13,37 | 12,61 | 16,0 | 9,5 | 17,0 | 26 | 4 | 0,010 | |
| | 15 3M 15 | 03M1515 | 1F | F04 | 15 | 14,32 | 13,56 | 17,5 | 11,6 | 17,0 | 26 | 4 | 0,012 | |
| | 16 3M 15 | 03M1516 | 6F | F05 | 16 | 15,28 | 14,52 | 18,0 | 10,0 | 19,5 | 26 | 4 | 0,010 | |
| | 18 3M 15 | 03M1518 | 6F | F06 | 18 | 17,19 | 16,43 | 20,0 | 11,0 | 19,5 | 26 | 6 | 0,012 | |
| | 20 3M 15 | 03M1520 | 6F | F07 | 20 | 19,10 | 18,34 | 23,0 | 12,0 | 19,5 | 26 | 6 | 0,014 | |
| | 21 3M 15 | 03M1521 | 6F | F08 | 21 | 20,05 | 19,29 | 25,0 | 13,0 | 19,5 | 26 | 6 | 0,016 | |
| | 22 3M 15 | 03M1522 | 6F | F08 | 22 | 21,01 | 20,25 | 25,0 | 13,0 | 19,5 | 26 | 6 | 0,018 | |
| | 24 3M 15 | 03M1524 | 6F | F08 | 24 | 22,92 | 22,16 | 25,0 | 13,0 | 19,5 | 26 | 6 | 0,020 | |
| | 26 3M 15 | 03M1526 | 6F | F09 | 26 | 24,83 | 24,07 | 28,0 | 16,0 | 19,5 | 26 | 6 | 0,027 | |
| | 28 3M 15 | 03M1528 | 6F | F10 | 28 | 26,74 | 25,98 | 32,0 | 18,0 | 19,5 | 26 | 6 | 0,030 | |
| | 30 3M 15 | 03M1530 | 6F | F10 | 30 | 28,65 | 27,89 | 32,0 | 20,0 | 19,5 | 26 | 6 | 0,035 | |
| | 32 3M 15 | 03M1532 | 6F | F12 | 32 | 30,56 | 29,80 | 36,0 | 22,0 | 19,5 | 26 | 6 | 0,042 | |
| | 36 3M 15 | 03M1536 | 6F | F14 | 36 | 34,38 | 33,62 | 38,0 | 26,0 | 20,0 | 30 | 6 | 0,060 | |
| | 40 3M 15 | 03M1540 | 6F | F15 | 40 | 38,20 | 37,44 | 42,0 | 28,0 | 20,0 | 30 | 6 | 0,075 | |
| | 44 3M 15 | 03M1544 | 6F | F18 | 44 | 42,02 | 41,26 | 48,0 | 33,0 | 20,0 | 30 | 6 | 0,095 | |
| | Без реборд | 48 3M 15 | 03M1548 | 6 | - | 48 | 45,84 | 45,08 | - | 33,0 | 20,0 | 30 | 8 | 0,103 |
| | | 60 3M 15 | 03M1560 | 6 | - | 60 | 57,30 | 56,54 | - | 33,0 | 20,0 | 30 | 8 | 0,150 |
| | | 72 3M 15 | 03M1572 | 6 | - | 72 | 68,75 | 67,99 | - | 33,0 | 20,0 | 30 | 8 | 0,212 |



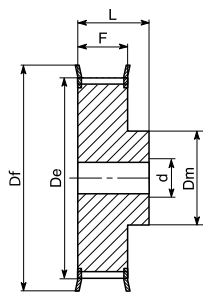

Тип 6F

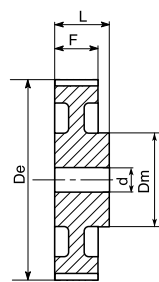

Тип 6W

HTD® 5M-09

| Характеристики | Обозначение | КОД | Тип шкива | Типо-размер реборды | К-во зубьев | Dp, мм | De, мм | Df, мм | Dm, мм | Di, мм | F, мм | L, мм | Диаметр черного отверстия | Масса, кг | |
|------------------------------|-------------|----------|-----------|---------------------|-------------|--------|--------|--------|--------|--------|-------|-------|---------------------------|-----------|-------|
| Сталь C45 E – UNI EN 10083–1 | С ребордами | 12 5M 09 | 05M0912 | 6F | F07 | 12 | 19,10 | 17,96 | 23 | 12,0 | – | 14,5 | 20,0 | 4 | 0,028 |
| | | 14 5M 09 | 05M0914 | 6F | F08 | 14 | 22,28 | 21,14 | 25 | 13,0 | – | 14,5 | 20,0 | 6 | 0,034 |
| | | 15 5M 09 | 05M0915 | 6F | F09 | 15 | 23,87 | 22,73 | 28 | 16,0 | – | 14,5 | 20,0 | 6 | 0,042 |
| | | 16 5M 09 | 05M0916 | 6F | F09 | 16 | 25,46 | 24,32 | 28 | 16,5 | – | 14,5 | 20,0 | 6 | 0,050 |
| | | 18 5M 09 | 05M0918 | 6F | F10 | 18 | 28,65 | 27,51 | 32 | 20,0 | – | 14,5 | 20,0 | 6 | 0,070 |
| | | 20 5M 09 | 05M0920 | 6F | F12 | 20 | 31,83 | 30,69 | 36 | 23,0 | – | 14,5 | 22,5 | 6 | 0,094 |
| | | 21 5M 09 | 05M0921 | 6F | F14 | 21 | 33,42 | 32,28 | 38 | 24,0 | – | 14,5 | 22,5 | 6 | 0,110 |
| | | 22 5M 09 | 05M0922 | 6F | F14 | 22 | 35,01 | 33,87 | 38 | 25,5 | – | 14,5 | 22,5 | 6 | 0,118 |
| | | 24 5M 09 | 05M0924 | 6F | F15 | 24 | 38,20 | 37,06 | 42 | 27,0 | – | 14,5 | 22,5 | 6 | 0,145 |
| | | 26 5M 09 | 05M0926 | 6F | F17 | 26 | 41,38 | 40,24 | 44 | 30,0 | – | 14,5 | 22,5 | 6 | 0,170 |
| | | 28 5M 09 | 05M0928 | 6F | F18 | 28 | 44,56 | 43,42 | 48 | 30,5 | – | 14,5 | 22,5 | 6 | 0,200 |
| | | 30 5M 09 | 05M0930 | 6F | F19 | 30 | 47,75 | 46,60 | 51 | 35,0 | – | 14,5 | 22,5 | 6 | 0,236 |
| | | 32 5M 09 | 05M0932 | 6F | F20 | 32 | 50,93 | 49,79 | 54 | 38,0 | – | 14,5 | 22,5 | 8 | 0,210 |
| | | 36 5M 09 | 05M0936 | 6F | F22 | 36 | 57,30 | 56,16 | 60 | 38,0 | – | 14,5 | 22,5 | 8 | 0,324 |
| 40 5M 09 | 05M0940 | 6F | F26 | 40 | 63,66 | 62,52 | 70 | 38,0 | – | 14,5 | 22,5 | 8 | 0,400 | | |
| Алюминий 6082 T6 UNI 9006/4 | Без реборд | 44 5M 09 | 05M0944 | 6W | – | 44 | 70,03 | 68,89 | – | 38,0 | 54 | 14,5 | 25,5 | 8 | 0,170 |
| | | 48 5M 09 | 05M0948 | 6W | – | 48 | 76,39 | 75,25 | – | 45,0 | 61 | 14,5 | 25,5 | 8 | 0,182 |
| | | 60 5M 09 | 05M0960 | 6W | – | 60 | 95,46 | 94,35 | – | 45,0 | 80 | 14,5 | 25,5 | 8 | 0,230 |
| | | 72 5M 09 | 05M0972 | 6W | – | 72 | 114,59 | 113,45 | – | 45,0 | 100 | 14,5 | 25,5 | 8 | 0,270 |

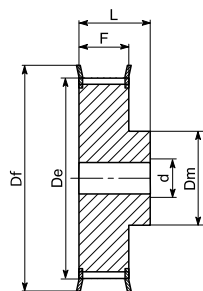

Тип 6F

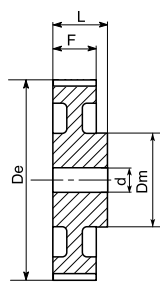

Тип 6W

HTD® 5M-15

| Характеристики | Обозначение | КОД | Тип шкива | Типо-размер реборды | К-во зубьев | Dp, мм | De, мм | Df, мм | Dm, мм | Di, мм | F, мм | L, мм | Диаметр черного отверстия | Масса, кг | |
|------------------------------|-------------|----------|-----------|---------------------|-------------|--------|--------|--------|--------|--------|-------|-------|---------------------------|-----------|-------|
| Сталь С45 Е – UNI EN 10083–1 | С ребордами | 12 5M 15 | 05M1512 | 6F | F07 | 12 | 19,10 | 17,96 | 23 | 12,0 | – | 20,5 | 26 | 4 | 0,034 |
| | | 14 5M 15 | 05M1514 | 6F | F08 | 14 | 22,28 | 21,14 | 25 | 13,0 | – | 20,5 | 26 | 6 | 0,046 |
| | | 15 5M 15 | 05M1515 | 6F | F09 | 15 | 23,87 | 22,73 | 28 | 16,0 | – | 20,5 | 26 | 6 | 0,056 |
| | | 16 5M 15 | 05M1516 | 6F | F09 | 16 | 25,46 | 24,32 | 28 | 16,5 | – | 20,5 | 26 | 6 | 0,064 |
| | | 18 5M 15 | 05M1518 | 6F | F10 | 18 | 28,65 | 27,51 | 32 | 20,0 | – | 20,5 | 26 | 6 | 0,086 |
| | | 20 5M 15 | 05M1520 | 6F | F12 | 20 | 31,83 | 30,69 | 36 | 23,0 | – | 20,5 | 26 | 6 | 0,112 |
| | | 21 5M 15 | 05M1521 | 6F | F14 | 21 | 33,42 | 32,28 | 38 | 24,0 | – | 20,5 | 26 | 6 | 0,130 |
| | | 22 5M 15 | 05M1522 | 6F | F14 | 22 | 35,01 | 33,87 | 38 | 25,5 | – | 20,5 | 26 | 6 | 0,140 |
| | | 24 5M 15 | 05M1524 | 6F | F15 | 24 | 38,20 | 37,06 | 42 | 27,0 | – | 20,5 | 28 | 6 | 0,180 |
| | | 26 5M 15 | 05M1526 | 6F | F17 | 26 | 41,38 | 40,24 | 44 | 30,0 | – | 20,5 | 28 | 6 | 0,220 |
| | | 28 5M 15 | 05M1528 | 6F | F18 | 28 | 44,56 | 43,42 | 48 | 30,5 | – | 20,5 | 28 | 6 | 0,250 |
| | | 30 5M 15 | 05M1530 | 6F | F19 | 30 | 47,75 | 46,60 | 51 | 35,0 | – | 20,5 | 28 | 6 | 0,300 |
| | | 32 5M 15 | 05M1532 | 6F | F20 | 32 | 50,93 | 49,79 | 54 | 38,0 | – | 20,5 | 28 | 8 | 0,350 |
| 36 5M 15 | 05M1536 | 6F | F24 | 36 | 57,30 | 56,16 | 60 | 38,0 | – | 20,5 | 28 | 8 | 0,426 | | |
| 40 5M 15 | 05M1540 | 6F | F26 | 40 | 63,66 | 62,52 | 70 | 38,0 | – | 20,5 | 28 | 8 | 0,520 | | |
| Алюминий 6082 Т6 UNI 9006/4 | Без реборд | 44 5M 15 | 05M1544 | 6W | – | 44 | 70,03 | 68,89 | – | 38,0 | 54 | 20,5 | 30 | 8 | 0,225 |
| | | 48 5M 15 | 05M1548 | 6W | – | 48 | 76,39 | 75,25 | – | 45,0 | 61 | 20,5 | 30 | 8 | 0,187 |
| | | 60 5M 15 | 05M1560 | 6W | – | 60 | 95,46 | 94,35 | – | 45,0 | 80 | 20,5 | 30 | 8 | 0,305 |
| | | 72 5M 15 | 05M1572 | 6W | – | 72 | 114,59 | 113,45 | – | 45,0 | 100 | 20,5 | 30 | 8 | 0,305 |

HTD® 5M-25

| Характеристики | Обозначение | КОД | Тип шкива | Типо-размер реборды | К-во зубьев | Dp, мм | De, мм | Df, мм | Dm, мм | Di, мм | F, мм | L, мм | Диаметр черного отверстия | Масса, кг | |
|------------------------------|-------------|----------|-----------|---------------------|-------------|--------|--------|--------|--------|--------|-------|-------|---------------------------|-----------|-------|
| Сталь С45 Е – UNI EN 10083–1 | С ребордами | 12 5M 25 | 05M2512 | 6F | F07 | 12 | 19,10 | 17,96 | 23 | 12,0 | – | 30,5 | 36 | 4 | 0,050 |
| | | 14 5M 25 | 05M2514 | 6F | F08 | 14 | 22,28 | 21,14 | 25 | 13,0 | – | 30,5 | 36 | 6 | 0,070 |
| | | 15 5M 25 | 05M2515 | 6F | F09 | 15 | 23,87 | 22,73 | 28 | 16,0 | – | 30,5 | 36 | 6 | 0,080 |
| | | 16 5M 25 | 05M2516 | 6F | F09 | 16 | 25,46 | 24,32 | 28 | 16,5 | – | 30,5 | 36 | 6 | 0,100 |
| | | 18 5M 25 | 05M2518 | 6F | F10 | 18 | 28,65 | 27,51 | 32 | 20,0 | – | 30,5 | 36 | 6 | 0,120 |
| | | 20 5M 25 | 05M2520 | 6F | F12 | 20 | 31,83 | 30,69 | 36 | 23,0 | – | 30,5 | 36 | 6 | 0,160 |
| | | 21 5M 25 | 05M2521 | 6F | F14 | 21 | 33,42 | 32,28 | 38 | 24,0 | – | 30,5 | 38 | 6 | 0,190 |
| | | 22 5M 25 | 05M2522 | 6F | F14 | 22 | 35,01 | 33,87 | 38 | 25,5 | – | 30,5 | 38 | 6 | 0,210 |
| | | 24 5M 25 | 05M2524 | 6F | F15 | 24 | 38,20 | 37,06 | 42 | 27,0 | – | 30,5 | 38 | 6 | 0,250 |
| | | 26 5M 25 | 05M2526 | 6F | F17 | 26 | 41,38 | 40,24 | 44 | 30,0 | – | 30,5 | 38 | 6 | 0,300 |
| | | 28 5M 25 | 05M2528 | 6F | F18 | 28 | 44,56 | 43,42 | 48 | 30,5 | – | 30,5 | 38 | 6 | 0,350 |
| | | 30 5M 25 | 05M2530 | 6F | F19 | 30 | 47,75 | 46,60 | 51 | 35,0 | – | 30,5 | 38 | 6 | 0,420 |
| | | 32 5M 25 | 05M2532 | 6F | F20 | 32 | 50,93 | 49,79 | 54 | 38,0 | – | 30,5 | 38 | 8 | 0,480 |
| 36 5M 25 | 05M2536 | 6F | F22 | 36 | 57,30 | 56,16 | 60 | 38,0 | – | 30,5 | 38 | 8 | 0,590 | | |
| 40 5M 25 | 05M2540 | 6F | F26 | 40 | 63,66 | 62,52 | 70 | 38,0 | – | 30,5 | 38 | 8 | 0,740 | | |
| Алюминий 6082 Т6 UNI 9006/4 | Без реборд | 44 5M 25 | 05M2544 | 6W | – | 44 | 70,03 | 68,89 | – | 38,0 | 54 | 30,5 | 40 | 8 | 0,320 |
| | | 48 5M 25 | 05M2548 | 6W | – | 48 | 76,39 | 75,25 | – | 45,0 | 61 | 30,5 | 40 | 8 | 0,275 |
| | | 60 5M 25 | 05M2560 | 6W | – | 60 | 95,46 | 94,35 | – | 45,0 | 80 | 30,5 | 40 | 8 | 0,435 |
| | | 72 5M 25 | 05M2572 | 6W | – | 72 | 114,59 | 113,45 | – | 45,0 | 100 | 30,5 | 40 | 8 | 0,525 |



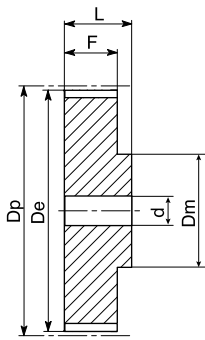

Тип 6

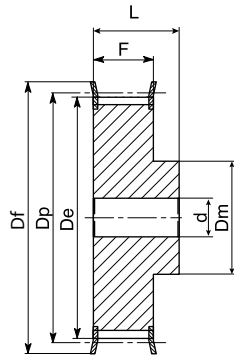

Тип 6F

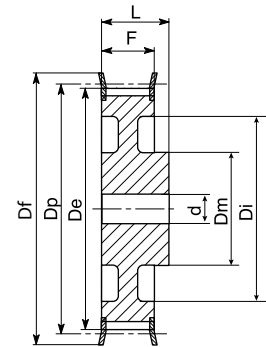

Тип 6WF

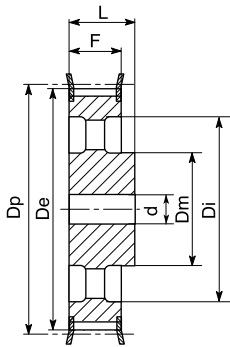

Тип 6AF

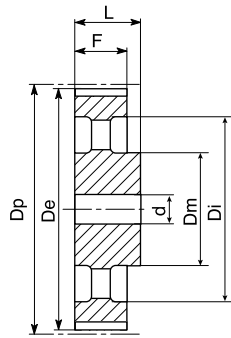

Тип 6A

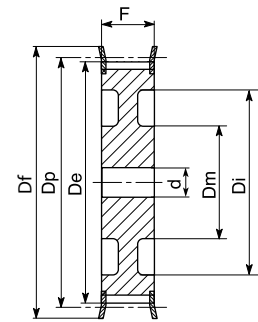

Тип 10WF

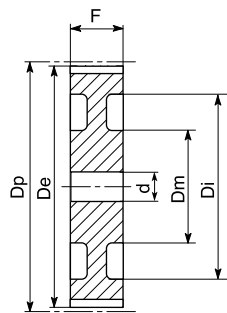

Тип 10W

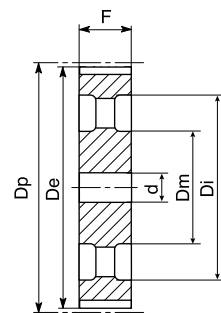

Тип 10A

HTD® 8M-20

| Характеристики | Обозначение | КОД | Тип шкива | Типо-размер реборды | К-во зубьев | Dp, мм | De, мм | Df, мм | Dm, мм | Di, мм | F, мм | L, мм | d, мм | Масса, кг | |
|---------------------------------------|-------------|-----------|-----------|---------------------|-------------|--------|--------|--------|--------|--------|-------|-------|-------|-----------|-------|
| Сталь С45 E – UNI EN 10083-1 | С ребордами | 22 8M 20 | 08M2022 | 6F | F22 | 22 | 56,02 | 54,65 | 60 | 43 | – | 28 | 38 | 12 | 0,54 |
| | | 24 8M 20 | 08M2024 | 6F | F25 | 24 | 61,12 | 59,75 | 66 | 45 | – | 28 | 38 | 12 | 0,65 |
| | | 26 8M 20 | 08M2026 | 6F | F26 | 26 | 66,21 | 64,84 | 70 | 48 | – | 28 | 38 | 12 | 0,80 |
| | | 28 8M 20 | 08M2028 | 6F | F27 | 28 | 71,30 | 70,08 | 75 | 50 | – | 28 | 38 | 15 | 0,87 |
| | | 30 8M 20 | 08M2030 | 6F | F29 | 30 | 76,39 | 75,13 | 83 | 55 | – | 28 | 38 | 15 | 1,02 |
| | | 32 8M 20 | 08M2032 | 6F | F30 | 32 | 81,49 | 80,16 | 87 | 60 | – | 28 | 38 | 15 | 1,20 |
| | | 34 8M 20 | 08M2034 | 6F | F31 | 34 | 86,58 | 85,22 | 91 | 70 | – | 28 | 38 | 15 | 1,40 |
| | | 36 8M 20 | 08M2036 | 6F | F33 | 36 | 91,67 | 90,30 | 97 | 75 | – | 28 | 38 | 15 | 1,55 |
| | | 38 8M 20 | 08M2038 | 6F | F34 | 38 | 96,77 | 95,39 | 102 | 75 | – | 28 | 38 | 15 | 1,65 |
| | | 40 8M 20 | 08M2040 | 6F | F35 | 40 | 101,86 | 100,49 | 106 | 75 | – | 28 | 38 | 15 | 1,74 |
| | | 44 8M 20 | 08M2044 | 6F | F38 | 44 | 112,05 | 110,67 | 120 | 75 | – | 28 | 38 | 15 | 2,10 |
| | | 48 8M 20 | 08M2048 | 6F | F40 | 48 | 122,23 | 120,86 | 128 | 75 | – | 28 | 38 | 15 | 2,44 |
| | | 56 8M 20 | 08M2056 | 6WF | F48 | 56 | 142,60 | 141,23 | 150 | 80 | 116 | 28 | 38 | 15 | 2,60 |
| | | 64 8M 20 | 08M2064 | 6WF | F52 | 64 | 162,97 | 161,60 | 168 | 80 | 137 | 28 | 38 | 15 | 2,90 |
| 72 8M 20 | 08M2072 | 6WF | F57 | 72 | 183,35 | 181,97 | 192 | 80 | 158 | 28 | 38 | 15 | 3,10 | | |
| Литейный чугун EN-GJL-250 UNI EN 1561 | Без реборд | 80 8M 20 | 08M2080 | 6W | – | 80 | 203,72 | 202,35 | – | 90 | 180 | 28 | 38 | 15 | 3,80 |
| | | 90 8M 20 | 08M2090 | 6A | – | 90 | 229,18 | 227,81 | – | 90 | 204 | 28 | 38 | 15 | 4,20 |
| | | 112 8M 20 | 08M2011 | 6A | – | 112 | 285,21 | 283,83 | – | 90 | 254 | 28 | 38 | 18 | 5,20 |
| | | 144 8M 20 | 08M2014 | 6A | – | 144 | 366,69 | 365,32 | – | 90 | 336 | 28 | 38 | 20 | 7,50 |
| | | 168 8M 20 | 08M2016 | 6A | – | 168 | 427,81 | 426,44 | – | 100 | 400 | 28 | 38 | 20 | 10,00 |
| | | 192 8M 20 | 08M2019 | 6A | – | 192 | 488,92 | 487,55 | – | 100 | 460 | 28 | 38 | 20 | 14,40 |

HTD® 8M-30

| Характеристики | Обозначение | КОД | Тип шкива | Типо-размер реборды | К-во зубьев | Dp, мм | De, мм | Df, мм | Dm, мм | Di, мм | F, мм | L, мм | d, мм | Масса, кг | |
|---------------------------------------|-------------|-----------|-----------|---------------------|-------------|--------|--------|--------|--------|--------|-------|-------|-------|-----------|-------|
| Сталь С45 E – UNI EN 10083-1 | С ребордами | 22 8M 30 | 08M3022 | 6F | F22 | 22 | 56,02 | 54,65 | 60 | 43 | – | 38 | 48 | 12 | 0,69 |
| | | 24 8M 30 | 08M3024 | 6F | F25 | 24 | 61,12 | 59,75 | 66 | 45 | – | 38 | 48 | 12 | 0,84 |
| | | 26 8M 30 | 08M3026 | 6F | F26 | 26 | 66,21 | 64,84 | 70 | 48 | – | 38 | 48 | 12 | 1,00 |
| | | 28 8M 30 | 08M3028 | 6F | F27 | 28 | 71,30 | 70,08 | 75 | 50 | – | 38 | 48 | 15 | 1,12 |
| | | 30 8M 30 | 08M3030 | 6F | F29 | 30 | 76,39 | 75,13 | 83 | 55 | – | 38 | 48 | 15 | 1,32 |
| | | 32 8M 30 | 08M3032 | 6F | F30 | 32 | 81,49 | 80,16 | 87 | 60 | – | 38 | 48 | 15 | 1,53 |
| | | 34 8M 30 | 08M3034 | 6F | F31 | 34 | 86,58 | 85,22 | 91 | 70 | – | 38 | 48 | 15 | 1,80 |
| | | 36 8M 30 | 08M3036 | 6F | F33 | 36 | 91,67 | 90,30 | 97 | 75 | – | 38 | 48 | 15 | 1,99 |
| | | 38 8M 30 | 08M3038 | 6F | F34 | 38 | 96,77 | 95,39 | 102 | 75 | – | 38 | 48 | 15 | 2,27 |
| | | 40 8M 30 | 08M3040 | 6F | F35 | 40 | 101,86 | 100,49 | 106 | 75 | – | 38 | 48 | 15 | 2,40 |
| | | 44 8M 30 | 08M3044 | 6F | F38 | 44 | 112,05 | 110,67 | 120 | 75 | – | 38 | 48 | 15 | 2,80 |
| | | 48 8M 30 | 08M3048 | 6F | F40 | 48 | 122,23 | 120,86 | 128 | 75 | – | 38 | 48 | 15 | 3,20 |
| | | 56 8M 30 | 08M3056 | 6WF | F48 | 56 | 142,60 | 141,23 | 150 | 90 | 116 | 38 | 48 | 15 | 3,60 |
| | | 64 8M 30 | 08M3064 | 6WF | F52 | 64 | 162,97 | 161,60 | 168 | 90 | 137 | 38 | 48 | 15 | 4,30 |
| 72 8M 30 | 08M3072 | 6WF | F57 | 72 | 183,35 | 181,97 | 192 | 95 | 158 | 38 | 48 | 15 | 4,80 | | |
| Литейный чугун EN-GJL-250 UNI EN 1561 | Без реборд | 80 8M 30 | 08M3080 | 6W | – | 80 | 203,72 | 202,35 | – | 100 | 180 | 38 | 48 | 15 | 5,10 |
| | | 90 8M 30 | 08M3090 | 6A | – | 90 | 229,18 | 227,81 | – | 100 | 204 | 38 | 48 | 15 | 5,70 |
| | | 112 8M 30 | 08M3011 | 6A | – | 112 | 285,21 | 283,83 | – | 100 | 254 | 38 | 48 | 18 | 6,80 |
| | | 144 8M 30 | 08M3014 | 6A | – | 144 | 366,69 | 365,32 | – | 100 | 336 | 38 | 48 | 20 | 9,30 |
| | | 168 8M 30 | 08M3016 | 6A | – | 168 | 427,81 | 426,44 | – | 100 | 400 | 38 | 48 | 20 | 11,40 |
| | | 192 8M 30 | 08M3019 | 6A | – | 192 | 488,92 | 487,55 | – | 100 | 460 | 38 | 48 | 20 | 16,00 |



HTD® 8M-50

| Характеристики | | Обозначение | КОД | Тип шкива | Типо-размер реборды | К-во зубьев | Dr, мм | De, мм | Df, мм | Dm, мм | Di, мм | F, мм | L, мм | d, мм | Масса, кг |
|---------------------------------------|-------------|-------------|---------|-----------|---------------------|-------------|--------|--------|--------|--------|--------|-------|-------|-------|-----------|
| Сталь С45 Е – UNI EN 10083–1 | С ребордами | 22 8М 50 | 08М5022 | 6F | F22 | 22 | 56,02 | 54,65 | 60 | 43 | – | 60 | 70 | 12 | 1,00 |
| | | 24 8М 50 | 08М5024 | 6F | F25 | 24 | 61,12 | 59,75 | 66 | 45 | – | 60 | 70 | 12 | 1,23 |
| | | 26 8М 50 | 08М5026 | 6F | F26 | 26 | 66,21 | 64,84 | 70 | 48 | – | 60 | 70 | 15 | 1,50 |
| | | 28 8М 50 | 08М5028 | 6F | F27 | 28 | 71,30 | 70,08 | 75 | 50 | – | 60 | 70 | 15 | 1,67 |
| | | 30 8М 50 | 08М5030 | 6F | F29 | 30 | 76,39 | 75,13 | 83 | 55 | – | 60 | 70 | 15 | 1,97 |
| | | 32 8М 50 | 08М5032 | 6F | F30 | 32 | 81,49 | 80,16 | 87 | 60 | – | 60 | 70 | 15 | 2,27 |
| | | 34 8М 50 | 08М5034 | 6F | F31 | 34 | 86,58 | 85,22 | 91 | 66 | – | 60 | 70 | 15 | 2,69 |
| | | 36 8М 50 | 08М5036 | 6F | F33 | 36 | 91,67 | 90,30 | 97 | 70 | – | 60 | 70 | 15 | 2,97 |
| | | 38 8М 50 | 08М5038 | 6F | F34 | 38 | 96,77 | 95,39 | 102 | 75 | – | 60 | 70 | 15 | 3,23 |
| | | 40 8М 50 | 08М5040 | 6F | F35 | 40 | 101,86 | 100,49 | 106 | 75 | – | 60 | 70 | 18 | 3,50 |
| | | 44 8М 50 | 08М5044 | 6F | F38 | 44 | 112,05 | 110,67 | 120 | 75 | – | 60 | 70 | 18 | 3,90 |
| | | 48 8М 50 | 08М5048 | 6F | F40 | 48 | 122,23 | 120,86 | 128 | 80 | – | 60 | 70 | 18 | 4,30 |
| | | 56 8М 50 | 08М5056 | 10WF | F48 | 56 | 142,60 | 141,23 | 150 | 90 | 116 | 60 | 60 | 18 | 5,00 |
| | | 64 8М 50 | 08М5064 | 10WF | F52 | 64 | 162,97 | 161,60 | 168 | 100 | 137 | 60 | 60 | 18 | 5,60 |
| 72 8М 50 | 08М5072 | 10WF | F57 | 72 | 183,35 | 181,97 | 192 | 100 | 158 | 60 | 60 | 18 | 6,80 | | |
| Литейный чугун EN-GJL-250 UNI EN 1561 | Без реборд | 80 8М 50 | 08М5080 | 10W | – | 80 | 203,72 | 202,35 | – | 110 | 180 | 60 | 60 | 18 | 6,90 |
| | | 90 8М 50 | 08М5090 | 10A | – | 90 | 229,18 | 227,81 | – | 110 | 204 | 60 | 60 | 18 | 8,60 |
| | | 112 8М 50 | 08М5011 | 10A | – | 112 | 285,21 | 283,83 | – | 110 | 254 | 60 | 60 | 18 | 9,60 |
| | | 144 8М 50 | 08М5014 | 10A | – | 144 | 366,69 | 365,32 | – | 110 | 336 | 60 | 60 | 20 | 13,80 |
| | | 168 8М 50 | 08М5016 | 10A | – | 168 | 427,81 | 426,44 | – | 120 | 400 | 60 | 60 | 20 | 16,00 |
| | | 192 8М 50 | 08М5019 | 10A | – | 192 | 488,92 | 487,55 | – | 130 | 460 | 60 | 60 | 20 | 22,40 |

HTD® 8M-85

| Характеристики | | Обозначение | КОД | Тип шкива | Типо-размер реборды | К-во зубьев | Dr, мм | De, мм | Df, мм | Dm, мм | Di, мм | F, мм | L, мм | d, мм | Масса, кг |
|---------------------------------------|-------------|-------------|---------|-----------|---------------------|-------------|--------|--------|--------|--------|--------|-------|-------|-------|-----------|
| Сталь С45 Е – UNI EN 10083–1 | С ребордами | 22 8М 85 | 08М8522 | 6F | F22 | 22 | 56,02 | 54,65 | 60 | 43 | – | 95 | 105 | 12 | 1,55 |
| | | 24 8М 85 | 08М8524 | 6F | F25 | 24 | 61,12 | 59,75 | 66 | 45 | – | 95 | 105 | 12 | 1,90 |
| | | 26 8М 85 | 08М8526 | 6F | F26 | 26 | 66,21 | 64,84 | 70 | 48 | – | 95 | 105 | 12 | 2,25 |
| | | 28 8М 85 | 08М8528 | 6F | F27 | 28 | 71,30 | 70,08 | 75 | 50 | – | 95 | 105 | 15 | 2,55 |
| | | 30 8М 85 | 08М8530 | 6F | F29 | 30 | 76,39 | 75,13 | 83 | 55 | – | 95 | 105 | 15 | 3,00 |
| | | 32 8М 85 | 08М8532 | 6F | F30 | 32 | 81,49 | 80,16 | 87 | 60 | – | 95 | 105 | 15 | 3,57 |
| | | 34 8М 85 | 08М8534 | 6F | F31 | 34 | 86,58 | 85,22 | 91 | 66 | – | 95 | 105 | 15 | 4,00 |
| | | 36 8М 85 | 08М8536 | 6F | F33 | 36 | 91,67 | 90,30 | 97 | 70 | – | 95 | 105 | 15 | 4,50 |
| | | 38 8М 85 | 08М8538 | 6F | F34 | 38 | 96,77 | 95,39 | 102 | 75 | – | 95 | 105 | 15 | 5,00 |
| | | 40 8М 85 | 08М8540 | 6F | F35 | 40 | 101,86 | 100,49 | 106 | 75 | – | 95 | 105 | 18 | 5,20 |
| | | 44 8М 85 | 08М8544 | 6F | F38 | 44 | 112,05 | 110,67 | 120 | 75 | – | 95 | 105 | 18 | 6,60 |
| | | 48 8М 85 | 08М8548 | 6F | F40 | 48 | 122,23 | 120,86 | 128 | 80 | – | 95 | 105 | 18 | 7,00 |
| | | 56 8М 85 | 08М8556 | 6F | F48 | 56 | 142,60 | 141,23 | 150 | 90 | – | 95 | 105 | 18 | 10,00 |
| | | 64 8М 85 | 08М8564 | 10WF | F52 | 64 | 162,97 | 161,60 | 168 | 100 | 137 | 95 | 95 | 20 | 10,40 |
| 72 8М 85 | 08М8572 | 10WF | F57 | 72 | 183,35 | 181,97 | 192 | 100 | 158 | 95 | 95 | 20 | 11,40 | | |
| Литейный чугун EN-GJL-250 UNI EN 1561 | Без реборд | 80 8М 85 | 08М8580 | 10W | – | 80 | 203,72 | 202,35 | – | 110 | 180 | 95 | 95 | 20 | 11,10 |
| | | 90 8М 85 | 08М8590 | 10A | – | 90 | 229,18 | 227,81 | – | 110 | 204 | 95 | 95 | 20 | 12,20 |
| | | 112 8М 85 | 08М8511 | 10A | – | 112 | 285,21 | 283,83 | – | 110 | 254 | 95 | 95 | 24 | 15,00 |
| | | 144 8М 85 | 08М8514 | 10A | – | 144 | 366,69 | 365,32 | – | 110 | 336 | 95 | 95 | 24 | 21,50 |
| | | 168 8М 85 | 08М8516 | 10A | – | 168 | 427,81 | 426,44 | – | 120 | 400 | 95 | 95 | 24 | 24,10 |
| | | 192 8М 85 | 08М8519 | 10A | – | 192 | 488,92 | 487,55 | – | 130 | 460 | 95 | 95 | 24 | 30,60 |

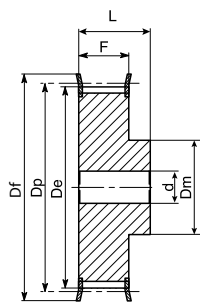

Тип 6F

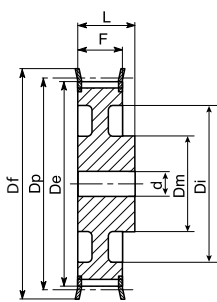

Тип 6WF

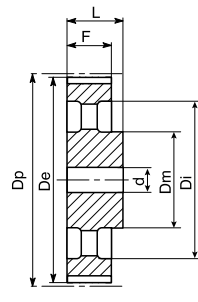

Тип 6A

HTD® 14M-40

| Характеристики | Обозначение | КОД | Тип шкива | Типо-размер реборды | К-во зубьев | Dp, мм | De, мм | Df, мм | Dm, мм | Di, мм | F, мм | L, мм | d, мм | Масса, кг | |
|---------------------------------------|----------------|------------|-----------|---------------------|---------------|---------------|--------|------------|------------|-----------|-----------|-----------|--------------|-----------|-------|
| Сталь С45 Е – UNI EN 10083–1 | С ребордами | 28 14M 40 | 14M4028 | 6F | F40 | 28 | 124,78 | 122,12 | 128 | 100 | – | 54 | 69 | 24 | 4,73 |
| | | 29 14M 40 | 14M4029 | 6F | F43 | 29 | 129,23 | 126,57 | 138 | 100 | – | 54 | 69 | 24 | 5,09 |
| | | 30 14M 40 | 14M4030 | 6F | F43 | 30 | 133,69 | 130,99 | 138 | 100 | – | 54 | 69 | 24 | 5,45 |
| | | 32 14M 40 | 14M4032 | 6F | F49 | 32 | 142,60 | 139,88 | 154 | 100 | – | 54 | 69 | 24 | 6,17 |
| | | 34 14M 40 | 14M4034 | 6F | F51 | 34 | 151,52 | 148,79 | 160 | 100 | – | 54 | 69 | 24 | 6,88 |
| | | 36 14M 40 | 14M4036 | 6F | F52 | 36 | 160,43 | 157,68 | 168 | 100 | – | 54 | 69 | 24 | 7,60 |
| | | 38 14M 40 | 14M4038 | 6F | F81 | 38 | 169,34 | 166,60 | 184 | 120 | – | 54 | 69 | 24 | 8,28 |
| | | 40 14M 40 | 14M4040 | 6F | F56 | 40 | 178,25 | 175,49 | 188 | 120 | – | 54 | 69 | 24 | 9,26 |
| | | 44 14M 40 | 14M4044 | 6F | F61 | 44 | 196,08 | 193,28 | 212 | 120 | – | 54 | 69 | 24 | 10,32 |
| Литейный чугун EN-GJL-250 UNI EN 1561 | С ребордами | 48 14M 40 | 14M4048 | 6WF | F62 | 48 | 213,90 | 211,11 | 226 | 135 | 170 | 54 | 69 | 24 | 11,50 |
| | | 56 14M 40 | 14M4056 | 6WF | F66 | 56 | 249,55 | 246,76 | 256 | 135 | 207 | 54 | 69 | 28 | 13,05 |
| | | 64 14M 40 | 14M4064 | 6WF | F70 | 64 | 285,21 | 282,41 | 296 | 135 | 240 | 54 | 69 | 28 | 14,40 |
| | Без реборд | 72 14M 40 | 14M4072 | 6A | – | 72 | 320,86 | 318,06 | – | 135 | 278 | 54 | 69 | 28 | 16,90 |
| | | 80 14M 40 | 14M4080 | 6A | – | 80 | 356,51 | 353,71 | – | 135 | 314 | 54 | 69 | 28 | 18,50 |
| | | 90 14M 40 | 14M4090 | 6A | – | 90 | 401,07 | 398,28 | – | 135 | 358 | 54 | 69 | 28 | 20,00 |
| | | 112 14M 40 | 14M4011 | 6A | – | 112 | 499,11 | 496,32 | – | 135 | 456 | 54 | 69 | 28 | 26,70 |
| | | 144 14M 40 | 14M4014 | 6A | – | 144 | 641,71 | 638,92 | – | 135 | 600 | 54 | 69 | 28 | 35,00 |
| | | 168 14M 40 | 14M4016 | 6A | – | 168 | 748,66 | 745,87 | – | 135 | 706 | 54 | 69 | 28 | 44,20 |
| | | 192 14M 40 | 14M4019 | 6A | – | 192 | 855,62 | 852,82 | – | 135 | 813 | 54 | 69 | 28 | 52,20 |
| 216 14M 40 | 14M4021 | 6A | – | 216 | 962,57 | 959,76 | – | 150 | 920 | 54 | 69 | 28 | 62,50 | | |



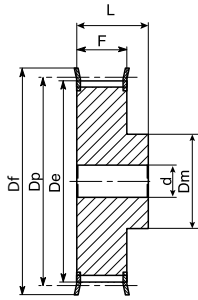

Тип 6F

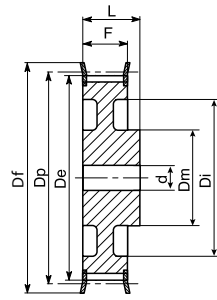

Тип 6WF

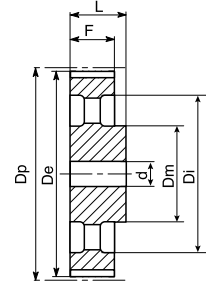

Тип 6A

HTD® 14M-55

| Характеристики | Обозначение | КОД | Тип шкива | Типо-размер реборды | К-во зубьев | Dp, мм | De, мм | Df, мм | Dm, мм | Di, мм | F, мм | L, мм | d, мм | Масса, кг | |
|---------------------------------------|-------------|------------|-----------|---------------------|-------------|--------|--------|--------|--------|--------|-------|-------|-------|-----------|-------|
| Сталь С45 Е – UNI EN 10083-1 | С ребордами | 28 14M 55 | 14M5528 | 6F | F40 | 28 | 124,78 | 122,12 | 128 | 100 | – | 70 | 85 | 24 | 5,60 |
| | | 29 14M 55 | 14M5529 | 6F | F43 | 29 | 129,23 | 126,57 | 138 | 100 | – | 70 | 85 | 24 | 6,10 |
| | | 30 14M 55 | 14M5530 | 6F | F43 | 30 | 133,69 | 130,99 | 138 | 100 | – | 70 | 85 | 24 | 6,60 |
| | | 32 14M 55 | 14M5532 | 6F | F49 | 32 | 142,60 | 139,88 | 154 | 100 | – | 70 | 85 | 24 | 7,60 |
| | | 34 14M 55 | 14M5534 | 6F | F51 | 34 | 151,52 | 148,79 | 160 | 100 | – | 70 | 85 | 24 | 8,60 |
| | | 36 14M 55 | 14M5536 | 6F | F52 | 36 | 160,43 | 157,68 | 168 | 100 | – | 70 | 85 | 24 | 9,60 |
| | | 38 14M 55 | 14M5538 | 6F | F81 | 38 | 169,34 | 166,60 | 184 | 120 | – | 70 | 85 | 24 | 10,80 |
| | | 40 14M 55 | 14M5540 | 6F | F56 | 40 | 178,25 | 175,49 | 188 | 120 | – | 70 | 85 | 24 | 11,20 |
| | | 44 14M 55 | 14M5544 | 6F | F61 | 44 | 196,08 | 193,28 | 212 | 120 | – | 70 | 85 | 24 | 12,50 |
| Литейный чугун EN-GJL-250 UNI EN 1561 | С ребордами | 48 14M 55 | 14M5548 | 10WF | F62 | 48 | 213,90 | 211,11 | 226 | 135 | 170 | 70 | 70 | 24 | 13,70 |
| | | 56 14M 55 | 14M5556 | 10WF | F66 | 56 | 249,55 | 246,76 | 256 | 135 | 207 | 70 | 70 | 28 | 14,50 |
| | | 64 14M 55 | 14M5564 | 10WF | F70 | 64 | 285,21 | 282,41 | 296 | 135 | 240 | 70 | 70 | 28 | 15,60 |
| | Без реборд | 72 14M 55 | 14M5572 | 10A | – | 72 | 320,86 | 318,06 | – | 135 | 278 | 70 | 70 | 28 | 16,90 |
| | | 80 14M 55 | 14M5580 | 10A | – | 80 | 356,51 | 353,71 | – | 135 | 314 | 70 | 70 | 28 | 20,00 |
| | | 90 14M 55 | 14M5590 | 10A | – | 90 | 401,07 | 398,28 | – | 135 | 358 | 70 | 70 | 28 | 22,60 |
| | | 112 14M 55 | 14M5511 | 10A | – | 112 | 499,11 | 496,32 | – | 135 | 456 | 70 | 70 | 28 | 29,50 |
| | | 144 14M 55 | 14M5514 | 10A | – | 144 | 641,71 | 638,92 | – | 135 | 600 | 70 | 70 | 28 | 39,00 |
| | | 168 14M 55 | 14M5516 | 10A | – | 168 | 748,66 | 745,87 | – | 135 | 706 | 70 | 70 | 28 | 48,50 |
| | | 192 14M 55 | 14M5519 | 10A | – | 192 | 855,62 | 852,82 | – | 135 | 813 | 70 | 70 | 28 | 57,80 |
| 216 14M 55 | 14M5521 | 10A | – | 216 | 962,57 | 959,76 | – | 150 | 920 | 70 | 70 | 28 | 67,00 | | |

HTD® 14M-85

| Характеристики | Обозначение | КОД | Тип шкива | Типо-размер реборды | К-во зубьев | Dp, мм | De, мм | Df, мм | Dm, мм | Di, мм | F, мм | L, мм | d, мм | Масса, кг | |
|---------------------------------------|-------------|------------|-----------|---------------------|-------------|--------|--------|--------|--------|--------|-------|-------|-------|-----------|-------|
| Сталь С45 Е – UNI EN 10083-1 | С ребордами | 28 14M 85 | 14M8528 | 6F | F40 | 28 | 124,78 | 122,12 | 128 | 100 | – | 102 | 117 | 24 | 7,70 |
| | | 29 14M 85 | 14M8529 | 6F | F43 | 29 | 129,23 | 126,57 | 138 | 100 | – | 102 | 117 | 24 | 8,40 |
| | | 30 14M 85 | 14M8530 | 6F | F43 | 30 | 133,69 | 130,99 | 138 | 100 | – | 102 | 117 | 24 | 9,10 |
| | | 32 14M 85 | 14M8532 | 6F | F49 | 32 | 142,60 | 139,88 | 154 | 100 | – | 102 | 117 | 24 | 10,50 |
| | | 34 14M 85 | 14M8534 | 6F | F51 | 34 | 151,52 | 148,79 | 160 | 100 | – | 102 | 117 | 24 | 11,90 |
| | | 36 14M 85 | 14M8536 | 6F | F52 | 36 | 160,43 | 157,68 | 168 | 100 | – | 102 | 117 | 32 | 13,20 |
| | | 38 14M 85 | 14M8538 | 6F | F81 | 38 | 169,34 | 166,60 | 184 | 120 | – | 102 | 117 | 32 | 15,15 |
| | | 40 14M 85 | 14M8540 | 6F | F56 | 40 | 178,25 | 175,49 | 188 | 135 | – | 102 | 117 | 32 | 17,10 |
| | | 44 14M 85 | 14M8544 | 6F | F61 | 44 | 196,08 | 193,28 | 212 | 135 | – | 102 | 117 | 32 | 23,30 |
| Литейный чугун EN-GJL-250 UNI EN 1561 | С ребордами | 48 14M 85 | 14M8548 | 6F | F62 | 48 | 213,90 | 211,11 | 226 | 150 | – | 102 | 117 | 32 | 25,00 |
| | | 56 14M 85 | 14M8556 | 10WF | F66 | 56 | 249,55 | 246,76 | 256 | 150 | 207 | 102 | 117 | 32 | 25,00 |
| | | 64 14M 85 | 14M8564 | 10WF | F70 | 64 | 285,21 | 282,41 | 296 | 150 | 240 | 102 | 102 | 32 | 30,50 |
| | Без реборд | 72 14M 85 | 14M8572 | 10A | – | 72 | 320,86 | 318,06 | – | 150 | 278 | 102 | 102 | 32 | 28,80 |
| | | 80 14M 85 | 14M8580 | 10A | – | 80 | 356,51 | 353,71 | – | 150 | 314 | 102 | 102 | 32 | 30,10 |
| | | 90 14M 85 | 14M8590 | 10A | – | 90 | 401,07 | 398,28 | – | 150 | 358 | 102 | 102 | 32 | 33,00 |
| | | 112 14M 85 | 14M8511 | 10A | – | 112 | 499,11 | 496,32 | – | 150 | 456 | 102 | 102 | 32 | 41,80 |
| | | 144 14M 85 | 14M8514 | 10A | – | 144 | 641,71 | 638,92 | – | 150 | 600 | 102 | 102 | 32 | 52,40 |
| | | 168 14M 85 | 14M8516 | 10A | – | 168 | 748,66 | 745,87 | – | 150 | 706 | 102 | 102 | 32 | 60,30 |
| | | 192 14M 85 | 14M8519 | 10A | – | 192 | 855,62 | 852,82 | – | 165 | 813 | 102 | 102 | 32 | 70,20 |
| 216 14M 85 | 14M8521 | 10A | – | 216 | 962,57 | 959,76 | – | 165 | 920 | 102 | 102 | 32 | 81,00 | | |

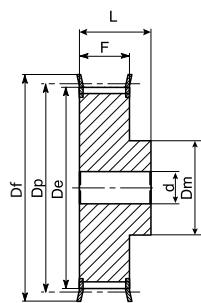

Тип 6F

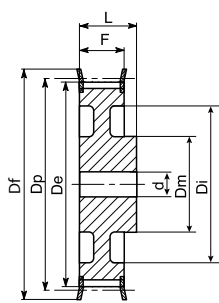

Тип 6WF

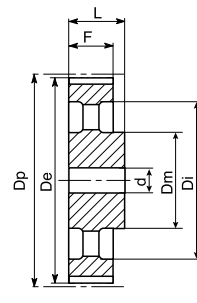

Тип 6A

HTD® 14M-115

| Характеристики | Обозначение | КОД | Тип шкива | Типо-размер реборды | К-во зубьев | Dp, мм | De, мм | Df, мм | Dm, мм | Di, мм | F, мм | L, мм | d, мм | Масса, кг | |
|---------------------------------------|-------------|-------------|-----------|---------------------|-------------|--------|--------|--------|--------|--------|-------|-------|-------|-----------|-------|
| Сталь С45 Е – UNI EN 10083-1 | С ребордами | 28 14M 115 | 14M1128 | 6F | F40 | 28 | 124,78 | 122,12 | 128 | 100 | – | 133 | 148 | 32 | 9,20 |
| | | 29 14M 115 | 14M1129 | 6F | F43 | 29 | 129,23 | 126,57 | 138 | 100 | – | 133 | 148 | 32 | 10,20 |
| | | 30 14M 115 | 14M1130 | 6F | F43 | 30 | 133,69 | 130,99 | 138 | 100 | – | 133 | 148 | 32 | 11,20 |
| | | 32 14M 115 | 14M1132 | 6F | F49 | 32 | 142,60 | 139,88 | 154 | 100 | – | 133 | 148 | 32 | 13,20 |
| | | 34 14M 115 | 14M1134 | 6F | F51 | 34 | 151,52 | 148,79 | 160 | 100 | – | 133 | 148 | 32 | 14,80 |
| | | 36 14M 115 | 14M1136 | 6F | F52 | 36 | 160,43 | 157,68 | 168 | 100 | – | 133 | 148 | 32 | 16,60 |
| | | 38 14M 115 | 14M1138 | 6F | F81 | 38 | 169,34 | 166,60 | 184 | 120 | – | 133 | 148 | 32 | 19,20 |
| | | 40 14M 115 | 14M1140 | 6F | F56 | 40 | 178,25 | 175,49 | 188 | 135 | – | 133 | 148 | 32 | 20,56 |
| | | 44 14M 115 | 14M1144 | 6F | F61 | 44 | 196,08 | 193,28 | 212 | 140 | – | 133 | 148 | 32 | 21,93 |
| | | 48 14M 115 | 14M1148 | 6F | F62 | 48 | 213,90 | 211,11 | 226 | 150 | – | 133 | 148 | 32 | 25,00 |
| | | 56 14M 115 | 14M1156 | 6F | F66 | 56 | 249,55 | 246,76 | 256 | 150 | – | 133 | 148 | 32 | 27,50 |
| Литейный чугун EN-GJL-250 UNI EN 1561 | Без реборд | 64 14M 115 | 14M1164 | 10WF | F70 | 64 | 285,21 | 282,41 | 296 | 150 | 240 | 133 | 133 | 32 | 30,10 |
| | | 72 14M 115 | 14M1172 | 10A | – | 72 | 320,86 | 318,06 | – | 150 | 278 | 133 | 133 | 32 | 32,83 |
| | | 80 14M 115 | 14M1180 | 10A | – | 80 | 356,51 | 353,71 | – | 150 | 314 | 133 | 133 | 32 | 35,55 |
| | | 90 14M 115 | 14M1190 | 10A | – | 90 | 401,07 | 398,28 | – | 150 | 358 | 133 | 133 | 32 | 41,00 |
| | | 112 14M 115 | 14M1111 | 10A | – | 112 | 499,11 | 496,32 | – | 150 | 456 | 133 | 133 | 32 | 54,40 |
| | | 144 14M 115 | 14M1114 | 10A | – | 144 | 641,71 | 638,92 | – | 165 | 600 | 133 | 133 | 32 | 67,80 |
| | | 168 14M 115 | 14M1116 | 10A | – | 168 | 748,66 | 745,87 | – | 165 | 706 | 133 | 133 | 32 | 75,80 |
| | | 192 14M 115 | 14M1119 | 10A | – | 192 | 855,62 | 852,82 | – | 165 | 813 | 133 | 133 | 32 | 88,30 |
| | | 216 14M 115 | 14M1121 | 10A | – | 216 | 962,57 | 959,76 | – | 165 | 920 | 133 | 133 | 32 | 98,00 |

HTD® 14M-170

| Характеристики | Обозначение | КОД | Тип шкива | Типо-размер реборды | К-во зубьев | Dp, мм | De, мм | Df, мм | Dm, мм | Di, мм | F, мм | L, мм | d, мм | Масса, кг | |
|---------------------------------------|-------------|-------------|-----------|---------------------|-------------|--------|--------|--------|--------|--------|-------|-------|-------|-----------|-------|
| Сталь С45 Е – UNI EN 10083-1 | С ребордами | 28 14M 170 | 14M1728 | 6F | F40 | 28 | 124,78 | 122,12 | 128 | 100 | – | 187 | 202 | 32 | 9,20 |
| | | 29 14M 170 | 14M1729 | 6F | F43 | 29 | 129,23 | 126,57 | 138 | 100 | – | 187 | 202 | 32 | 10,20 |
| | | 30 14M 170 | 14M1730 | 6F | F43 | 30 | 133,69 | 130,99 | 138 | 100 | – | 187 | 202 | 32 | 11,20 |
| | | 32 14M 170 | 14M1732 | 6F | F49 | 32 | 142,60 | 139,88 | 154 | 100 | – | 187 | 202 | 32 | 13,20 |
| | | 34 14M 170 | 14M1734 | 6F | F51 | 34 | 151,52 | 148,79 | 160 | 100 | – | 187 | 202 | 32 | 14,80 |
| | | 36 14M 170 | 14M1736 | 6F | F52 | 36 | 160,43 | 157,68 | 168 | 100 | – | 187 | 202 | 32 | 16,60 |
| | | 38 14M 170 | 14M1738 | 6F | F81 | 38 | 169,34 | 166,60 | 184 | 120 | – | 187 | 202 | 32 | 19,20 |
| | | 40 14M 170 | 14M1740 | 6F | F56 | 40 | 178,25 | 175,49 | 188 | 135 | – | 187 | 202 | 32 | 20,56 |
| | | 44 14M 170 | 14M1744 | 6F | F61 | 44 | 196,08 | 193,28 | 212 | 140 | – | 187 | 202 | 32 | 21,93 |
| | | 48 14M 170 | 14M1748 | 6F | F62 | 48 | 213,90 | 211,11 | 226 | 150 | – | 187 | 202 | 32 | 25,00 |
| | | 56 14M 170 | 14M1756 | 6F | F66 | 56 | 249,55 | 246,76 | 256 | 150 | – | 187 | 202 | 32 | 27,50 |
| | | 64 14M 170 | 14M1764 | 10WF | F70 | 64 | 285,21 | 282,41 | 296 | 150 | 240 | 187 | 202 | 32 | 30,10 |
| Литейный чугун EN-GJL-250 UNI EN 1561 | Без реборд | 72 14M 170 | 14M1772 | 10A | – | 72 | 320,86 | 318,06 | – | 150 | 278 | 187 | 187 | 32 | 32,83 |
| | | 80 14M 170 | 14M1780 | 10A | – | 80 | 356,51 | 353,71 | – | 150 | 314 | 187 | 187 | 32 | 35,55 |
| | | 90 14M 170 | 14M1790 | 10A | – | 90 | 401,07 | 398,28 | – | 150 | 358 | 187 | 187 | 32 | 41,00 |
| | | 112 14M 170 | 14M1711 | 10A | – | 112 | 499,11 | 496,32 | – | 150 | 456 | 187 | 187 | 32 | 54,40 |
| | | 144 14M 170 | 14M1714 | 10A | – | 144 | 641,71 | 638,92 | – | 165 | 600 | 187 | 187 | 32 | 67,80 |
| | | 168 14M 170 | 14M1716 | 10A | – | 168 | 748,66 | 745,87 | – | 165 | 706 | 187 | 187 | 32 | 75,80 |
| | | 192 14M 170 | 14M1719 | 10A | – | 192 | 855,62 | 852,82 | – | 165 | 813 | 187 | 187 | 32 | 88,30 |
| | | 216 14M 170 | 14M1721 | 10A | – | 216 | 962,57 | 959,76 | – | 165 | 920 | 187 | 187 | 32 | 98,00 |



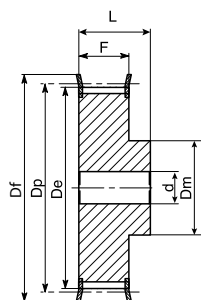

Тип 6F

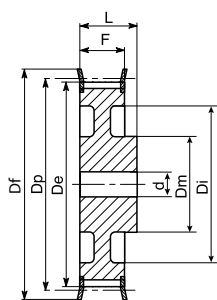

Тип 6WF

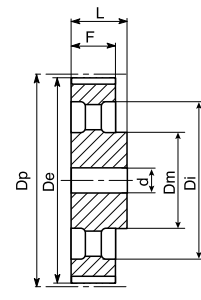

Тип 6A

HTD® 20M-115

| Характеристики | Обозначение | КОД | Тип шкива | Типо-размер реборды | К-во зубьев | Dp, мм | De, мм | Df, мм | Dm, мм | Di, мм | F, мм | L, мм | d, мм | Масса, кг | |
|---------------------------------------|-------------|-------------|-----------|---------------------|-------------|--------|---------|---------|--------|--------|-------|-------|-------|-----------|----|
| Сталь С45 Е – UNI EN 10083–1 | С ребордами | 34 20M 115 | 20M1134 | 6F | F64 | 34 | 216,45 | 212,13 | 240 | 165 | – | 136,5 | 168,5 | 32 | 39 |
| | | 36 20M 115 | 20M1136 | 6F | F65 | 36 | 229,18 | 224,87 | 250 | 178 | – | 136,5 | 168,5 | 32 | 44 |
| | | 38 20M 115 | 20M1138 | 6F | F67 | 38 | 241,92 | 237,60 | 265 | 181 | – | 136,5 | 168,5 | 32 | 49 |
| | | 40 20M 115 | 20M1140 | 6F | F68 | 40 | 254,65 | 250,33 | 275 | 203 | – | 136,5 | 168,5 | 32 | – |
| | | 44 20M 115 | 20M1144 | 6F | F71 | 44 | 280,11 | 275,79 | 300 | 210 | – | 136,5 | 168,5 | 32 | – |
| | | 48 20M 115 | 20M1148 | 6F | F72 | 48 | 305,58 | 301,26 | 325 | 228 | – | 136,5 | 168,5 | 32 | – |
| | | 52 20M 115 | 20M1152 | 6F | F73 | 52 | 331,04 | 326,72 | 350 | 228 | – | 136,5 | 168,5 | 32 | – |
| | | 56 20M 115 | 20M1156 | 6F | F74 | 56 | 356,51 | 352,19 | 375 | 228 | – | 136,5 | 168,5 | 32 | – |
| | | 60 20M 115 | 20M1160 | 6WF | F75 | 60 | 381,97 | 377,65 | 405 | 228 | 318 | 136,5 | 168,5 | 38 | – |
| | | 64 20M 115 | 20M1164 | 6WF | F76 | 64 | 407,44 | 403,12 | 430 | 228 | 343 | 136,5 | 168,5 | 38 | – |
| | | 68 20M 115 | 20M1168 | 6WF | F77 | 68 | 432,90 | 428,58 | 455 | 228 | 366 | 136,5 | 168,5 | 38 | – |
| 72 20M 115 | 20M1172 | 6AF | F78 | 72 | 458,37 | 454,05 | 480 | 228 | 435 | 136,5 | 168,5 | 38 | – | | |
| 80 20M 115 | 20M1180 | 6AF | F79 | 80 | 509,30 | 504,98 | 530 | 280 | 445 | 136,5 | 168,5 | 38 | – | | |
| 90 20M 115 | 20M1190 | 6AF | F80 | 90 | 572,96 | 568,64 | 595 | 280 | 508 | 136,5 | 168,5 | 38 | – | | |
| Литейный чугун EN-GJL-250 UNI EN 1561 | Без реборд | 112 20M 115 | 20M1111 | 6A | – | 112 | 713,01 | 708,70 | – | 280 | 648 | 136,5 | 168,5 | 38 | – |
| | | 144 20M 115 | 20M1114 | 6A | – | 144 | 916,73 | 912,41 | – | 300 | 852 | 136,5 | 168,5 | 44 | – |
| | | 168 20M 115 | 20M1116 | 6A | – | 168 | 1069,52 | 1065,21 | – | 300 | 1005 | 136,5 | 168,5 | 44 | – |
| | | 192 20M 115 | 20M1119 | 6A | – | 192 | 1222,31 | 1218,00 | – | 300 | 1158 | 136,5 | 168,5 | 48 | – |
| | | 216 20M 115 | 20M1121 | 6A | – | 216 | 1375,10 | 1370,78 | – | 300 | 1300 | 136,5 | 168,5 | 48 | – |

HTD® 20M-170

| Характеристики | Обозначение | КОД | Тип шкива | Типо-размер реборды | К-во зубьев | Dp, мм | De, мм | Df, мм | Dm, мм | Di, мм | F, мм | L, мм | d, мм | Масса, кг | |
|---------------------------------------|-------------|-------------|-----------|---------------------|-------------|--------|---------|---------|--------|--------|-------|-------|-------|-----------|------|
| Сталь С45 Е – UNI EN 10083–1 | С ребордами | 34 20M 170 | 20M1734 | 6F | F64 | 34 | 216,45 | 212,13 | 240 | 165 | – | 190,5 | 222,5 | 32 | 44,8 |
| | | 36 20M 170 | 20M1736 | 6F | F65 | 36 | 229,18 | 224,87 | 250 | 178 | – | 190,5 | 222,5 | 32 | 50,5 |
| | | 38 20M 170 | 20M1738 | 6F | F67 | 38 | 241,92 | 237,60 | 265 | 181 | – | 190,5 | 222,5 | 32 | 55,0 |
| | | 40 20M 170 | 20M1740 | 6F | F68 | 40 | 254,65 | 250,33 | 275 | 203 | – | 190,5 | 222,5 | 32 | – |
| | | 44 20M 170 | 20M1744 | 6F | F71 | 44 | 280,11 | 275,79 | 300 | 210 | – | 190,5 | 222,5 | 32 | – |
| | | 48 20M 170 | 20M1748 | 6F | F72 | 48 | 305,58 | 301,26 | 325 | 240 | – | 190,5 | 222,5 | 32 | – |
| | | 52 20M 170 | 20M1752 | 6F | F73 | 52 | 331,04 | 326,72 | 350 | 280 | – | 190,5 | 222,5 | 32 | – |
| | | 56 20M 170 | 20M1756 | 6F | F74 | 56 | 356,51 | 352,19 | 375 | 280 | – | 190,5 | 222,5 | 32 | – |
| | | 60 20M 170 | 20M1760 | 6F | F75 | 60 | 381,97 | 377,65 | 405 | 280 | – | 190,5 | 222,5 | 38 | – |
| | | 64 20M 170 | 20M1764 | 6F | F76 | 64 | 407,44 | 403,12 | 430 | 280 | – | 190,5 | 222,5 | 38 | – |
| | | 68 20M 170 | 20M1768 | 6F | F77 | 68 | 432,90 | 428,58 | 455 | 280 | – | 190,5 | 222,5 | 38 | – |
| 72 20M 170 | 20M1772 | 10AF | F78 | 72 | 458,37 | 454,05 | 480 | 280 | 394 | 190,5 | 190,5 | 38 | – | | |
| 80 20M 170 | 20M1780 | 10AF | F79 | 80 | 509,30 | 504,98 | 530 | 280 | 445 | 190,5 | 190,5 | 38 | – | | |
| 90 20M 170 | 20M1790 | 10AF | F80 | 90 | 572,96 | 568,64 | 595 | 280 | 508 | 190,5 | 190,5 | 38 | – | | |
| Литейный чугун EN-GJL-250 UNI EN 1561 | Без реборд | 112 20M 170 | 20M1711 | 10A | – | 112 | 713,01 | 708,70 | – | 300 | 648 | 190,5 | 190,5 | 38 | – |
| | | 144 20M 170 | 20M1714 | 10A | – | 144 | 916,73 | 912,41 | – | 300 | 852 | 190,5 | 190,5 | 44 | – |
| | | 168 20M 170 | 20M1716 | 10A | – | 168 | 1069,52 | 1065,21 | – | 350 | 1005 | 190,5 | 190,5 | 44 | – |
| | | 192 20M 170 | 20M1719 | 10A | – | 192 | 1222,31 | 1218,00 | – | 350 | 1158 | 190,5 | 190,5 | 48 | – |
| | | 216 20M 170 | 20M1721 | 10A | – | 216 | 1375,10 | 1370,78 | – | 350 | 1300 | 190,5 | 190,5 | 48 | – |

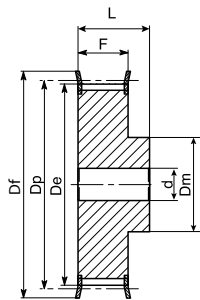

Тип 6F

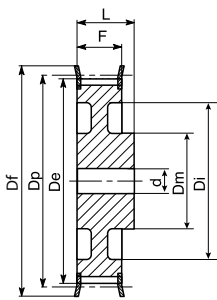

Тип 6WF

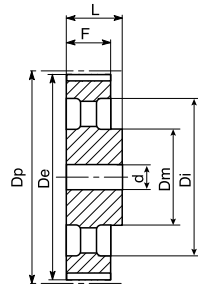

Тип 6A

HTD® 20M-230

| Характеристики | Обозначение | КОД | Тип шкива | Типоразмер реборды | К-во зубьев | Dp, мм | De, мм | Df, мм | Dm, мм | Di, мм | F, мм | L, мм | d, мм | Масса, кг | |
|---------------------------------------|-------------|-------------|-----------|--------------------|-------------|--------|---------|---------|--------|--------|-------|-------|-------|-----------|------|
| Сталь С45 Е – UNI EN 10083–1 | С ребордами | 38 20M 230 | 20M2338 | 6F | F67 | 38 | 241,92 | 237,60 | 265 | 181 | – | 250,8 | 282,8 | 38 | 67,5 |
| | | 40 20M 230 | 20M2340 | 6F | F68 | 40 | 254,65 | 250,33 | 275 | 203 | – | 250,8 | 282,8 | 38 | – |
| | | 44 20M 230 | 20M2344 | 6F | F71 | 44 | 280,11 | 275,79 | 300 | 210 | – | 250,8 | 282,8 | 38 | – |
| | | 48 20M 230 | 20M2348 | 6F | F72 | 48 | 305,58 | 301,26 | 325 | 228 | – | 250,8 | 282,8 | 38 | – |
| | | 52 20M 230 | 20M2352 | 6F | F73 | 52 | 331,04 | 326,72 | 350 | 280 | – | 250,8 | 282,8 | 38 | – |
| | | 56 20M 230 | 20M2356 | 6F | F74 | 56 | 356,51 | 352,19 | 375 | 280 | – | 250,8 | 282,8 | 32 | – |
| | | 60 20M 230 | 20M2360 | 6F | F75 | 60 | 381,97 | 377,65 | 405 | 280 | – | 250,8 | 282,8 | 38 | – |
| | | 64 20M 230 | 20M2364 | 6F | F76 | 64 | 407,44 | 403,12 | 430 | 300 | – | 250,8 | 282,8 | 38 | – |
| | | 68 20M 230 | 20M2368 | 6F | F77 | 68 | 432,90 | 428,58 | 455 | 300 | – | 250,8 | 282,8 | 38 | – |
| | | 72 20M 230 | 20M2372 | 6F | F78 | 72 | 458,37 | 454,05 | 480 | 300 | – | 250,8 | 282,8 | 38 | – |
| 80 20M 230 | 20M2380 | 10WF | F79 | 80 | 509,30 | 504,98 | 530 | 300 | 445 | 250,8 | 250,8 | 38 | – | | |
| 90 20M 230 | 20M2390 | 10AF | F80 | 90 | 572,96 | 568,64 | 595 | 300 | 508 | 250,8 | 250,8 | 38 | – | | |
| Литейный чугун EN-GJL-250 UNI EN 1561 | Без реборд | 112 20M 230 | 20M2311 | 10A | – | 112 | 713,01 | 708,70 | – | 300 | 648 | 250,8 | 250,8 | 38 | – |
| | | 144 20M 230 | 20M2314 | 10A | – | 144 | 916,73 | 912,41 | – | 350 | 852 | 250,8 | 250,8 | 44 | – |
| | | 168 20M 230 | 20M2316 | 10A | – | 168 | 1069,52 | 1065,21 | – | 350 | 1005 | 250,8 | 250,8 | 44 | – |
| | | 192 20M 230 | 20M2319 | 10A | – | 192 | 1222,31 | 1218,00 | – | 400 | 1158 | 250,8 | 250,8 | 48 | – |
| | | 216 20M 230 | 20M2321 | 10A | – | 216 | 1375,10 | 1370,78 | – | 400 | 1300 | 250,8 | 250,8 | 48 | – |

HTD® 20M-290

| Характеристики | Обозначение | КОД | Тип шкива | Типоразмер реборды | К-во зубьев | Dp, мм | De, мм | Df, мм | Dm, мм | Di, мм | F, мм | L, мм | d, мм | |
|------------------------------|-------------|---------------------------------------|------------|--------------------|-------------|--------|---------|---------|--------|--------|-------|-------|-------|-------|
| Сталь С45 Е – UNI EN 10083–1 | С ребордами | 52 20M 290 | 20M2952 | 6F | F73 | 52 | 331,04 | 326,72 | 350 | 280 | – | 311,2 | 343 | 38 |
| | | 56 20M 290 | 20M2956 | 6F | F74 | 56 | 356,51 | 352,19 | 375 | 280 | – | 311,2 | 343 | 38 |
| | | 60 20M 290 | 20M2960 | 6F | F75 | 60 | 381,97 | 377,65 | 405 | 300 | – | 311,2 | 343 | 38 |
| | | 64 20M 290 | 20M2964 | 6F | F76 | 64 | 407,44 | 403,12 | 430 | 300 | – | 311,2 | 343 | 38 |
| | | 68 20M 290 | 20M2968 | 6F | F77 | 68 | 432,90 | 428,58 | 455 | 300 | – | 311,2 | 343 | 38 |
| | | 72 20M 290 | 20M2972 | 6F | F78 | 72 | 458,37 | 454,05 | 480 | 300 | – | 311,2 | 343 | 44 |
| | | 80 20M 290 | 20M2980 | 6F | F79 | 80 | 509,30 | 504,98 | 530 | 300 | – | 311,2 | 343 | 44 |
| | | 90 20M 290 | 20M2990 | 10WF | F80 | 90 | 572,96 | 568,64 | 595 | 300 | 508 | 311,2 | 311,2 | 44 |
| | | Литейный чугун EN-GJL-250 UNI EN 1561 | Без реборд | 112 20M 290 | 20M2911 | 10A | – | 112 | 713,01 | 708,70 | – | 350 | 648 | 311,2 |
| 144 20M 290 | 20M2914 | | | 10A | – | 144 | 916,73 | 912,41 | – | 350 | 852 | 311,2 | 311,2 | 48 |
| 168 20M 290 | 20M2916 | | | 10A | – | 168 | 1069,52 | 1065,21 | – | 400 | 1005 | 311,2 | 311,2 | 48 |
| 192 20M 290 | 20M2919 | | | 10A | – | 192 | 1222,31 | 1218,00 | – | 400 | 1158 | 311,2 | 311,2 | 48 |
| 216 20M 290 | 20M2921 | | | 10A | – | 216 | 1375,10 | 1370,78 | – | 400 | 1300 | 311,2 | 311,2 | 48 |



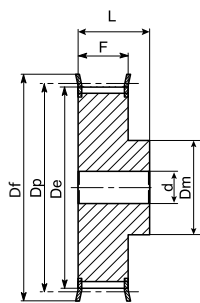

Тип 6F

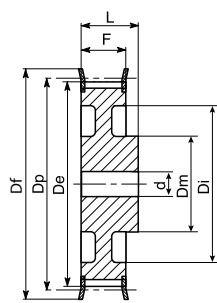

Тип 6WF

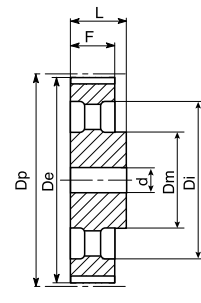

Тип 6A

HTD® 20M-340

| Характеристики | Обозначение | КОД | Тип шкива | Типоразмер реборды | К-во зубьев | Dp, мм | De, мм | Df, мм | Dm, мм | Di, мм | F, мм | L, мм | d, мм | |
|---------------------------------------|-------------|-------------|-----------|--------------------|-------------|--------|---------|---------|--------|--------|-------|-------|-------|----|
| Литейный чугун EN-GJL-250 UNI EN 1561 | С ребордами | 52 20M 340 | 20M3452 | 6F | F73 | 52 | 331,04 | 326,72 | 350 | 280 | — | 362 | 394 | 38 |
| | | 56 20M 340 | 20M3456 | 6F | F74 | 56 | 356,51 | 352,19 | 375 | 280 | — | 362 | 394 | 38 |
| | | 60 20M 340 | 20M3460 | 6F | F75 | 60 | 381,97 | 377,65 | 405 | 300 | — | 362 | 394 | 38 |
| | | 64 20M 340 | 20M3464 | 6F | F76 | 64 | 407,44 | 403,12 | 430 | 300 | — | 362 | 394 | 44 |
| | | 68 20M 340 | 20M3468 | 6F | F77 | 68 | 432,90 | 428,58 | 455 | 300 | — | 362 | 394 | 44 |
| | | 72 20M 340 | 20M3472 | 6F | F78 | 72 | 458,37 | 454,05 | 480 | 300 | — | 362 | 394 | 44 |
| | | 80 20M 340 | 20M3480 | 6F | F79 | 80 | 509,30 | 504,98 | 530 | 300 | — | 362 | 394 | 44 |
| | | 90 20M 340 | 20M3490 | 10WF | F80 | 90 | 572,96 | 568,64 | 595 | 300 | 508 | 362 | 394 | 48 |
| | Без реборд | 112 20M 340 | 20M3411 | 10A | — | 112 | 713,01 | 708,70 | — | 350 | 648 | 362 | 362 | 48 |
| | | 144 20M 340 | 20M3414 | 10A | — | 144 | 916,73 | 912,41 | — | 350 | 852 | 362 | 362 | 48 |
| | | 168 20M 340 | 20M3416 | 10A | — | 168 | 1069,52 | 1065,21 | — | 400 | 1005 | 362 | 362 | 48 |
| | | 192 20M 340 | 20M3419 | 10A | — | 192 | 1222,31 | 1218,00 | — | 400 | 1158 | 362 | 362 | 48 |
| | | 216 20M 340 | 20M3421 | 10A | — | 216 | 1375,10 | 1370,78 | — | 400 | 1300 | 362 | 362 | 48 |

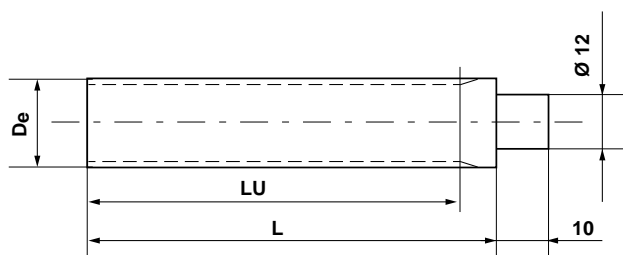
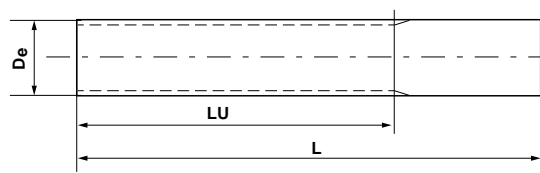

Материал: алюминий 6082 T6 UNI 9006/4, пригодный для анодной обработки

HTD® 3M

| Обозначение | КОД | К-во зубьев | Dp, мм | De, мм | LU, мм | L, мм |
|-------------|---------|-------------|--------|--------|--------|-------|
| 9 3M | B03M009 | 9 | 8,59 | 7,83 | 75 | 100 |
| 10 3M | B03M010 | 10 | 9,55 | 8,79 | 75 | 100 |
| 11 3M | B03M011 | 11 | 10,50 | 9,74 | 75 | 100 |
| 12 3M | B03M012 | 12 | 11,46 | 10,70 | 100 | 125 |
| 13 3M | B03M013 | 13 | 12,41 | 11,65 | 100 | 125 |
| 14 3M | B03M014 | 14 | 13,37 | 12,61 | 100 | 125 |
| 15 3M | B03M015 | 15 | 14,32 | 13,56 | 100 | 125 |
| 16 3M | B03M016 | 16 | 15,28 | 14,52 | 125 | 155 |
| 17 3M | B03M017 | 17 | 16,23 | 15,47 | 125 | 155 |
| 18 3M | B03M018 | 18 | 17,19 | 16,43 | 125 | 155 |
| 19 3M | B03M019 | 19 | 18,14 | 17,38 | 125 | 155 |
| 20 3M | B03M020 | 20 | 19,10 | 18,34 | 150 | 165 |
| 21 3M | B03M021 | 21 | 20,05 | 19,25 | 150 | 165 |
| 22 3M | B03M022 | 22 | 21,01 | 20,25 | 150 | 165 |
| 23 3M | B03M023 | 23 | 21,96 | 21,20 | 150 | 165 |
| 24 3M | B03M024 | 24 | 22,92 | 22,16 | 150 | 165 |
| 25 3M | B03M025 | 25 | 23,87 | 23,11 | 150 | 165 |
| 26 3M | B03M026 | 26 | 24,83 | 24,07 | 150 | 165 |
| 27 3M | B03M027 | 27 | 25,78 | 25,02 | 150 | 165 |
| 28 3M | B03M028 | 28 | 26,74 | 25,98 | 150 | 165 |
| 29 3M | B03M029 | 29 | 27,69 | 26,93 | 150 | 165 |
| 30 3M | B03M030 | 30 | 28,65 | 27,89 | 175 | 183 |
| 31 3M | B03M031 | 31 | 29,60 | 28,84 | 175 | 183 |
| 32 3M | B03M032 | 32 | 30,56 | 29,80 | 175 | 183 |
| 33 3M | B03M033 | 33 | 31,54 | 30,75 | 175 | 183 |
| 34 3M | B03M034 | 34 | 32,47 | 31,71 | 175 | 183 |
| 35 3M | B03M035 | 35 | 33,42 | 32,66 | 175 | 183 |
| 36 3M | B03M036 | 36 | 34,38 | 33,62 | 200 | 200 |
| 37 3M | B03M037 | 37 | 35,33 | 34,57 | 200 | 200 |
| 38 3M | B03M038 | 38 | 36,29 | 35,53 | 200 | 200 |
| 39 3M | B03M039 | 39 | 37,24 | 36,48 | 200 | 200 |
| 40 3M | B03M040 | 40 | 38,20 | 37,44 | 200 | 200 |
| 42 3M | B03M042 | 42 | 40,11 | 39,34 | 200 | 200 |
| 44 3M | B03M044 | 44 | 42,02 | 41,26 | 200 | 200 |
| 45 3M | B03M045 | 45 | 42,97 | 41,21 | 200 | 200 |
| 48 3M | B03M048 | 48 | 45,84 | 45,08 | 200 | 200 |
| 50 3M | B03M050 | 50 | 47,75 | 46,99 | 200 | 200 |
| 52 3M | B03M052 | 52 | 49,66 | 48,90 | 200 | 200 |
| 54 3M | B03M054 | 54 | 51,57 | 50,81 | 200 | 200 |
| 56 3M | B03M056 | 56 | 53,48 | 52,72 | 200 | 200 |
| 60 3M | B03M060 | 60 | 57,30 | 56,54 | 200 | 200 |
| 62 3M | B03M062 | 62 | 59,21 | 58,45 | 200 | 200 |
| 64 3M | B03M064 | 64 | 61,12 | 60,36 | 200 | 200 |
| 66 3M | B03M066 | 66 | 63,03 | 62,27 | 200 | 200 |
| 68 3M | B03M068 | 68 | 64,94 | 64,18 | 200 | 200 |
| 70 3M | B03M070 | 70 | 66,85 | 66,09 | 200 | 200 |
| 72 3M | B03M072 | 72 | 68,75 | 67,99 | 200 | 200 |

HTD® 5M

| Обозначение | КОД | К-во зубьев | Dp, мм | De, мм | LU, мм | L, мм |
|-------------|---------|-------------|--------|--------|--------|-------|
| 12 5M | B05M012 | 12 | 19,10 | 17,96 | 150 | 165 |
| 13 5M | B05M013 | 13 | 20,69 | 19,55 | 150 | 165 |
| 14 5M | B05M014 | 14 | 22,28 | 21,14 | 175 | 183 |
| 15 5M | B05M015 | 15 | 23,87 | 22,73 | 175 | 183 |
| 16 5M | B05M016 | 16 | 25,46 | 24,32 | 175 | 183 |
| 17 5M | B05M017 | 17 | 27,06 | 25,92 | 175 | 183 |
| 18 5M | B05M018 | 18 | 28,65 | 27,51 | 200 | 200 |
| 19 5M | B05M019 | 19 | 30,24 | 29,10 | 200 | 200 |
| 20 5M | B05M020 | 20 | 31,83 | 30,69 | 200 | 200 |
| 21 5M | B05M021 | 21 | 33,42 | 32,28 | 200 | 200 |
| 22 5M | B05M022 | 22 | 35,01 | 33,87 | 200 | 200 |
| 23 5M | B05M023 | 23 | 36,61 | 35,47 | 200 | 200 |
| 24 5M | B05M024 | 24 | 38,20 | 37,06 | 200 | 200 |
| 25 5M | B05M025 | 25 | 39,79 | 38,65 | 200 | 200 |
| 26 5M | B05M026 | 26 | 41,38 | 40,24 | 200 | 200 |
| 27 5M | B05M027 | 27 | 42,97 | 41,83 | 200 | 200 |
| 28 5M | B05M028 | 28 | 44,56 | 43,42 | 200 | 200 |
| 29 5M | B05M029 | 29 | 46,15 | 45,01 | 200 | 200 |
| 30 5M | B05M030 | 30 | 47,75 | 46,60 | 200 | 200 |
| 31 5M | B05M031 | 31 | 49,34 | 48,20 | 200 | 200 |
| 32 5M | B05M032 | 32 | 50,93 | 49,79 | 200 | 200 |
| 33 5M | B05M033 | 33 | 52,52 | 51,38 | 200 | 200 |
| 34 5M | B05M034 | 34 | 54,11 | 52,97 | 200 | 200 |
| 35 5M | B05M035 | 35 | 55,70 | 54,56 | 200 | 200 |
| 36 5M | B05M036 | 36 | 57,30 | 56,16 | 200 | 200 |
| 38 5M | B05M038 | 38 | 60,48 | 59,34 | 200 | 200 |
| 40 5M | B05M040 | 40 | 63,66 | 62,52 | 200 | 200 |
| 42 5M | B05M042 | 42 | 66,85 | 65,71 | 200 | 200 |
| 44 5M | B05M044 | 44 | 70,03 | 68,89 | 200 | 200 |
| 45 5M | B05M045 | 45 | 71,62 | 70,48 | 200 | 200 |
| 46 5M | B05M046 | 46 | 73,21 | 72,07 | 200 | 200 |
| 48 5M | B05M048 | 48 | 76,39 | 75,25 | 200 | 200 |
| 50 5M | B05M050 | 50 | 79,58 | 78,43 | 200 | 200 |
| 54 5M | B05M054 | 54 | 85,94 | 84,80 | 200 | 200 |
| 60 5M | B05M060 | 60 | 95,49 | 94,35 | 200 | 200 |
| 62 5M | B05M062 | 62 | 98,68 | 97,54 | 200 | 200 |
| 72 5M | B05M072 | 72 | 114,59 | 113,45 | 200 | 200 |



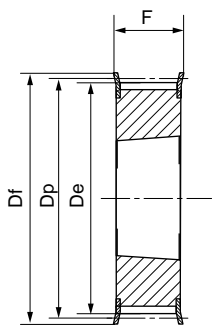

Тип 3F

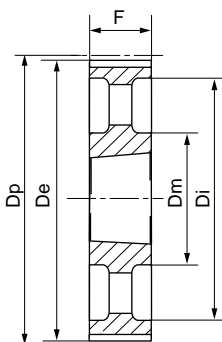

Тип 3A

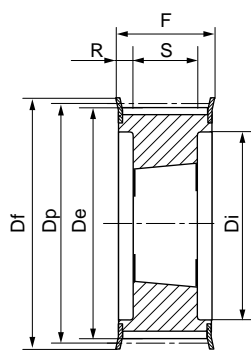

Тип 4F

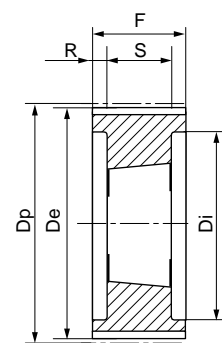

Тип 4

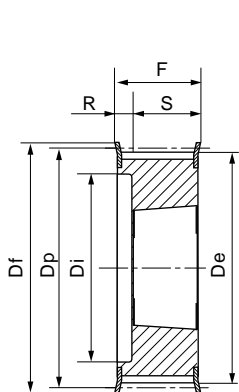

Тип 5F

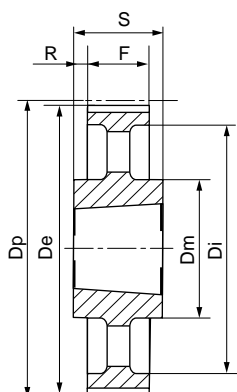

Тип 7A

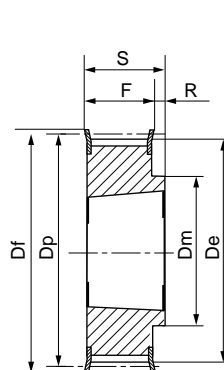

Тип 8F

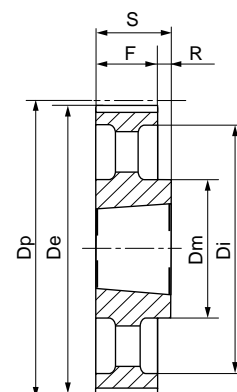

Тип 8A

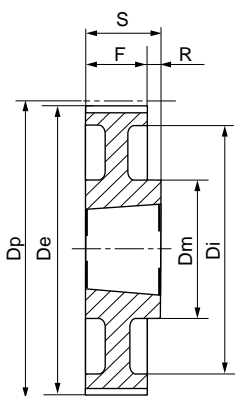

Тип 8W

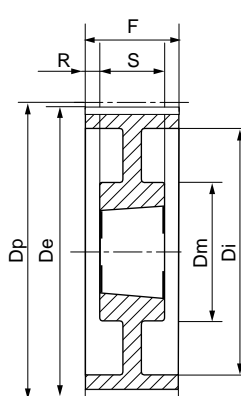

Тип 9W

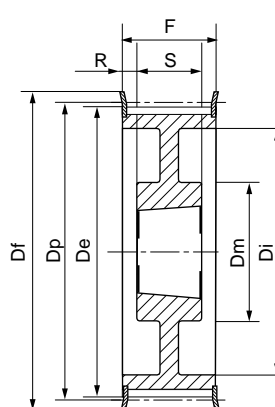

Тип 9WF

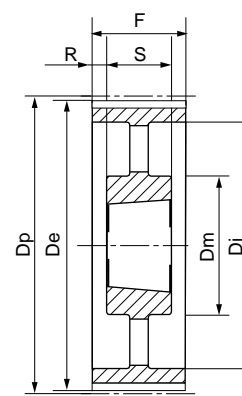

Тип 9A

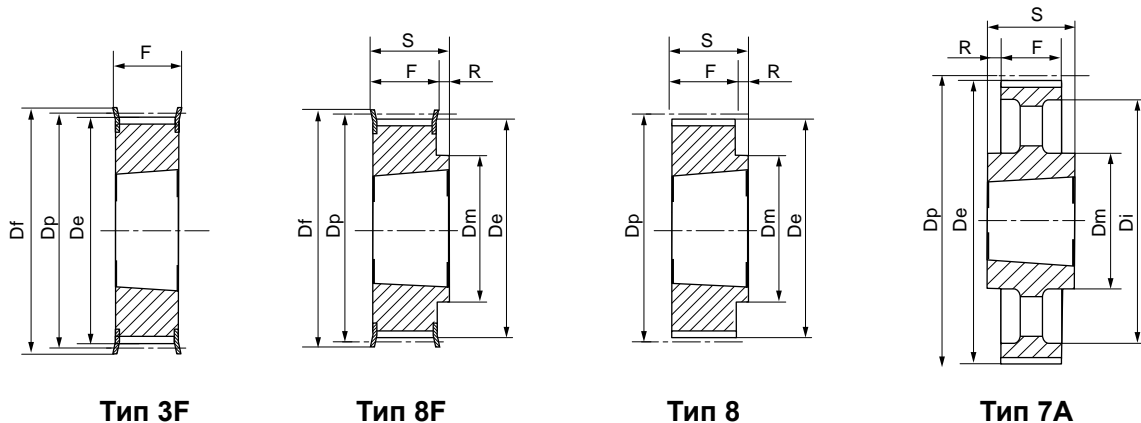

HTD® 5M-15

| Характеристики | Обозначение | КОД | Тип шкива | Тип-размер реборды | Втулка тапербуш | Максимальное отверстие втулки тапербуш, мм | Dp, мм | De, мм | Df, мм | Dm, мм | Di, мм | F, мм | S, мм | R, мм | |
|------------------------------|-------------|-----------|-----------|--------------------|-----------------|--|--------|--------|--------|--------|--------|-------|-------|-------|----|
| Сталь С45 E – UNI EN 10083-1 | С ребордами | 34 5M 15 | 3F | F21 | 1008 | 25 | 54,11 | 52,97 | 57 | – | – | 22 | 22 | – | |
| | | 36 5M 15 | 3F | F22 | 1108 | 25 | 57,30 | 56,15 | 60 | – | – | 22 | 22 | – | |
| | | 38 5M 15 | 3F | F25 | 1108 | 25 | 60,48 | 59,34 | 66 | – | – | 22 | 22 | – | |
| | | 40 5M 15 | 3F | F26 | 1108 | 25 | 63,66 | 62,52 | 70 | – | – | 22 | 22 | – | |
| | | 44 5M 15 | 3F | F27 | 1108 | 25 | 70,03 | 68,89 | 75 | – | – | 22 | 22 | – | |
| | | 48 5M 15 | 8F | F29 | 1210 | 32 | 76,39 | 75,25 | 83 | 59 | – | 22 | 25 | 3 | |
| | | 56 5M 15 | 8F | F32 | 1210 | 32 | 89,13 | 87,98 | 93 | 70 | – | 22 | 25 | 3 | |
| | | 64 5M 15 | 8F | F35 | 1210 | 32 | 101,86 | 100,72 | 106 | 80 | – | 22 | 25 | 3 | |
| | Без реборд | 72 5M 15 | 0515072 | 8 | – | 1610 | 42 | 114,59 | 113,45 | – | 92 | – | 22 | 25 | 3 |
| | | 80 5M 15 | 0515080 | 8 | – | 1610 | 42 | 127,32 | 126,18 | – | 92 | – | 22 | 25 | 3 |
| | | 90 5M 15 | 0515090 | 8 | – | 1610 | 42 | 143,24 | 142,10 | – | 92 | – | 22 | 25 | 3 |
| | | 112 5M 15 | 0515112 | 8 | – | 2012 | 50 | 178,25 | 177,11 | – | 110 | – | 20 | 32 | 12 |
| | | 136 5M 15 | 0515136 | 7A | – | 2012 | 50 | 216,45 | 215,31 | – | 110 | 199 | 20 | 32 | 6 |

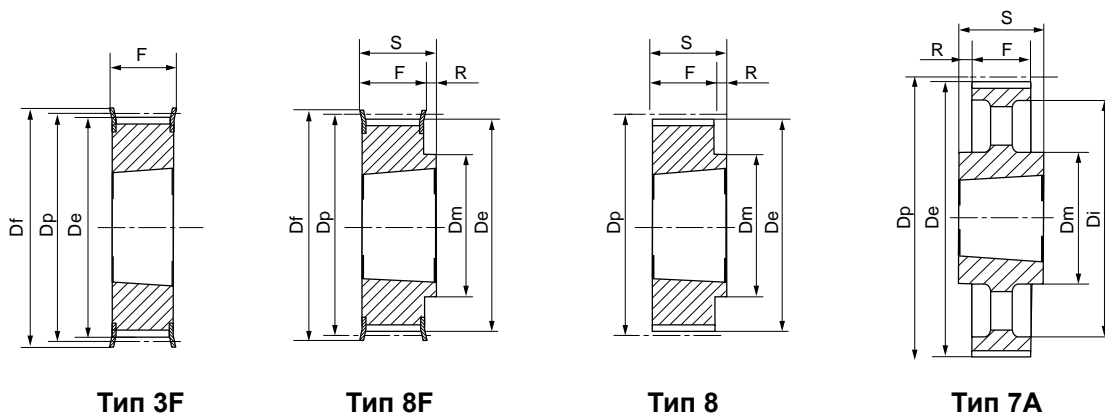

Тип 3F

Тип 8F

Тип 8

Тип 7A

HTD® 8M-20

| Характеристики | Обозначение | КОД | Тип шкива | Типо-размер реборды | Втулка тапербуш | Максим. отверстие втулки тапербуш, мм | Dp, мм | De, мм | Df, мм | Dm, мм | Di, мм | F, мм | S, мм | R, мм | Масса, кг |
|---------------------------------------|-------------|-----------|-----------|---------------------|-----------------|---------------------------------------|--------|--------|--------|--------|--------|-------|-------|-------|-----------|
| Сталь С45 E – UNI EN 10083–1 | С ребордами | 22 8M 20 | 5F | F22 | 1008 | 25 | 56,02 | 54,65 | 60 | – | 37 | 28 | 22 | 6 | 0,25 |
| | | 24 8M 20 | 5F | F25 | 1108 | 25 | 61,12 | 59,75 | 66 | – | 44 | 28 | 22 | 6 | 0,30 |
| | | 26 8M 20 | 5F | F26 | 1108 | 25 | 66,21 | 64,84 | 70 | – | 45 | 28 | 22 | 6 | 0,36 |
| | | 28 8M 20 | 5F | F27 | 1108 | 25 | 71,30 | 70,08 | 75 | – | 50 | 28 | 22 | 6 | 0,44 |
| | | 30 8M 20 | 5F | F29 | 1108 | 25 | 76,39 | 75,13 | 83 | – | 58 | 28 | 22 | 6 | 0,53 |
| | | 32 8M 20 | 5F | F30 | 1610 | 42 | 81,49 | 80,16 | 87 | – | 63 | 28 | 25 | 3 | 0,42 |
| | | 34 8M 20 | 5F | F31 | 1610 | 42 | 86,58 | 85,22 | 91 | – | 64 | 28 | 25 | 3 | 0,55 |
| | | 36 8M 20 | 5F | F33 | 1610 | 42 | 91,67 | 90,30 | 97 | – | 68 | 28 | 25 | 3 | 0,68 |
| | | 38 8M 20 | 5F | F34 | 1610 | 42 | 96,77 | 95,39 | 102 | – | 72 | 28 | 25 | 3 | 0,80 |
| | | 40 8M 20 | 5F | F35 | 1610 | 42 | 101,86 | 100,49 | 106 | – | 76 | 28 | 25 | 3 | 1,00 |
| | | 44 8M 20 | 8F | F38 | 2012 | 50 | 112,05 | 110,67 | 120 | 93 | – | 28 | 32 | 4 | 1,20 |
| | | 48 8M 20 | 8F | F40 | 2012 | 50 | 122,23 | 120,86 | 128 | 96 | – | 28 | 32 | 4 | 1,60 |
| | | 56 8M 20 | 8F | F48 | 2012 | 50 | 142,60 | 141,23 | 150 | 110 | – | 28 | 32 | 4 | 2,40 |
| | | 64 8M 20 | 9WF | F52 | 2012 | 50 | 162,97 | 161,60 | 168 | 110 | 137 | 28 | 32 | 4 | 2,70 |
| 72 8M 20 | 9WF | F57 | 2012 | 50 | 183,35 | 181,97 | 192 | 110 | 158 | 28 | 32 | 4 | 3,30 | | |
| Литейный чугун EN-GJL-250 UNI EN 1561 | Без реборд | 80 8M 20 | 8W | – | 2012 | 50 | 203,72 | 202,35 | – | 110 | 180 | 28 | 32 | 4 | 3,50 |
| | | 90 8M 20 | 8A | – | 2012 | 50 | 229,18 | 227,81 | – | 110 | 204 | 28 | 32 | 4 | 3,65 |
| | | 144 8M 20 | 8A | – | 2517 | 60 | 366,69 | 365,32 | – | 125 | 336 | 28 | 45 | 17 | 4,80 |

HTD® 8M-30

| Характеристики | Обозначение | КОД | Тип шкива | Типо-размер реборды | Втулка тапербуш | Максим. отверстие втулки тапербуш, мм | Dp, мм | De, мм | Df, мм | Dm, мм | Di, мм | F, мм | S, мм | R, мм | Масса, кг |
|---------------------------------------|-------------|-----------|-----------|---------------------|-----------------|---------------------------------------|--------|--------|--------|--------|--------|-------|-------|-------|-----------|
| Сталь С45 E – UNI EN 10083–1 | С ребордами | 22 8M 30 | 5F | F22 | 1008 | 25 | 56,02 | 54,65 | 60 | – | 37 | 38 | 22 | 16 | 0,31 |
| | | 24 8M 30 | 5F | F25 | 1108 | 25 | 61,12 | 59,75 | 66 | – | 44 | 38 | 22 | 16 | 0,38 |
| | | 26 8M 30 | 5F | F26 | 1108 | 25 | 66,21 | 64,84 | 70 | – | 44 | 38 | 22 | 16 | 0,45 |
| | | 28 8M 30 | 5F | F27 | 1210 | 32 | 71,30 | 70,08 | 75 | – | 50 | 38 | 25 | 13 | 0,50 |
| | | 30 8M 30 | 3F | F29 | 1615 | 42 | 76,39 | 75,13 | 83 | – | – | 38 | 38 | – | 0,55 |
| | | 32 8M 30 | 3F | F30 | 1615 | 42 | 81,49 | 80,16 | 87 | – | – | 38 | 38 | – | 0,59 |
| | | 34 8M 30 | 3F | F31 | 1615 | 42 | 86,58 | 85,22 | 91 | – | – | 38 | 38 | – | 0,77 |
| | | 36 8M 30 | 3F | F33 | 1615 | 42 | 91,67 | 90,30 | 97 | – | – | 38 | 38 | – | 0,96 |
| | | 38 8M 30 | 3F | F34 | 1615 | 42 | 96,77 | 95,39 | 102 | – | – | 38 | 38 | – | 1,15 |
| | | 40 8M 30 | 3F | F35 | 1615 | 42 | 101,86 | 100,49 | 106 | – | – | 38 | 38 | – | 1,34 |
| | | 44 8M 30 | 4F | F38 | 2012 | 50 | 112,05 | 110,67 | 120 | – | 86 | 38 | 32 | 3 | 1,33 |
| | | 48 8M 30 | 4F | F40 | 2012 | 50 | 122,23 | 120,86 | 128 | – | 90 | 38 | 32 | 3 | 1,78 |
| | | 56 8M 30 | 4F | F48 | 2012 | 50 | 142,60 | 141,23 | 150 | – | 110 | 38 | 32 | 3 | 3,76 |
| | | 64 8M 30 | 8F | F52 | 2517 | 60 | 162,97 | 161,60 | 168 | 125 | – | 38 | 45 | 7 | 4,20 |
| 72 8M 30 | 9WF | F57 | 2517 | 60 | 183,35 | 181,97 | 192 | 125 | 158 | 38 | 45 | 7 | 4,30 | | |
| Литейный чугун EN-GJL-250 UNI EN 1561 | Без реборд | 80 8M 30 | 8W | – | 2517 | 60 | 203,72 | 202,35 | – | 125 | 180 | 38 | 45 | 7 | 4,60 |
| | | 90 8M 30 | 8A | – | 2517 | 60 | 229,18 | 227,81 | – | 125 | 204 | 38 | 45 | 7 | 5,00 |
| | | 112 8M 30 | 8A | – | 2517 | 60 | 285,21 | 283,83 | – | 125 | 254 | 38 | 45 | 7 | 6,20 |
| | | 144 8M 30 | 8A | – | 2517 | 60 | 366,69 | 365,32 | – | 125 | 336 | 38 | 45 | 7 | 9,00 |

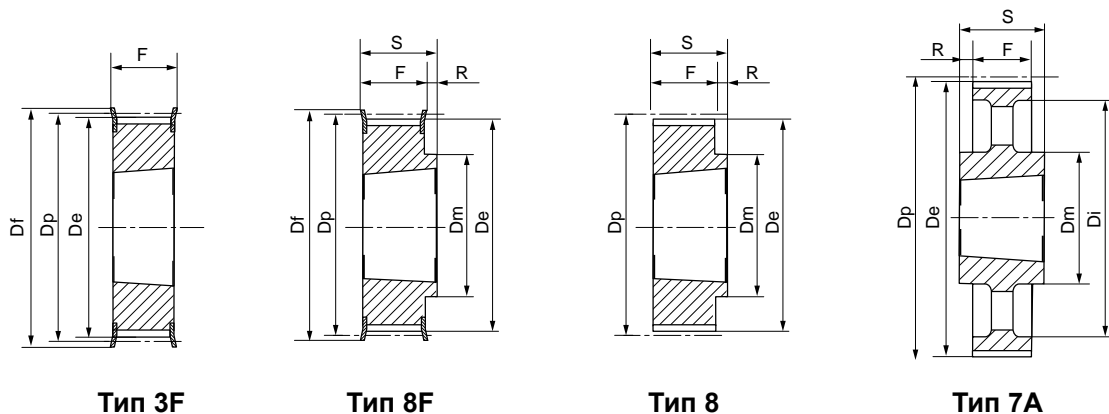

Тип 3F

Тип 8F

Тип 8

Тип 7A

HTD® 8M-50

| Характеристики | Обозначение | КОД | Тип шкива | Тип-размер реборды | Втулка тапербуш | Максим. отверстие втулки тапербуш, мм | Dp, мм | De, мм | Df, мм | Dm, мм | Di, мм | F, мм | S, мм | R, мм | Масса, кг | |
|---------------------------------------|-------------|-----------|-----------|--------------------|-----------------|---------------------------------------|--------|--------|--------|--------|--------|-------|-------|-------|-----------|-------|
| Сталь С45 E – UNI EN 10083-1 | С ребордами | 28 8M 50 | 0850028 | 4F | F27 | 1210 | 32 | 71,30 | 70,08 | 75 | – | 50 | 60 | 25 | 17,5 | 0,60 |
| | | 30 8M 50 | 0850030 | 5F | F29 | 1615 | 42 | 76,39 | 75,13 | 83 | – | 58 | 60 | 38 | 22,0 | 0,65 |
| | | 32 8M 50 | 0850032 | 5F | F30 | 1615 | 42 | 81,49 | 80,16 | 87 | – | 62 | 60 | 38 | 22,0 | 0,82 |
| | | 34 8M 50 | 0850034 | 5F | F31 | 1615 | 42 | 86,58 | 85,22 | 91 | – | 65 | 60 | 38 | 22,0 | 1,06 |
| | | 36 8M 50 | 0850036 | 5F | F33 | 1615 | 42 | 91,67 | 90,30 | 97 | – | 68 | 60 | 38 | 22,0 | 1,30 |
| | | 38 8M 50 | 0850038 | 5F | F34 | 1615 | 42 | 96,77 | 95,39 | 102 | – | 72 | 60 | 38 | 22,0 | 1,60 |
| | | 40 8M 50 | 0850040 | 4F | F35 | 2012 | 50 | 101,86 | 100,49 | 106 | – | 82 | 60 | 32 | 14,0 | 1,71 |
| | | 44 8M 50 | 0850044 | 4F | F38 | 2012 | 50 | 112,05 | 110,67 | 120 | – | 91 | 60 | 32 | 14,0 | 1,78 |
| | | 48 8M 50 | 0850048 | 4F | F40 | 2012 | 50 | 122,23 | 120,86 | 128 | – | 95 | 60 | 32 | 14,0 | 2,30 |
| | | 56 8M 50 | 0850056 | 4F | F48 | 2517 | 60 | 142,60 | 141,23 | 150 | – | 116 | 60 | 45 | 7,5 | 3,40 |
| | | 64 8M 50 | 0850064 | 4F | F52 | 2517 | 60 | 162,97 | 161,60 | 168 | – | 137 | 60 | 45 | 7,5 | 5,00 |
| | | 72 8M 50 | 0850072 | 9WF | F57 | 2517 | 60 | 183,35 | 181,97 | 192 | 125 | 158 | 60 | 45 | 7,5 | 6,70 |
| Литейный чугун EN-GJL-250 UNI EN 1561 | Без реборд | 80 8M 50 | 0850080 | 4 | – | 3020 | 75 | 203,72 | 202,35 | – | – | 180 | 60 | 51 | 4,5 | 8,80 |
| | | 90 8M 50 | 0850090 | 9W | – | 3020 | 75 | 229,18 | 227,81 | – | 170 | 204 | 60 | 51 | 4,5 | 10,00 |
| | | 112 8M 50 | 0850112 | 9W | – | 3020 | 75 | 285,21 | 283,83 | – | 170 | 260 | 60 | 51 | 4,5 | 12,00 |
| | | 144 8M 50 | 0850144 | 9A | – | 3020 | 75 | 366,69 | 365,32 | – | 170 | 341 | 60 | 51 | 4,5 | 15,20 |
| | | 168 8M 50 | 0850168 | 7A | – | 3525 | 90 | 427,81 | 426,44 | – | 198 | 402 | 60 | 65 | 2,5 | 17,50 |
| | | 192 8M 50 | 0850192 | 7A | – | 3525 | 90 | 488,92 | 487,55 | – | 198 | 460 | 60 | 65 | 2,5 | 24,00 |

HTD® 8M-85

| Характеристики | Обозначение | КОД | Тип шкива | Тип-размер реборды | Втулка тапербуш | Максим. отверстие втулки тапербуш, мм | Dp, мм | De, мм | Df, мм | Dm, мм | Di, мм | F, мм | S, мм | R, мм | Масса, кг | |
|---------------------------------------|-------------|-----------|-----------|--------------------|-----------------|---------------------------------------|--------|--------|--------|--------|--------|-------|-------|-------|-----------|-------|
| Сталь С45 E – UNI EN 10083-1 | С ребордами | 34 8M 85 | 0885034 | 4F | F31 | 1615 | 42 | 86,58 | 85,22 | 91 | – | 65 | 95 | 38 | 28,5 | 1,43 |
| | | 36 8M 85 | 0885036 | 4F | F33 | 1615 | 42 | 91,67 | 90,30 | 97 | – | 68 | 95 | 38 | 28,5 | 1,87 |
| | | 38 8M 85 | 0885038 | 4F | F34 | 1615 | 42 | 96,77 | 95,39 | 102 | – | 72 | 95 | 38 | 28,5 | 2,20 |
| | | 40 8M 85 | 0885040 | 4F | F35 | 2012 | 50 | 101,86 | 100,49 | 106 | – | 82 | 95 | 32 | 31,5 | 1,80 |
| | | 44 8M 85 | 0885044 | 4F | F38 | 2012 | 50 | 112,05 | 110,67 | 120 | – | 91 | 95 | 32 | 31,5 | 2,30 |
| | | 48 8M 85 | 0885048 | 4F | F40 | 2517 | 60 | 122,23 | 120,86 | 128 | – | 100 | 95 | 45 | 25,0 | 2,66 |
| | | 56 8M 85 | 0885056 | 4F | F48 | 2517 | 60 | 142,60 | 141,23 | 150 | – | 117 | 95 | 45 | 25,0 | 4,45 |
| | | 64 8M 85 | 0885064 | 4F | F52 | 2517 | 60 | 162,97 | 161,60 | 168 | – | 137 | 95 | 45 | 25,0 | 6,20 |
| | | 72 8M 85 | 0885072 | 4F | F57 | 3020 | 75 | 183,35 | 181,97 | 192 | – | 158 | 95 | 51 | 22,0 | 8,00 |
| Литейный чугун EN-GJL-250 UNI EN 1561 | Без реборд | 80 8M 85 | 0885080 | 4 | – | 3020 | 75 | 203,72 | 202,35 | – | – | 180 | 95 | 51 | 22,0 | 10,00 |
| | | 90 8M 85 | 0885090 | 9W | – | 3020 | 75 | 229,18 | 227,81 | – | 170 | 204 | 95 | 51 | 22,0 | 10,80 |
| | | 112 8M 85 | 0885112 | 9W | – | 3020 | 75 | 285,21 | 283,83 | – | 170 | 260 | 95 | 51 | 22,0 | 15,00 |
| | | 144 8M 85 | 0885144 | 9A | – | 3525 | 90 | 366,69 | 365,32 | – | 198 | 336 | 95 | 65 | 15,0 | 20,00 |
| | | 168 8M 85 | 0885168 | 9A | – | 3525 | 90 | 427,81 | 426,44 | – | 198 | 395 | 95 | 65 | 15,0 | 22,00 |
| | | 192 8M 85 | 0885192 | 9A | – | 3525 | 90 | 488,92 | 487,55 | – | 198 | 455 | 95 | 65 | 15,0 | 26,00 |



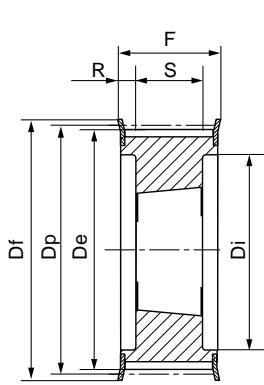

Тип 4F

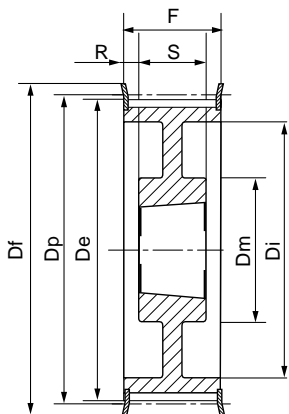

Тип 9WF

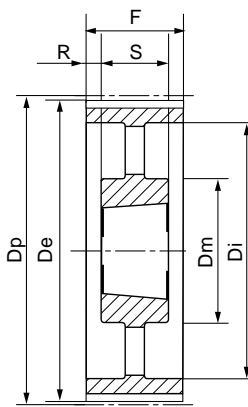

Тип 9A

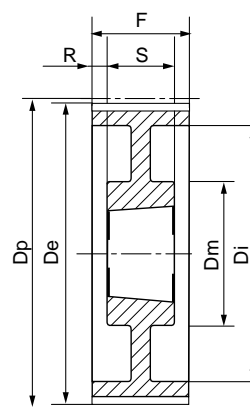

Тип 9W

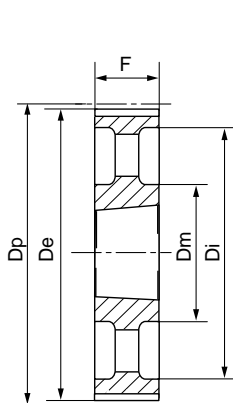

Тип 3A

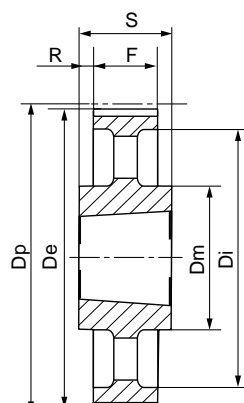

Тип 7A

HTD® 14M-40

| Характеристики | Обозначение | КОД | Тип шкива | Типоразмер реборды | Втулка тапербуш | Максим. отверстие втулки тапербуш, мм | Dp, мм | De, мм | Df, мм | Dm, мм | Di, мм | F, мм | S, мм | R, мм | Масса, кг | |
|---------------------------------------|-------------|------------|-----------|--------------------|-----------------|---------------------------------------|--------|--------|--------|--------|--------|-------|-------|-------|-----------|-------|
| Сталь С45 Е – UNI EN 10083-1 | С ребордами | 28 14M 40 | 4F | F40 | 2012 | 50 | 124,78 | 122,12 | 128 | – | 94 | 54 | 32 | 11,0 | 2,07 | |
| | | 29 14M 40 | 4F | F43 | 2012 | 50 | 129,23 | 126,57 | 138 | – | 98 | 54 | 32 | 11,0 | 2,38 | |
| | | 30 14M 40 | 4F | F43 | 2012 | 50 | 133,69 | 130,99 | 138 | – | 98 | 54 | 32 | 11,0 | 2,65 | |
| | | 32 14M 40 | 4F | F49 | 2012 | 50 | 142,60 | 139,88 | 154 | – | 108 | 54 | 32 | 11,0 | 3,40 | |
| | | 34 14M 40 | 4F | F51 | 2517 | 60 | 151,52 | 148,79 | 160 | – | 110 | 54 | 45 | 4,5 | 3,87 | |
| | | 36 14M 40 | 4F | F52 | 2517 | 60 | 160,43 | 157,68 | 168 | – | 120 | 54 | 45 | 4,5 | 4,80 | |
| | | 38 14M 40 | 4F | F81 | 2517 | 60 | 169,34 | 166,60 | 184 | – | 130 | 54 | 45 | 4,5 | 5,40 | |
| | | 40 14M 40 | 4F | F56 | 2517 | 60 | 178,25 | 175,49 | 188 | – | 138 | 54 | 45 | 4,5 | 6,00 | |
| | | 44 14M 40 | 4F | F61 | 3020 | 75 | 196,08 | 193,28 | 212 | – | 155 | 54 | 51 | 1,5 | 7,80 | |
| | | 48 14M 40 | 4F | F62 | 3020 | 75 | 213,90 | 211,11 | 226 | – | 170 | 54 | 51 | 1,5 | 9,40 | |
| 56 14M 40 | 1440056 | 9WF | F66 | 3020 | 75 | 249,55 | 246,76 | 256 | 170 | 208 | 54 | 51 | 1,5 | 10,80 | | |
| 64 14M 40 | 1440064 | 9WF | F70 | 3020 | 75 | 285,21 | 282,41 | 296 | 170 | 240 | 54 | 51 | 1,5 | 13,40 | | |
| Литейный чугун EN-GJL-250 UNI EN 1561 | Без реборд | 72 14M 40 | 9W | – | 3020 | 75 | 320,86 | 318,06 | – | 170 | 280 | 54 | 51 | 1,5 | 15,20 | |
| | | 80 14M 40 | 9A | – | 3020 | 75 | 356,51 | 353,71 | – | 170 | 315 | 54 | 51 | 1,5 | 16,00 | |
| | | 90 14M 40 | 9A | – | 3020 | 75 | 401,07 | 398,28 | – | 170 | 360 | 54 | 51 | 1,5 | 17,80 | |
| | | 112 14M 40 | 1440112 | 9A | – | 3020 | 75 | 499,11 | 496,32 | – | 170 | 457 | 54 | 51 | 1,5 | 25,60 |
| | | 144 14M 40 | 1440144 | 9A | – | 3020 | 75 | 641,71 | 638,92 | – | 170 | 600 | 54 | 51 | 1,5 | 32,00 |
| | | 168 14M 40 | 1440168 | 9A | – | 3020 | 75 | 748,66 | 745,87 | – | 170 | 706 | 54 | 51 | 1,5 | 44,00 |
| | | 192 14M 40 | 1440192 | 7A | – | 3535 | 90 | 855,62 | 852,82 | – | 190 | 813 | 54 | 89 | 17,5 | 49,00 |
| | | 216 14M 40 | 1440216 | 7A | – | 3535 | 90 | 962,57 | 959,76 | – | 190 | 920 | 54 | 89 | 17,5 | 55,00 |

HTD® 14M-55

| Характеристики | Обозначение | КОД | Тип шкива | Типо-размер реборды | Втулка тапербуш | Максим. отверстие втулки тапербуш, мм | Dp, мм | De, мм | Df, мм | Dm, мм | Di, мм | F, мм | S, мм | R, мм | Масса, кг | |
|---------------------------------------|-------------|------------|-----------|---------------------|-----------------|---------------------------------------|--------|--------|--------|--------|--------|-------|-------|-------|-----------|-------|
| Сталь C45 E – UNI EN 10083–1 | С ребордами | 28 14M 55 | 1455028 | 4F | F40 | 2012 | 50 | 124,78 | 122,12 | 128 | – | 94 | 70 | 32 | 19,0 | 2,20 |
| | | 29 14M 55 | 1455029 | 4F | F43 | 2012 | 50 | 129,23 | 126,57 | 138 | – | 100 | 70 | 32 | 19,0 | 2,74 |
| | | 30 14M 55 | 1455030 | 4F | F43 | 2517 | 60 | 133,69 | 130,99 | 138 | – | 100 | 70 | 45 | 12,5 | 2,70 |
| | | 32 14M 55 | 1455032 | 4F | F49 | 2517 | 60 | 142,60 | 139,88 | 154 | – | 108 | 70 | 45 | 12,5 | 3,66 |
| | | 34 14M 55 | 1455034 | 4F | F51 | 2517 | 60 | 151,52 | 148,79 | 160 | – | 110 | 70 | 45 | 12,5 | 4,55 |
| | | 36 14M 55 | 1455036 | 4F | F52 | 2517 | 60 | 160,43 | 157,68 | 168 | – | 120 | 70 | 45 | 12,5 | 5,20 |
| | | 38 14M 55 | 1455038 | 4F | F81 | 2517 | 60 | 169,34 | 166,60 | 184 | – | 130 | 70 | 45 | 12,5 | 6,20 |
| | | 40 14M 55 | 1455040 | 4F | F56 | 2517 | 60 | 178,25 | 175,49 | 188 | – | 138 | 70 | 45 | 12,5 | 7,00 |
| | | 44 14M 55 | 1455044 | 4F | F61 | 3020 | 75 | 196,08 | 193,28 | 212 | – | 155 | 70 | 51 | 9,5 | 8,60 |
| | | 48 14M 55 | 1455048 | 4F | F62 | 3020 | 75 | 213,90 | 211,11 | 226 | – | 170 | 70 | 51 | 9,5 | 10,40 |
| | | 56 14M 55 | 1455056 | 9WF | F66 | 3020 | 75 | 249,55 | 246,76 | 256 | 170 | 208 | 70 | 51 | 9,5 | 12,40 |
| Литейный чугун EN-GJL-250 UNI EN 1561 | Без реборд | 64 14M 55 | 1455064 | 9WF | F70 | 3020 | 75 | 285,21 | 282,41 | 296 | 170 | 240 | 70 | 51 | 9,5 | 14,50 |
| | | 72 14M 55 | 1455072 | 9W | – | 3020 | 75 | 320,86 | 318,06 | – | 170 | 280 | 70 | 51 | 9,5 | 16,20 |
| | | 80 14M 55 | 1455080 | 9A | – | 3020 | 75 | 356,51 | 353,71 | – | 170 | 315 | 70 | 51 | 9,5 | 17,50 |
| | | 90 14M 55 | 1455090 | 9A | – | 3020 | 75 | 401,07 | 398,28 | – | 170 | 360 | 70 | 51 | 9,5 | 20,10 |
| | | 112 14M 55 | 1455112 | 9A | – | 3020 | 75 | 499,11 | 496,32 | – | 170 | 457 | 70 | 51 | 9,5 | 28,40 |
| | | 144 14M 55 | 1455144 | 9A | – | 3020 | 75 | 641,71 | 638,92 | – | 170 | 600 | 70 | 51 | 9,5 | 36,20 |
| | | 168 14M 55 | 1455168 | 9A | – | 3020 | 75 | 748,66 | 745,87 | – | 170 | 706 | 70 | 51 | 9,5 | 49,00 |
| | | 192 14M 55 | 1455192 | 7A | – | 3535 | 90 | 855,62 | 852,82 | – | 190 | 813 | 70 | 89 | 9,5 | 53,00 |
| | | 216 14M 55 | 1455216 | 7A | – | 3535 | 90 | 962,57 | 959,76 | – | 190 | 920 | 70 | 89 | 9,5 | 65,80 |

HTD® 14M-85

| Характеристики | Обозначение | КОД | Тип шкива | Типо-размер реборды | Втулка тапербуш | Максим. отверстие втулки тапербуш, мм | Dp, мм | De, мм | Df, мм | Dm, мм | Di, мм | F, мм | S, мм | R, мм | Масса, кг | |
|---------------------------------------|-------------|------------|-----------|---------------------|-----------------|---------------------------------------|--------|--------|--------|--------|--------|-------|-------|-------|-----------|-------|
| Сталь C45 E – UNI EN 10083–1 | С ребордами | 28 14M 85 | 1485028 | 4F | F40 | 2517 | 60 | 124,78 | 122,12 | 128 | – | 98 | 102 | 45 | 28,5 | 2,70 |
| | | 29 14M 85 | 1485029 | 4F | F43 | 2517 | 60 | 129,23 | 126,57 | 138 | – | 100 | 102 | 45 | 28,5 | 3,40 |
| | | 30 14M 85 | 1485030 | 4F | F43 | 2517 | 60 | 133,69 | 130,99 | 138 | – | 100 | 102 | 45 | 28,5 | 3,75 |
| | | 32 14M 85 | 1485032 | 4F | F49 | 2517 | 60 | 142,60 | 139,88 | 154 | – | 108 | 102 | 45 | 28,5 | 4,80 |
| | | 34 14M 85 | 1485034 | 4F | F51 | 2517 | 60 | 151,52 | 148,79 | 160 | – | 110 | 102 | 45 | 28,5 | 6,00 |
| | | 36 14M 85 | 1485036 | 4F | F52 | 3020 | 75 | 160,43 | 157,68 | 168 | – | 120 | 102 | 51 | 25,5 | 5,80 |
| | | 38 14M 85 | 1485038 | 4F | F81 | 3020 | 75 | 169,34 | 166,60 | 184 | – | 130 | 102 | 51 | 25,5 | 6,80 |
| | | 40 14M 85 | 1485040 | 4F | F56 | 3020 | 75 | 178,25 | 175,49 | 188 | – | 138 | 102 | 51 | 25,5 | 8,00 |
| | | 44 14M 85 | 1485044 | 4F | F61 | 3020 | 75 | 196,08 | 193,28 | 212 | – | 153 | 102 | 51 | 25,5 | 11,80 |
| | | 48 14M 85 | 1485048 | 4F | F62 | 3020 | 75 | 213,90 | 211,11 | 226 | – | 170 | 102 | 51 | 25,5 | 15,10 |
| | | 56 14M 85 | 1485056 | 4F | F66 | 3525 | 90 | 249,55 | 246,76 | 256 | – | 210 | 102 | 65 | 18,5 | 19,00 |
| Литейный чугун EN-GJL-250 UNI EN 1561 | Без реборд | 64 14M 85 | 1485064 | 9WF | F70 | 3525 | 90 | 285,21 | 282,41 | 296 | 190 | 240 | 102 | 65 | 18,5 | 23,00 |
| | | 72 14M 85 | 1485072 | 9W | – | 3525 | 90 | 320,86 | 318,06 | – | 190 | 280 | 102 | 65 | 18,5 | 25,00 |
| | | 80 14M 85 | 1485080 | 9A | – | 3525 | 90 | 356,51 | 353,71 | – | 190 | 315 | 102 | 65 | 18,5 | 26,00 |
| | | 90 14M 85 | 1485090 | 9A | – | 3525 | 90 | 401,07 | 398,28 | – | 190 | 360 | 102 | 65 | 18,5 | 27,80 |
| | | 112 14M 85 | 1485112 | 9A | – | 3525 | 90 | 499,11 | 496,32 | – | 190 | 457 | 102 | 65 | 18,5 | 36,50 |
| | | 144 14M 85 | 1485144 | 9A | – | 3525 | 90 | 641,71 | 638,92 | – | 190 | 600 | 102 | 65 | 18,5 | 48,00 |
| | | 168 14M 85 | 1485168 | 9A | – | 3525 | 90 | 748,66 | 745,87 | – | 190 | 706 | 102 | 65 | 18,5 | 60,00 |
| | | 192 14M 85 | 1485192 | 3A | – | 4040 | 100 | 855,62 | 852,82 | – | 190 | 813 | 102 | 102 | – | 86,00 |
| | | 216 14M 85 | 1485216 | 3A | – | 4040 | 100 | 962,57 | 959,76 | – | 190 | 920 | 102 | 102 | – | 91,50 |



HTD® 14M-115

| Характеристики | Обозначение | КОД | Тип шкива | Типо-размер реборды | Втулка тапербуш | Максим. отверстие втулки тапербуш, мм | Dp, мм | De, мм | Df, мм | Dm, мм | Dj, мм | F, мм | S, мм | R, мм | Масса, кг | |
|---------------------------------------|-------------|-------------|-----------|---------------------|-----------------|---------------------------------------|--------|--------|--------|--------|--------|-------|-------|-------|-----------|--------|
| Сталь С45 Е – UNI EN 10083-1 | С ребордами | 28-14M-115 | 1411028 | 4F | F40 | 2517 | 60 | 124,78 | 122,12 | 128 | – | 98 | 133 | 45 | 44,0 | 3,77 |
| | | 29-14M-115 | 1411029 | 4F | F43 | 2517 | 60 | 129,23 | 126,57 | 138 | – | 100 | 133 | 45 | 44,0 | 4,00 |
| | | 30-14M-115 | 1411030 | 4F | F43 | 2517 | 60 | 133,69 | 130,99 | 138 | – | 100 | 133 | 45 | 44,0 | 5,00 |
| | | 32-14M-115 | 1411032 | 4F | F49 | 2517 | 60 | 142,60 | 139,88 | 154 | – | 108 | 133 | 45 | 44,0 | 6,80 |
| | | 34-14M-115 | 1411034 | 4F | F51 | 2517 | 60 | 151,52 | 148,79 | 160 | – | 110 | 133 | 45 | 44,0 | 6,80 |
| | | 36-14M-115 | 1411036 | 4F | F52 | 3020 | 75 | 160,43 | 157,68 | 168 | – | 125 | 133 | 51 | 41,0 | 7,00 |
| | | 38-14M-115 | 1411038 | 4F | F81 | 3020 | 75 | 169,34 | 166,60 | 184 | – | 130 | 133 | 51 | 41,0 | 8,40 |
| | | 40-14M-115 | 1411040 | 4F | F56 | 3020 | 75 | 178,25 | 175,49 | 188 | – | 138 | 133 | 51 | 41,0 | 9,20 |
| | | 44-14M-115 | 1411044 | 4F | F61 | 3030 | 75 | 196,08 | 193,28 | 212 | – | 155 | 133 | 76 | 28,5 | 14,00 |
| | | 48-14M-115 | 1411048 | 4F | F62 | 3030 | 75 | 213,90 | 211,11 | 226 | – | 170 | 133 | 76 | 28,5 | 17,10 |
| | | 56-14M-115 | 1411056 | 4F | F66 | 3535 | 90 | 249,55 | 246,76 | 256 | – | 208 | 133 | 89 | 22,0 | 24,80 |
| Литейный чугун EN-GJL-250 UNI EN 1561 | Без реборд | 64-14M-115 | 1411064 | 9WF | F70 | 3535 | 90 | 285,21 | 282,41 | 296 | 190 | 240 | 133 | 89 | 22,0 | 27,00 |
| | | 72-14M-115 | 1411072 | 9W | – | 3535 | 90 | 320,86 | 318,06 | – | 190 | 280 | 133 | 89 | 22,0 | 29,00 |
| | | 80-14M-115 | 1411080 | 9A | – | 3535 | 90 | 356,51 | 353,71 | – | 190 | 315 | 133 | 89 | 22,0 | 32,00 |
| | | 90-14M-115 | 1411090 | 9A | – | 3535 | 90 | 401,07 | 398,28 | – | 190 | 360 | 133 | 89 | 22,0 | 36,50 |
| | | 112-14M-115 | 1411112 | 9A | – | 3535 | 90 | 499,11 | 496,32 | – | 190 | 457 | 133 | 89 | 22,0 | 46,00 |
| | | 144-14M-115 | 1411144 | 9A | – | 4040 | 100 | 641,71 | 638,92 | – | 230 | 600 | 133 | 102 | 15,5 | 68,00 |
| | | 168-14M-115 | 1411168 | 9A | – | 4040 | 100 | 748,66 | 745,87 | – | 230 | 706 | 133 | 102 | 15,5 | 82,60 |
| | | 192-14M-115 | 1411192 | 9A | – | 4040 | 100 | 855,62 | 852,82 | – | 230 | 813 | 133 | 102 | 15,5 | 96,00 |
| | | 216-14M-115 | 1411216 | 9A | – | 4040 | 100 | 962,57 | 959,76 | – | 230 | 920 | 133 | 102 | 15,5 | 107,00 |

HTD® 14M-170

| Характеристики | Обозначение | КОД | Тип шкива | Типо-размер реборды | Втулка тапербуш | Максим. отверстие втулки тапербуш, мм | Dp, мм | De, мм | Df, мм | Dm, мм | Dj, мм | F, мм | S, мм | R, мм | Масса, кг | |
|---------------------------------------|-------------|-------------|-----------|---------------------|-----------------|---------------------------------------|--------|--------|--------|--------|--------|-------|-------|-------|-----------|--------|
| Сталь С45 Е – UNI EN 10083-1 | С ребордами | 38-14M-170 | 1417038 | 4F | F81 | 3030 | 75 | 169,34 | 166,60 | 184 | – | 130 | 187 | 76 | 55,5 | 11,70 |
| | | 40-14M-170 | 1417040 | 4F | F56 | 3030 | 75 | 178,25 | 175,49 | 188 | – | 138 | 187 | 76 | 55,5 | 13,00 |
| | | 44-14M-170 | 1417044 | 4F | F61 | 3535 | 90 | 196,08 | 193,28 | 212 | – | 153 | 187 | 89 | 49,0 | 15,00 |
| | | 48-14M-170 | 1417048 | 4F | F62 | 3535 | 90 | 213,90 | 211,11 | 226 | – | 170 | 187 | 89 | 49,0 | 19,00 |
| | | 56-14M-170 | 1417056 | 4F | F66 | 3535 | 90 | 249,55 | 246,76 | 256 | – | 208 | 187 | 89 | 49,0 | 28,50 |
| | | 64-14M-170 | 1417064 | 4F | F70 | 4040 | 100 | 285,21 | 282,41 | 296 | – | 240 | 187 | 102 | 42,5 | 41,00 |
| Литейный чугун EN-GJL-250 UNI EN 1561 | Без реборд | 72-14M-170 | 1417072 | 9W | – | 4040 | 100 | 320,86 | 318,06 | – | 230 | 280 | 187 | 102 | 42,5 | 46,90 |
| | | 80-14M-170 | 1417080 | 9W | – | 4040 | 100 | 356,51 | 353,71 | – | 230 | 315 | 187 | 102 | 42,5 | 48,00 |
| | | 90-14M-170 | 1417090 | 9A | – | 4040 | 100 | 401,07 | 398,28 | – | 230 | 360 | 187 | 102 | 42,5 | 52,50 |
| | | 112-14M-170 | 1417112 | 9A | – | 5050 | 125 | 499,11 | 496,32 | – | 265 | 457 | 187 | 127 | 30,0 | 74,50 |
| | | 144-14M-170 | 1417144 | 9A | – | 5050 | 125 | 641,71 | 638,92 | – | 265 | 600 | 187 | 127 | 30,0 | 91,00 |
| | | 168-14M-170 | 1417168 | 9A | – | 5050 | 125 | 748,66 | 745,87 | – | 265 | 706 | 187 | 127 | 30,0 | 116,00 |
| | | 192-14M-170 | 1417192 | 9A | – | 5050 | 125 | 855,62 | 852,82 | – | 265 | 813 | 187 | 127 | 30,0 | 134,00 |
| | | 216-14M-170 | 1417216 | 9A | – | 5050 | 125 | 962,57 | 959,76 | – | 265 | 920 | 187 | 127 | 30,0 | 146,50 |

ШКИВЫ ДЛЯ КЛИНОВЫХ РЕМНЕЙ



Все шкивы под клиновые ремни изготовлены в соответствии с нормами ISO 4183 и DIN 2211-3.

В качестве материала для изготовления данных шкивов используется литейный чугун EN-GJL-200 UNI EN 1561. После механической обработки все шкивы подвергаются фосфатированию.

Для всех шкивов выполнена статическая балансировка и они пригодны для окружных скоростей до 35 м/с.

В настоящем каталоге предлагаются шкивы для клиновых ремней SPZ, SPA, SPB, SPC под втулку тапербуш, а также с черновым отверстием под расточку.

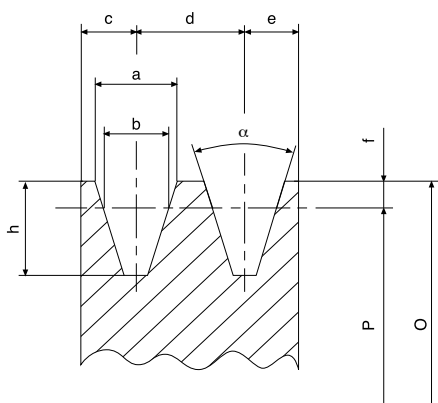

Расчет окружной скорости V_p в м/с:

$$V_p = \frac{\pi \cdot P \cdot n}{60 \cdot 1000} \approx \frac{P \cdot n}{19100}, \quad V_p \leq 35 \text{ м/с}$$

где:

P – расчетный диаметр, мм

n – скорость вращения, об./мин

Размеры канавок

| Профиль канавки | a, мм | b, мм | c, мм | d, мм | e, мм | f, мм | h, мм | $\alpha = 34^\circ$ | $\alpha = 38^\circ$ |
|-----------------|-------|-------|-------|-------|-------|-------|-------|---------------------|---------------------|
| SPZ | 9,7 | 8,5 | 8 | 12 | 8 | 2 | 11 | $P \leq 80$ | $P > 80$ |
| SPA | 12,7 | 11 | 10 | 15 | 10 | 2,8 | 13,8 | $P \leq 118$ | $P > 118$ |
| SPB | 16,3 | 14 | 12,5 | 19 | 12,5 | 3,5 | 17,5 | $P \leq 190$ | $P > 190$ |
| SPC | 22 | 19 | 17 | 25,5 | 17 | 4,8 | 23,8 | $P \leq 315$ | $P > 315$ |

Размеры ремня

| Профиль | m, мм | s, мм | n, мм |
|---------|-------|-------|-------|
| SPZ | 9,7 | 8 | 8,5 |
| SPA | 12,7 | 10 | 11 |
| SPB | 16,3 | 13 | 14 |
| SPC | 22 | 18 | 19 |

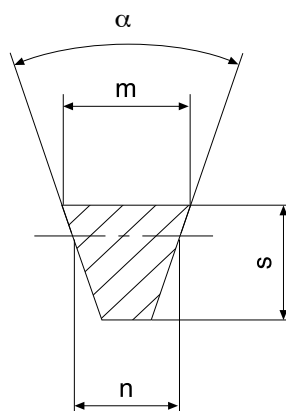

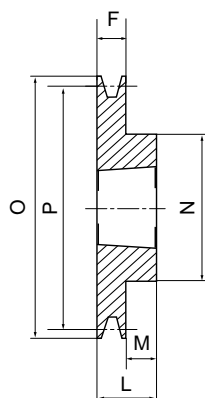

исп. 1

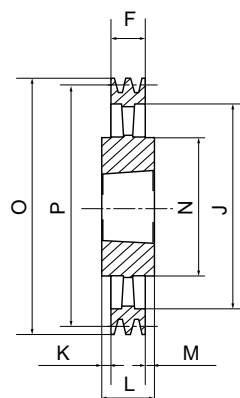

исп. 4

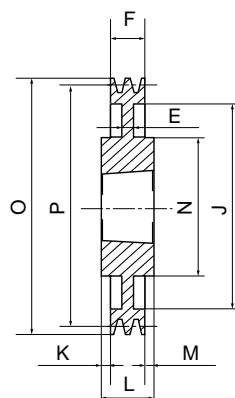

исп. 7

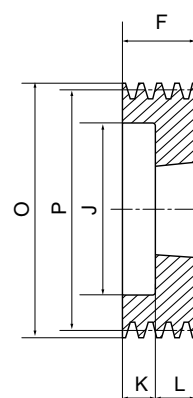

исп. 9

SPZ/1

| КОД | Тип | Количество канавок | P, мм | O, мм | Исп. | Втулка тапербуш | Макс. отверстие втулки тапербуш, мм | E, мм | F, мм | J, мм | K, мм | L, мм | M, мм | N, мм |
|---------|-----------|--------------------|-------|-------|------|-----------------|-------------------------------------|-------|-------|-------|-------|-------|-------|-------|
| ZT00501 | SPZ 50-01 | 1 | 50 | 54 | 9 | 1008 | 25 | - | 37 | 26 | 12,0 | 25 | - | - |
| ZT00561 | SPZ 56-01 | 1 | 56 | 60 | 9 | 1008 | 25 | - | 37 | 32 | 12,0 | 25 | - | - |
| ZT00601 | SPZ 60-01 | 1 | 60 | 64 | 1 | 1008 | 25 | - | 22 | - | - | 22 | - | - |
| ZT00631 | SPZ 63-01 | 1 | 63 | 67 | 1 | 1108 | 28 | - | 16 | - | - | 22 | 6,0 | 56 |
| ZT00671 | SPZ 67-01 | 1 | 67 | 71 | 1 | 1108 | 28 | - | 16 | - | - | 22 | 6,0 | 60 |
| ZT00711 | SPZ 71-01 | 1 | 71 | 75 | 1 | 1108 | 28 | - | 16 | - | - | 22 | 6,0 | 60 |
| ZT00751 | SPZ 75-01 | 1 | 75 | 79 | 1 | 1108 | 28 | - | 16 | - | - | 22 | 6,0 | 60 |
| ZT00801 | SPZ 80-01 | 1 | 80 | 84 | 1 | 1210 | 32 | - | 16 | - | - | 25 | 9,0 | 75 |
| ZT00851 | SPZ 85-01 | 1 | 85 | 89 | 1 | 1210 | 32 | - | 16 | - | - | 25 | 9,0 | 80 |
| ZT00901 | SPZ 90-01 | 1 | 90 | 94 | 1 | 1210 | 32 | - | 16 | - | - | 25 | 9,0 | 80 |
| ZT00951 | SPZ 95-01 | 1 | 95 | 99 | 1 | 1210 | 32 | - | 16 | - | - | 25 | 9,0 | 85 |
| ZT01001 | SPZ100-01 | 1 | 100 | 104 | 1 | 1210 | 32 | - | 16 | - | - | 25 | 9,0 | 85 |
| ZT01061 | SPZ106-01 | 1 | 106 | 110 | 1 | 1610 | 42 | - | 16 | - | - | 25 | 9,0 | 92 |
| ZT01121 | SPZ112-01 | 1 | 112 | 116 | 1 | 1610 | 42 | - | 16 | - | - | 25 | 9,0 | 92 |
| ZT01181 | SPZ118-01 | 1 | 118 | 122 | 1 | 1610 | 42 | - | 16 | - | - | 25 | 9,0 | 92 |
| ZT01251 | SPZ125-01 | 1 | 125 | 129 | 1 | 1610 | 42 | - | 16 | - | - | 25 | 9,0 | 92 |
| ZT01321 | SPZ132-01 | 1 | 132 | 136 | 1 | 1610 | 42 | - | 16 | - | - | 25 | 9,0 | 92 |
| ZT01401 | SPZ140-01 | 1 | 140 | 144 | 1 | 1610 | 42 | - | 16 | - | - | 25 | 9,0 | 92 |
| ZT01501 | SPZ150-01 | 1 | 150 | 154 | 1 | 1610 | 42 | - | 16 | - | - | 25 | 9,0 | 92 |
| ZT01601 | SPZ160-01 | 1 | 160 | 164 | 1 | 1610 | 42 | - | 16 | - | - | 25 | 9,0 | 92 |
| ZT01701 | SPZ170-01 | 1 | 170 | 174 | 1 | 1610 | 42 | - | 16 | - | - | 25 | 9,0 | 92 |
| ZT01801 | SPZ180-01 | 1 | 180 | 184 | 7 | 1610 | 42 | 6 | 16 | 152 | - | 25 | 9,0 | 92 |
| ZT01901 | SPZ190-01 | 1 | 190 | 194 | 7 | 1610 | 42 | 12 | 16 | 162 | - | 25 | 9,0 | 92 |
| ZT02001 | SPZ200-01 | 1 | 200 | 204 | 7 | 2012 | 50 | 10 | 16 | 171 | - | 32 | 16,0 | 112 |
| ZT02241 | SPZ224-01 | 1 | 224 | 228 | 7 | 2012 | 50 | 15 | 16 | 195 | - | 32 | 16,0 | 112 |
| ZT02501 | SPZ250-01 | 1 | 250 | 254 | 4 | 2012 | 50 | - | 16 | 221 | 8,0 | 32 | 8,0 | 112 |
| ZT02801 | SPZ280-01 | 1 | 280 | 284 | 4 | 2012 | 50 | - | 16 | 251 | 8,0 | 32 | 8,0 | 112 |
| ZT03151 | SPZ315-01 | 1 | 315 | 319 | 4 | 2012 | 50 | - | 16 | 286 | 8,0 | 32 | 8,0 | 112 |
| ZT03551 | SPZ355-01 | 1 | 355 | 359 | 4 | 2012 | 50 | - | 16 | 326 | 8,0 | 32 | 8,0 | 112 |
| ZT04001 | SPZ400-01 | 1 | 400 | 404 | 4 | 2012 | 50 | - | 16 | 371 | 8,0 | 32 | 8,0 | 112 |
| ZT04501 | SPZ450-01 | 1 | 450 | 454 | 4 | 2517 | 60 | - | 16 | 421 | 14,5 | 45 | 14,5 | 124 |

- сталь C45 E - UNI EN 10083-1



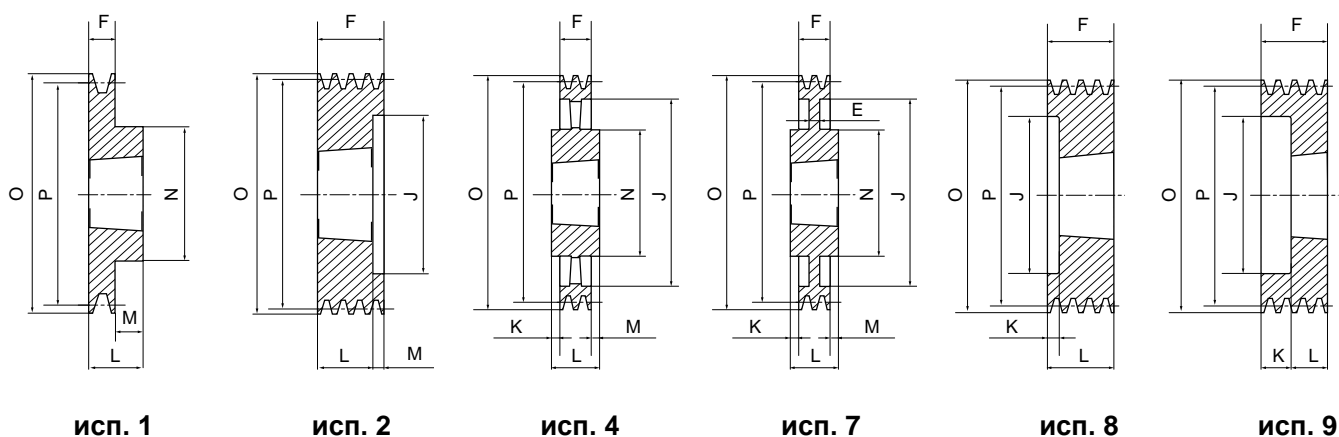

исп. 1

исп. 2

исп. 4

исп. 7

исп. 8

исп. 9

SPZ/2

| КОД | Тип | Количество канавок | P, мм | O, мм | Исп. | Втулка тапербуш | Макс. отверстие втулки тапербуш, мм | E, мм | F, мм | J, мм | K, мм | L, мм | M, мм | N, мм |
|---------|-----------|--------------------|-------|-------|------|-----------------|-------------------------------------|-------|-------|-------|-------|-------|-------|-------|
| ZT00502 | SPZ 50-02 | 2 | 50 | 54 | 9 | 1008 | 25 | - | 50 | 26 | 25,0 | 25 | - | - |
| ZT00562 | SPZ 56-02 | 2 | 56 | 60 | 9 | 1008 | 25 | - | 49 | 32 | 27,0 | 22 | - | - |
| ZT00602 | SPZ 60-02 | 2 | 60 | 64 | 9 | 1108 | 28 | - | 49 | 36 | 27,0 | 22 | - | - |
| ZT00632 | SPZ 63-02 | 2 | 63 | 67 | 8 | 1108 | 28 | - | 28 | 40 | 6,0 | 22 | - | - |
| ZT00672 | SPZ 67-02 | 2 | 67 | 71 | 8 | 1108 | 28 | - | 28 | 42 | 6,0 | 22 | - | - |
| ZT00712 | SPZ 71-02 | 2 | 71 | 75 | 8 | 1108 | 28 | - | 28 | 42 | 6,0 | 22 | - | - |
| ZT00752 | SPZ 75-02 | 2 | 75 | 79 | 8 | 1210 | 32 | - | 28 | 51 | 3,0 | 25 | - | - |
| ZT00802 | SPZ 80-02 | 2 | 80 | 84 | 8 | 1210 | 32 | - | 28 | 51 | 3,0 | 25 | - | - |
| ZT00852 | SPZ 85-02 | 2 | 85 | 89 | 8 | 1610 | 42 | - | 28 | 60 | 3,0 | 25 | - | - |
| ZT00902 | SPZ 90-02 | 2 | 90 | 94 | 8 | 1610 | 42 | - | 28 | 61 | 3,0 | 25 | - | - |
| ZT00952 | SPZ 95-02 | 2 | 95 | 99 | 8 | 1610 | 42 | - | 28 | 66 | 3,0 | 25 | - | - |
| ZT01002 | SPZ100-02 | 2 | 100 | 104 | 8 | 1610 | 42 | - | 28 | 71 | 3,0 | 25 | - | - |
| ZT01062 | SPZ106-02 | 2 | 106 | 110 | 8 | 1610 | 42 | - | 28 | 76 | 3,0 | 25 | - | - |
| ZT01122 | SPZ112-02 | 2 | 112 | 116 | 8 | 1610 | 42 | - | 28 | 83 | 3,0 | 25 | - | - |
| ZT01182 | SPZ118-02 | 2 | 118 | 122 | 8 | 1610 | 42 | - | 28 | 90 | 3,0 | 25 | - | - |
| ZT01252 | SPZ125-02 | 2 | 125 | 129 | 8 | 1610 | 42 | - | 28 | 96 | 3,0 | 25 | - | - |
| ZT01322 | SPZ132-02 | 2 | 132 | 136 | 8 | 1610 | 42 | - | 28 | 103 | 3,0 | 25 | - | - |
| ZT01402 | SPZ140-02 | 2 | 140 | 144 | 8 | 1610 | 42 | - | 28 | 111 | 3,0 | 25 | - | - |
| ZT01502 | SPZ150-02 | 2 | 150 | 154 | 1 | 2012 | 50 | - | 28 | - | - | 32 | 4,0 | 112 |
| ZT01602 | SPZ160-02 | 2 | 160 | 164 | 1 | 2012 | 50 | - | 28 | - | - | 32 | 4,0 | 112 |
| ZT01702 | SPZ170-02 | 2 | 170 | 174 | 1 | 2012 | 50 | - | 28 | - | - | 32 | 4,0 | 112 |
| ZT01802 | SPZ180-02 | 2 | 180 | 184 | 7 | 2012 | 50 | 6 | 28 | 152 | - | 32 | 4,0 | 112 |
| ZT01902 | SPZ190-02 | 2 | 190 | 194 | 7 | 2012 | 50 | 12 | 28 | 162 | - | 32 | 4,0 | 112 |
| ZT02002 | SPZ200-02 | 2 | 200 | 204 | 7 | 2012 | 50 | 6 | 28 | 171 | - | 32 | 4,0 | 112 |
| ZT02242 | SPZ224-02 | 2 | 224 | 228 | 4 | 2012 | 50 | 15 | 28 | 195 | - | 32 | 4,0 | 112 |
| ZT02502 | SPZ250-02 | 2 | 250 | 254 | 4 | 2012 | 50 | - | 28 | 221 | 2,0 | 32 | 2,0 | 112 |
| ZT02802 | SPZ280-02 | 2 | 280 | 284 | 4 | 2012 | 50 | - | 28 | 251 | 2,0 | 32 | 2,0 | 112 |
| ZT03152 | SPZ315-02 | 2 | 315 | 319 | 4 | 2012 | 50 | - | 28 | 286 | 2,0 | 32 | 2,0 | 112 |
| ZT03552 | SPZ355-02 | 2 | 355 | 359 | 4 | 2012 | 50 | - | 28 | 326 | 2,0 | 32 | 2,0 | 112 |
| ZT04002 | SPZ400-02 | 2 | 400 | 404 | 4 | 2517 | 60 | - | 28 | 371 | 8,5 | 45 | 8,5 | 124 |
| ZT04502 | SPZ450-02 | 2 | 450 | 454 | 4 | 2517 | 60 | - | 28 | 421 | 8,5 | 45 | 8,5 | 124 |

- сталь C45 E - UNI EN 10083-1

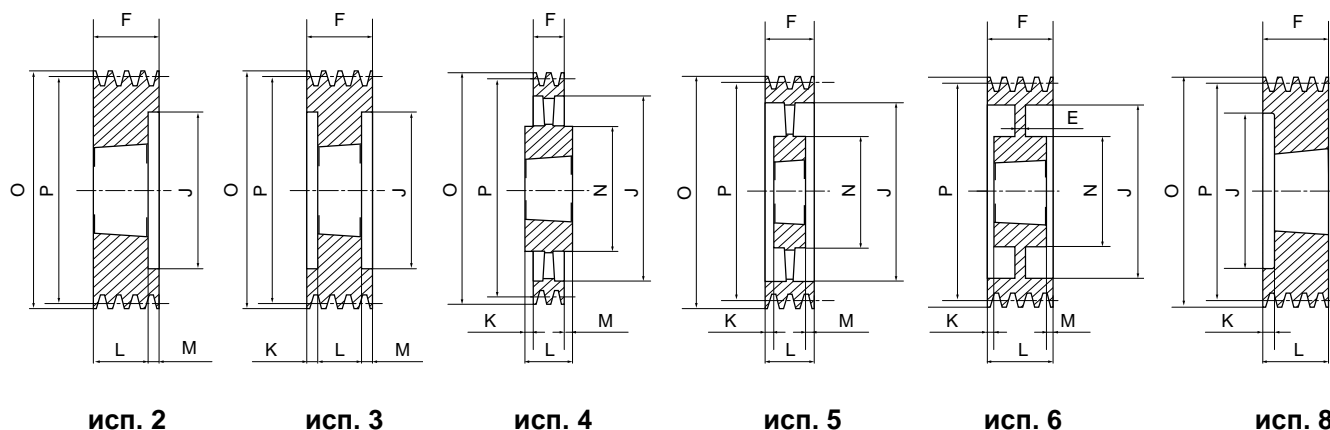

SPZ/3

| КОД | Тип | Количество канавок | P, мм | O, мм | Исп. | Втулка тапербуш | Макс. отверстие втулки тапербуш, мм | E, мм | F, мм | J, мм | K, мм | L, мм | M, мм | N, мм |
|---------|-----------|--------------------|-------|-------|------|-----------------|-------------------------------------|-------|-------|-------|-------|-------|-------|-------|
| ZT00633 | SPZ63-03 | 3 | 63 | 67 | 8 | 1108 | 28 | - | 40 | 40 | - | 22 | - | - |
| ZT00673 | SPZ67-03 | 3 | 67 | 71 | 8 | 1108 | 28 | - | 40 | 42 | 18,0 | 22 | - | - |
| ZT00713 | SPZ71-03 | 3 | 71 | 75 | 8 | 1108 | 28 | - | 40 | 42 | 18,0 | 22 | - | - |
| ZT00753 | SPZ75-03 | 3 | 75 | 79 | 8 | 1210 | 32 | - | 40 | 51 | 15,0 | 25 | - | - |
| ZT00803 | SPZ80-03 | 3 | 80 | 84 | 8 | 1210 | 32 | - | 40 | 51 | 15,0 | 25 | - | - |
| ZT00853 | SPZ85-03 | 3 | 85 | 89 | 8 | 1610 | 42 | - | 40 | 60 | 15,0 | 25 | - | - |
| ZT00903 | SPZ90-03 | 3 | 90 | 94 | 8 | 1610 | 42 | - | 40 | 61 | 15,0 | 25 | - | - |
| ZT00953 | SPZ95-03 | 3 | 95 | 99 | 8 | 1610 | 42 | - | 40 | 66 | 15,0 | 25 | - | - |
| ZT01003 | SPZ100-03 | 3 | 100 | 104 | 8 | 1610 | 42 | - | 40 | 71 | 15,0 | 25 | - | - |
| ZT01063 | SPZ106-03 | 3 | 106 | 110 | 8 | 1610 | 42 | - | 40 | 76 | 15,0 | 25 | - | - |
| ZT01123 | SPZ112-03 | 3 | 112 | 116 | 8 | 2012 | 50 | - | 40 | 83 | 8,0 | 32 | - | - |
| ZT01183 | SPZ118-03 | 3 | 118 | 122 | 8 | 2012 | 50 | - | 40 | 90 | 8,0 | 32 | - | - |
| ZT01253 | SPZ125-03 | 3 | 125 | 129 | 2 | 2012 | 50 | - | 40 | 96 | - | 32 | 8,0 | - |
| ZT01323 | SPZ132-03 | 3 | 132 | 136 | 2 | 2012 | 50 | - | 40 | 103 | - | 32 | 8,0 | - |
| ZT01403 | SPZ140-03 | 3 | 140 | 144 | 2 | 2012 | 50 | - | 40 | 111 | - | 32 | 8,0 | - |
| ZT01503 | SPZ150-03 | 3 | 150 | 154 | 2 | 2012 | 50 | - | 40 | 121 | - | 32 | 8,0 | - |
| ZT01603 | SPZ160-03 | 3 | 160 | 164 | 2 | 2012 | 50 | - | 40 | 131 | - | 32 | 8,0 | - |
| ZT01703 | SPZ170-03 | 3 | 170 | 174 | 3 | 2012 | 50 | - | 40 | 141 | 4,0 | 32 | 4,0 | - |
| ZT01803 | SPZ180-03 | 3 | 180 | 184 | 6 | 2012 | 50 | 7 | 40 | 151 | - | 32 | 8,0 | 106 |
| ZT01903 | SPZ190-03 | 3 | 190 | 194 | 6 | 2012 | 50 | 10 | 40 | 161 | 4,0 | 32 | 4,0 | 112 |
| ZT02003 | SPZ200-03 | 3 | 200 | 204 | 6 | 2012 | 50 | 10 | 40 | 171 | 4,0 | 32 | 4,0 | 112 |
| ZT02243 | SPZ224-03 | 3 | 224 | 228 | 6 | 2012 | 50 | 12 | 40 | 195 | 4,0 | 32 | 4,0 | 112 |
| ZT02503 | SPZ250-03 | 3 | 250 | 254 | 5 | 2012 | 50 | - | 40 | 221 | 4,0 | 32 | 4,0 | 112 |
| ZT02803 | SPZ280-03 | 3 | 280 | 284 | 4 | 2517 | 60 | - | 40 | 251 | 2,5 | 45 | 2,5 | 124 |
| ZT03153 | SPZ315-03 | 3 | 315 | 319 | 4 | 2517 | 60 | - | 40 | 286 | 2,5 | 45 | 2,5 | 124 |
| ZT03553 | SPZ355-03 | 3 | 355 | 359 | 4 | 2517 | 60 | - | 40 | 326 | 2,5 | 45 | 2,5 | 124 |
| ZT04003 | SPZ400-03 | 3 | 400 | 404 | 4 | 2517 | 60 | - | 40 | 371 | 2,5 | 45 | 2,5 | 124 |
| ZT04503 | SPZ450-03 | 3 | 450 | 454 | 4 | 2517 | 60 | - | 40 | 421 | 2,5 | 45 | 2,5 | 124 |
| ZT05003 | SPZ500-03 | 3 | 500 | 504 | 4 | 2517 | 60 | - | 40 | 471 | 2,5 | 45 | 2,5 | 124 |
| ZT06303 | SPZ630-03 | 3 | 630 | 634 | 4 | 3020 | 75 | - | 40 | 601 | 5,5 | 51 | 5,5 | 150 |
| ZT08003 | SPZ800-03 | 3 | 800 | 804 | 4 | 3020 | 75 | - | 40 | 771 | 5,5 | 51 | 5,5 | 146 |



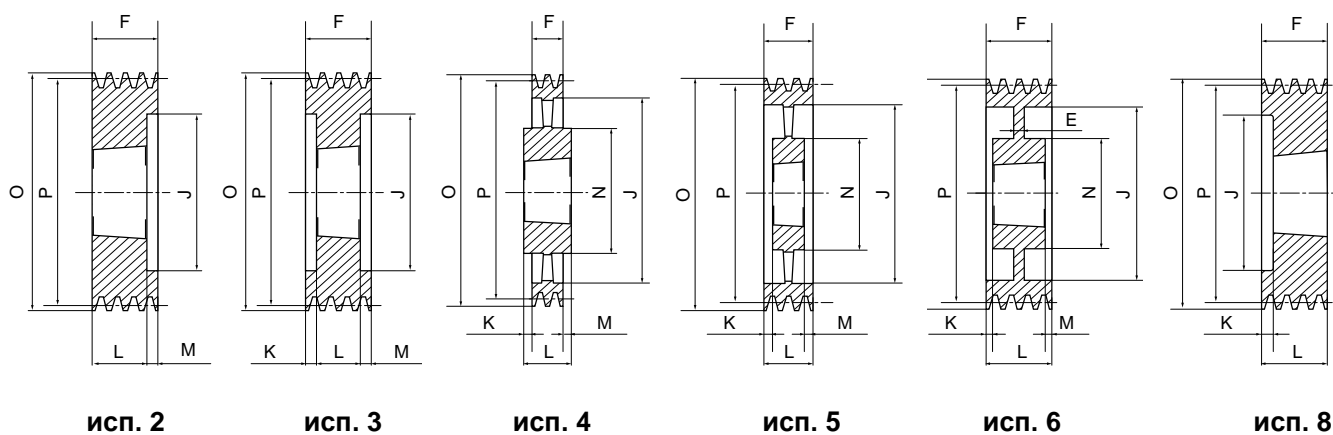

SPZ/4

| КОД | Тип | Количество канавок | P, мм | O, мм | Исп. | Втулка тапербуш | Макс. отверстие втулки тапербуш, мм | E, мм | F, мм | J, мм | K, мм | L, мм | M, мм | N, мм |
|---------|-----------|--------------------|-------|-------|------|-----------------|-------------------------------------|-------|-------|-------|-------|-------|-------|-------|
| ZT00804 | SPZ 80-04 | 4 | 80 | 84 | 8 | 1210 | 32 | - | 52 | 51 | 27,0 | 25 | - | - |
| ZT00854 | SPZ 85-04 | 4 | 85 | 89 | 8 | 1610 | 42 | - | 52 | 60 | 27,0 | 25 | - | - |
| ZT00904 | SPZ 90-04 | 4 | 90 | 94 | 8 | 1610 | 42 | - | 52 | 61 | 27,0 | 25 | - | - |
| ZT00954 | SPZ 95-04 | 4 | 95 | 99 | 8 | 1610 | 42 | - | 52 | 66 | 27,0 | 25 | - | - |
| ZT01004 | SPZ100-04 | 4 | 100 | 104 | 8 | 1610 | 42 | - | 52 | 71 | 27,0 | 25 | - | - |
| ZT01064 | SPZ106-04 | 4 | 106 | 110 | 8 | 1610 | 42 | - | 52 | 76 | 27,0 | 25 | - | - |
| ZT01124 | SPZ112-04 | 4 | 112 | 116 | 8 | 2012 | 50 | - | 52 | 83 | 20,0 | 32 | - | - |
| ZT01184 | SPZ118-04 | 4 | 118 | 122 | 8 | 2012 | 50 | - | 52 | 90 | 20,0 | 32 | - | - |
| ZT01254 | SPZ125-04 | 4 | 125 | 129 | 2 | 2012 | 50 | - | 52 | 96 | - | 32 | 20,0 | - |
| ZT01324 | SPZ132-04 | 4 | 132 | 136 | 2 | 2012 | 50 | - | 52 | 103 | - | 32 | 20,0 | - |
| ZT01404 | SPZ140-04 | 4 | 140 | 144 | 2 | 2012 | 50 | - | 52 | 111 | - | 32 | 20,0 | - |
| ZT01504 | SPZ150-04 | 4 | 150 | 154 | 2 | 2517 | 60 | - | 52 | 121 | - | 45 | 7,0 | - |
| ZT01604 | SPZ160-04 | 4 | 160 | 164 | 2 | 2517 | 60 | - | 52 | 131 | - | 45 | 7,0 | - |
| ZT01704 | SPZ170-04 | 4 | 170 | 174 | 2 | 2517 | 60 | - | 52 | 141 | - | 45 | 7,0 | - |
| ZT01804 | SPZ180-04 | 4 | 180 | 184 | 2 | 2517 | 60 | - | 52 | 151 | - | 45 | 7,0 | - |
| ZT01904 | SPZ190-04 | 4 | 190 | 194 | 3 | 2517 | 60 | - | 52 | 161 | 3,5 | 45 | 3,5 | - |
| ZT02004 | SPZ200-04 | 4 | 200 | 204 | 6 | 2517 | 60 | 8 | 52 | 171 | 3,5 | 45 | 3,5 | 124 |
| ZT02244 | SPZ224-04 | 4 | 224 | 228 | 6 | 2517 | 60 | 14 | 52 | 195 | 3,5 | 45 | 3,5 | 124 |
| ZT02504 | SPZ250-04 | 4 | 250 | 254 | 6 | 2517 | 60 | 12 | 52 | 221 | 3,5 | 45 | 3,5 | 124 |
| ZT02804 | SPZ280-04 | 4 | 280 | 284 | 6 | 2517 | 60 | 14 | 52 | 251 | 3,5 | 45 | 3,5 | 124 |
| ZT03154 | SPZ315-04 | 4 | 315 | 319 | 5 | 2517 | 60 | - | 52 | 286 | 3,5 | 45 | 3,5 | 124 |
| ZT03554 | SPZ355-04 | 4 | 355 | 359 | 5 | 2517 | 60 | - | 52 | 326 | 3,5 | 45 | 3,5 | 124 |
| ZT04004 | SPZ400-04 | 4 | 400 | 404 | 5 | 2517 | 60 | - | 52 | 371 | 3,5 | 45 | 3,5 | 124 |
| ZT04504 | SPZ450-04 | 4 | 450 | 454 | 5 | 3020 | 75 | - | 52 | 421 | 0,5 | 51 | 0,5 | 146 |
| ZT05004 | SPZ500-04 | 4 | 500 | 504 | 5 | 3020 | 75 | - | 52 | 471 | 0,5 | 51 | 0,5 | 146 |
| ZT06304 | SPZ630-04 | 4 | 630 | 634 | 4 | 3030 | 75 | - | 52 | 601 | 12,0 | 76 | 12,0 | 146 |
| ZT08004 | SPZ800-04 | 4 | 800 | 804 | 4 | 3030 | 75 | - | 52 | 771 | 12,0 | 76 | 12,0 | 146 |

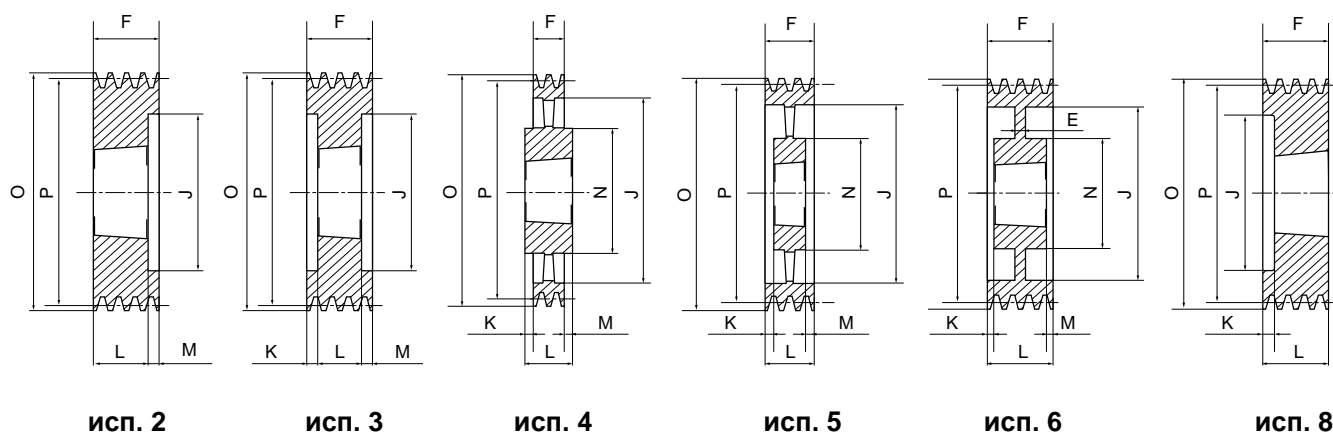

SPZ/5

| КОД | Тип | Количество канавок | P, мм | O, мм | Исп. | Втулка тапербуш | Макс. отверстие втулки тапербуш, мм | E, мм | F, мм | J, мм | K, мм | L, мм | M, мм | N, мм |
|---------|-----------|--------------------|-------|-------|------|-----------------|-------------------------------------|-------|-------|-------|-------|-------|-------|-------|
| ZT00855 | SPZ 85-05 | 5 | 85 | 89 | 8 | 1610 | 42 | - | 64 | 60 | 39,0 | 25 | - | - |
| ZT00905 | SPZ 90-05 | 5 | 90 | 94 | 8 | 1610 | 42 | - | 64 | 61 | 39,0 | 25 | - | - |
| ZT00955 | SPZ 95-05 | 5 | 95 | 99 | 8 | 1610 | 42 | - | 64 | 66 | 39,0 | 25 | - | - |
| ZT01005 | SPZ100-05 | 5 | 100 | 104 | 8 | 2012 | 50 | - | 64 | 71 | 32,0 | 32 | - | - |
| ZT01065 | SPZ106-05 | 5 | 106 | 110 | 8 | 2012 | 50 | - | 64 | 76 | 32,0 | 32 | - | - |
| ZT01125 | SPZ112-05 | 5 | 112 | 116 | 8 | 2012 | 50 | - | 64 | 83 | 32,0 | 32 | - | - |
| ZT01185 | SPZ118-05 | 5 | 118 | 122 | 8 | 2012 | 50 | - | 64 | 90 | 32,0 | 32 | - | - |
| ZT01255 | SPZ125-05 | 5 | 125 | 129 | 8 | 2012 | 50 | - | 64 | 96 | 32,0 | 32 | - | - |
| ZT01325 | SPZ132-05 | 5 | 132 | 136 | 8 | 2517 | 60 | - | 64 | 103 | 19,0 | 45 | 19,0 | - |
| ZT01405 | SPZ140-05 | 5 | 140 | 144 | 2 | 2517 | 60 | - | 64 | 111 | - | 45 | 19,0 | - |
| ZT01505 | SPZ150-05 | 5 | 150 | 154 | 2 | 2517 | 60 | - | 64 | 121 | - | 45 | 19,0 | - |
| ZT01605 | SPZ160-05 | 5 | 160 | 164 | 2 | 2517 | 60 | - | 64 | 131 | - | 45 | 19,0 | - |
| ZT01705 | SPZ170-05 | 5 | 170 | 174 | 2 | 2517 | 60 | - | 64 | 141 | - | 45 | 19,0 | - |
| ZT01805 | SPZ180-05 | 5 | 180 | 184 | 2 | 2517 | 60 | - | 64 | 151 | - | 45 | 19,0 | - |
| ZT01905 | SPZ190-05 | 5 | 190 | 194 | 3 | 2517 | 60 | - | 64 | 161 | 9,5 | 45 | 9,5 | - |
| ZT02005 | SPZ200-05 | 5 | 200 | 204 | 3 | 2517 | 60 | - | 64 | 171 | 9,5 | 45 | 9,5 | - |
| ZT02245 | SPZ224-05 | 5 | 224 | 228 | 6 | 2517 | 60 | 20 | 64 | 195 | 9,5 | 45 | 9,5 | 124 |
| ZT02505 | SPZ250-05 | 5 | 250 | 254 | 6 | 2517 | 60 | 16 | 64 | 221 | 9,5 | 45 | 9,5 | 124 |
| ZT02805 | SPZ280-05 | 5 | 280 | 284 | 6 | 2517 | 60 | 15 | 64 | 251 | 9,5 | 45 | 9,5 | 124 |
| ZT03155 | SPZ315-05 | 5 | 315 | 319 | 5 | 2517 | 60 | - | 64 | 286 | 9,5 | 45 | 9,5 | 124 |
| ZT03555 | SPZ355-05 | 5 | 355 | 359 | 5 | 2517 | 60 | - | 64 | 326 | 9,5 | 45 | 9,5 | 124 |
| ZT04005 | SPZ400-05 | 5 | 400 | 404 | 5 | 3020 | 75 | - | 64 | 371 | 6,5 | 51 | 6,5 | 146 |
| ZT04505 | SPZ450-05 | 5 | 450 | 454 | 5 | 3020 | 75 | - | 64 | 421 | 6,5 | 51 | 6,5 | 146 |
| ZT05005 | SPZ500-05 | 5 | 500 | 504 | 4 | 3030 | 75 | - | 64 | 471 | 6,0 | 76 | 6,0 | 146 |
| ZT06305 | SPZ630-05 | 5 | 630 | 634 | 4 | 3030 | 75 | - | 64 | 601 | 6,0 | 76 | 6,0 | 146 |
| ZT08005 | SPZ800-05 | 5 | 800 | 804 | 4 | 3535 | 90 | - | 64 | 771 | 12,5 | 89 | 12,5 | 178 |



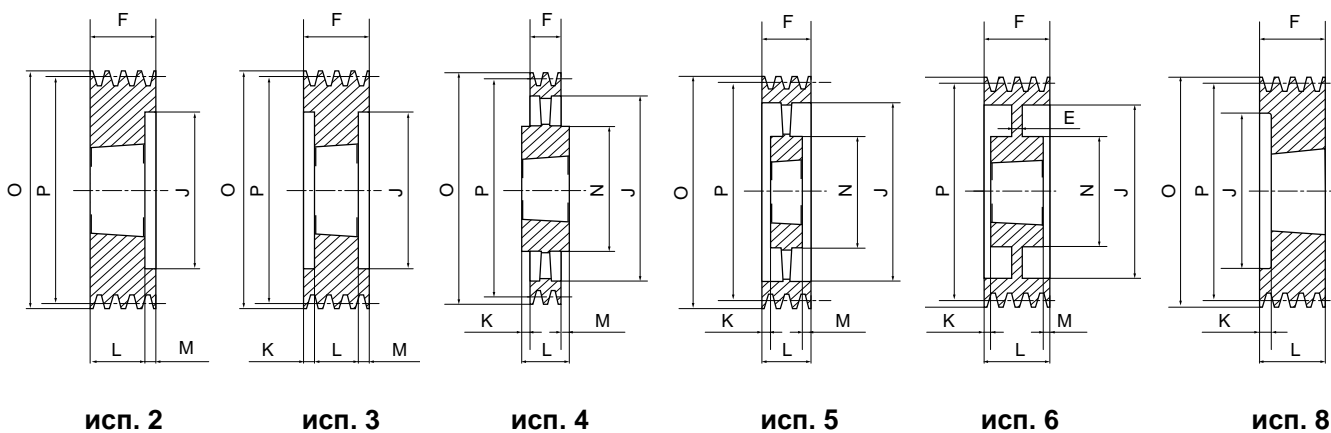

SPZ/6

| КОД | Тип | Количество канавок | P, мм | O, мм | Исп. | Втулка тапербуш | Макс. отверстие втулки тапербуш, мм | E, мм | F, мм | J, мм | K, мм | L, мм | M, мм | N, мм |
|---------|-----------|--------------------|-------|-------|------|-----------------|-------------------------------------|-------|-------|-------|-------|-------|-------|-------|
| ZT00906 | SPZ 90-06 | 6 | 90 | 94 | 8 | 1610 | 42 | - | 76 | 61 | 51,0 | 25 | - | - |
| ZT00956 | SPZ 95-06 | 6 | 95 | 99 | 8 | 1610 | 42 | - | 76 | 66 | 51,0 | 25 | - | - |
| ZT01006 | SPZ100-06 | 6 | 100 | 104 | 8 | 2012 | 50 | - | 76 | 71 | 44,0 | 32 | - | - |
| ZT01066 | SPZ106-06 | 6 | 106 | 110 | 8 | 2012 | 50 | - | 76 | 76 | 44,0 | 32 | - | - |
| ZT01126 | SPZ112-06 | 6 | 112 | 116 | 8 | 2012 | 50 | - | 76 | 83 | 44,0 | 32 | - | - |
| ZT01186 | SPZ118-06 | 6 | 118 | 122 | 8 | 2517 | 60 | - | 76 | 90 | 31,0 | 45 | - | - |
| ZT01256 | SPZ125-06 | 6 | 125 | 129 | 8 | 2517 | 60 | - | 76 | 96 | 31,0 | 45 | - | - |
| ZT01326 | SPZ132-06 | 6 | 132 | 136 | 8 | 2517 | 60 | - | 76 | 103 | 31,0 | 45 | - | - |
| ZT01406 | SPZ140-06 | 6 | 140 | 144 | 2 | 2517 | 60 | - | 76 | 111 | - | 45 | 31,0 | - |
| ZT01506 | SPZ150-06 | 6 | 150 | 154 | 2 | 2517 | 60 | - | 76 | 121 | - | 45 | 31,0 | - |
| ZT01606 | SPZ160-06 | 6 | 160 | 164 | 2 | 2517 | 60 | - | 76 | 131 | - | 45 | 31,0 | - |
| ZT01706 | SPZ170-06 | 6 | 170 | 174 | 2 | 2517 | 60 | - | 76 | 141 | - | 45 | 31,0 | - |
| ZT01806 | SPZ180-06 | 6 | 180 | 184 | 3 | 2517 | 60 | - | 76 | 151 | 15,5 | 45 | 15,5 | - |
| ZT01906 | SPZ190-06 | 6 | 190 | 194 | 3 | 2517 | 60 | - | 76 | 161 | 15,5 | 45 | 15,5 | 124 |
| ZT02006 | SPZ200-06 | 6 | 200 | 204 | 3 | 2517 | 60 | - | 76 | 171 | 15,5 | 45 | 15,5 | 124 |
| ZT02246 | SPZ224-06 | 6 | 224 | 228 | 6 | 2517 | 60 | 26 | 76 | 195 | 15,5 | 45 | 15,5 | 124 |
| ZT02506 | SPZ250-06 | 6 | 250 | 254 | 6 | 2517 | 60 | 26 | 76 | 221 | 15,5 | 45 | 15,5 | 124 |
| ZT02806 | SPZ280-06 | 6 | 280 | 284 | 6 | 2517 | 60 | 15 | 76 | 251 | 15,5 | 45 | 15,5 | 124 |
| ZT03156 | SPZ315-06 | 6 | 315 | 319 | 6 | 2517 | 60 | 15 | 76 | 286 | 15,5 | 45 | 15,5 | 124 |
| ZT03556 | SPZ355-06 | 6 | 355 | 359 | 5 | 2517 | 60 | - | 76 | 326 | 15,5 | 45 | 15,5 | 124 |
| ZT04006 | SPZ400-06 | 6 | 400 | 404 | 5 | 3030 | 75 | - | 76 | 371 | - | 76 | - | 146 |
| ZT04506 | SPZ450-06 | 6 | 450 | 454 | 5 | 3030 | 75 | - | 76 | 421 | - | 76 | - | 146 |
| ZT05006 | SPZ500-06 | 6 | 500 | 504 | 5 | 3030 | 75 | - | 76 | 471 | - | 76 | - | 146 |
| ZT06306 | SPZ630-06 | 6 | 630 | 634 | 4 | 3535 | 90 | - | 76 | 601 | 6,5 | 89 | 6,5 | 175 |
| ZT08006 | SPZ800-06 | 6 | 800 | 804 | 4 | 3535 | 90 | - | 76 | 771 | 6,5 | 89 | 6,5 | 178 |

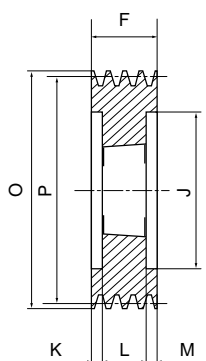

исп. 3

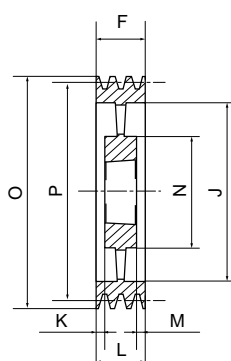

исп. 5

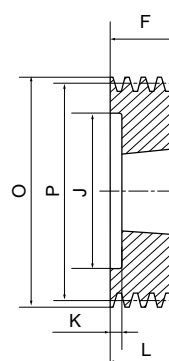

исп. 8

SPZ/8

| КОД | Тип | Количество канавок | P, мм | O, мм | Исп. | Втулка тапербуш | Макс. отверстие втулки тапербуш, мм | E, мм | F, мм | J, мм | K, мм | L, мм | M, мм | N, мм |
|---------|-----------|--------------------|-------|-------|------|-----------------|-------------------------------------|-------|-------|-------|-------|-------|-------|-------|
| ZT01408 | SPZ140-08 | 8 | 140 | 144 | 3 | 2517 | 60 | - | 100 | 111 | 27,5 | 45 | 27,5 | - |
| ZT01508 | SPZ150-08 | 8 | 150 | 154 | 3 | 2517 | 60 | - | 100 | 121 | 27,5 | 45 | 27,5 | - |
| ZT01608 | SPZ160-08 | 8 | 160 | 164 | 3 | 2517 | 60 | - | 100 | 131 | 27,5 | 45 | 27,5 | - |
| ZT01808 | SPZ180-08 | 8 | 180 | 184 | 3 | 2517 | 60 | - | 100 | 151 | 27,5 | 45 | 27,5 | - |
| ZT02008 | SPZ200-08 | 8 | 200 | 204 | 3 | 3020 | 75 | - | 100 | 171 | 24,5 | 51 | 24,5 | - |
| ZT02248 | SPZ224-08 | 8 | 224 | 228 | 3 | 3020 | 75 | - | 100 | 195 | 24,5 | 51 | 24,5 | - |
| ZT02508 | SPZ250-08 | 8 | 250 | 254 | 6 | 3020 | 75 | 20 | 100 | 221 | 24,5 | 51 | 24,5 | 146 |
| ZT02808 | SPZ280-08 | 8 | 280 | 284 | 6 | 3020 | 75 | 20 | 100 | 251 | 24,5 | 51 | 24,5 | 146 |
| ZT03558 | SPZ355-08 | 8 | 355 | 359 | 5 | 3030 | 75 | - | 100 | 326 | 12,5 | 76 | 12,5 | 146 |
| ZT04008 | SPZ400-08 | 8 | 400 | 404 | 5 | 3030 | 75 | - | 100 | 371 | 12,5 | 76 | 12,5 | 146 |
| ZT04508 | SPZ450-08 | 8 | 450 | 454 | 5 | 3535 | 90 | - | 100 | 421 | 5,5 | 89 | 5,5 | 175 |



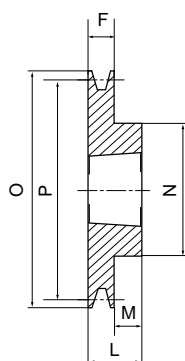

исп. 1

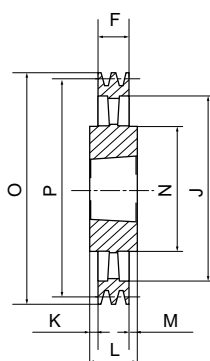

исп. 4

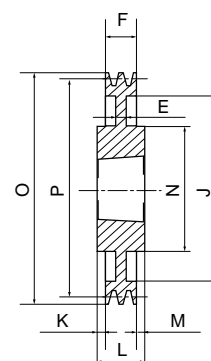

исп. 7

SPA/1

| КОД | Тип | Количество канавок | P, мм | O, мм | Исп. | Втулка тапербуш | Макс. отверстие втулки тапербуш, мм | E, мм | F, мм | J, мм | K, мм | L, мм | M, мм | N, мм |
|---------|-----------|--------------------|-------|-------|------|-----------------|-------------------------------------|-------|-------|-------|-------|-------|-------|-------|
| AT00631 | SPA 63-01 | 1 | 63 | 68,5 | 1 | 1008 | 25 | - | 20 | - | - | 22 | 2 | 56 |
| AT00671 | SPA 67-01 | 1 | 67 | 72,5 | 1 | 1108 | 28 | - | 20 | - | - | 22 | 2 | 56 |
| AT00711 | SPA 71-01 | 1 | 71 | 76,5 | 1 | 1108 | 28 | - | 20 | - | - | 22 | 2 | 60 |
| AT00751 | SPA 75-01 | 1 | 75 | 80,5 | 1 | 1108 | 28 | - | 20 | - | - | 22 | 2 | 56 |
| AT00801 | SPA 80-01 | 1 | 80 | 85,5 | 1 | 1210 | 32 | - | 20 | - | - | 25 | 5 | 75 |
| AT00851 | SPA 85-01 | 1 | 85 | 90,5 | 1 | 1210 | 32 | - | 20 | - | - | 25 | 5 | 80 |
| AT00901 | SPA 90-01 | 1 | 90 | 95,5 | 1 | 1210 | 32 | - | 20 | - | - | 25 | 5 | 80 |
| AT00951 | SPA 95-01 | 1 | 95 | 100,5 | 1 | 1210 | 32 | - | 20 | - | - | 25 | 5 | 85 |
| AT01001 | SPA100-01 | 1 | 100 | 105,5 | 1 | 1610 | 42 | - | 20 | - | - | 25 | 5 | 85 |
| AT01061 | SPA106-01 | 1 | 106 | 111,5 | 1 | 1610 | 42 | - | 20 | - | - | 25 | 5 | 92 |
| AT01121 | SPA112-01 | 1 | 112 | 117,5 | 1 | 1610 | 42 | - | 20 | - | - | 25 | 5 | 92 |
| AT01181 | SPA118-01 | 1 | 118 | 123,5 | 1 | 1610 | 42 | - | 20 | - | - | 25 | 5 | 92 |
| AT01251 | SPA125-01 | 1 | 125 | 130,5 | 1 | 1610 | 42 | - | 20 | - | - | 25 | 5 | 92 |
| AT01321 | SPA132-01 | 1 | 132 | 137,5 | 1 | 1610 | 42 | - | 20 | - | - | 25 | 5 | 92 |
| AT01401 | SPA140-01 | 1 | 140 | 145,5 | 1 | 1610 | 42 | - | 20 | - | - | 25 | 5 | 92 |
| AT01501 | SPA150-01 | 1 | 150 | 155,5 | 1 | 1610 | 42 | - | 20 | - | - | 25 | 5 | 92 |
| AT01601 | SPA160-01 | 1 | 160 | 165,5 | 1 | 1610 | 42 | - | 20 | - | - | 25 | 5 | 92 |
| AT01701 | SPA170-01 | 1 | 170 | 175,5 | 1 | 1610 | 42 | - | 20 | - | - | 25 | 5 | 92 |
| AT01801 | SPA180-01 | 1 | 180 | 185,5 | 7 | 1610 | 42 | 6 | 20 | 145 | - | 25 | 5 | 92 |
| AT01901 | SPA190-01 | 1 | 190 | 195,5 | 7 | 1610 | 42 | 6 | 20 | 156 | - | 25 | 5 | 92 |
| AT02001 | SPA200-01 | 1 | 200 | 205,5 | 7 | 2012 | 50 | 6 | 20 | 165 | - | 32 | 12 | 108 |
| AT02121 | SPA212-01 | 1 | 212 | 217,5 | 7 | 2012 | 50 | 10 | 20 | 177 | - | 32 | 12 | 110 |
| AT02241 | SPA224-01 | 1 | 224 | 229,5 | 7 | 2012 | 50 | 10 | 20 | 189 | - | 32 | 12 | 112 |
| AT02361 | SPA236-01 | 1 | 236 | 241,5 | 7 | 2012 | 50 | 10 | 20 | 202 | - | 32 | 12 | 112 |
| AT02501 | SPA250-01 | 1 | 250 | 255,5 | 7 | 2012 | 50 | 10 | 20 | 215 | 6 | 32 | 6 | 112 |
| AT02801 | SPA280-01 | 1 | 280 | 285,5 | 7 | 2012 | 50 | 10 | 20 | 245 | - | 32 | 12 | 112 |
| AT03001 | SPA300-01 | 1 | 300 | 305,5 | 7 | 2012 | 50 | 12 | 20 | 265 | - | 32 | 12 | 112 |
| AT03151 | SPA315-01 | 1 | 315 | 320,5 | 7 | 2012 | 50 | 12 | 20 | 280 | - | 32 | 12 | 112 |
| AT03551 | SPA355-01 | 1 | 355 | 360,5 | 4 | 2012 | 50 | - | 20 | 320 | - | 32 | 12 | 112 |
| AT04001 | SPA400-01 | 1 | 400 | 405,5 | 4 | 2012 | 50 | - | 20 | 365 | - | 32 | 12 | 112 |
| AT04501 | SPA450-01 | 1 | 450 | 455,5 | 4 | 2012 | 50 | - | 20 | 415 | - | 32 | 12 | 112 |
| AT05001 | SPA500-01 | 1 | 500 | 505,5 | 4 | 2517 | 60 | - | 20 | 465 | - | 45 | 25 | 124 |
| AT06301 | SPA630-01 | 1 | 630 | 635,5 | 4 | 2517 | 60 | - | 20 | 595 | - | 45 | 25 | 124 |

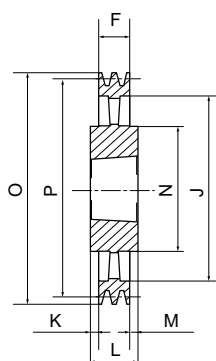

исп. 4

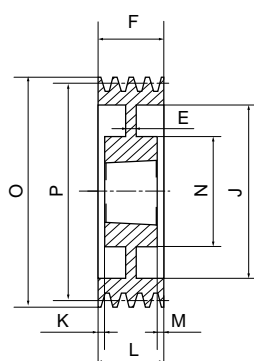

исп. 6

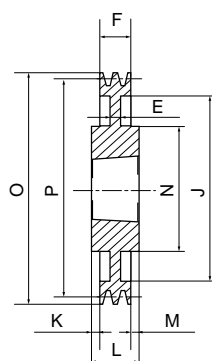

исп. 7

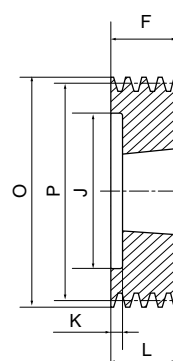

исп. 8

SPA/2

| КОД | Тип | Количество канавок | P, мм | O, мм | Исп. | Втулка тапербуш | Макс. отверстие втулки тапербуш, мм | E, мм | F, мм | J, мм | K, мм | L, мм | M, мм | N, мм |
|---------|-----------|--------------------|-------|-------|------|-----------------|-------------------------------------|-------|-------|-------|-------|-------|-------|-------|
| AT00632 | SPA 63-02 | 2 | 63 | 68,5 | 8 | 1008 | 28 | - | 35 | 32,5 | 13,0 | 22 | - | - |
| AT00672 | SPA 67-02 | 2 | 67 | 72,5 | 8 | 1108 | 28 | - | 35 | 37,0 | 13,0 | 22 | - | - |
| AT00712 | SPA 71-02 | 2 | 71 | 76,5 | 8 | 1108 | 28 | - | 35 | 40,0 | 13,0 | 22 | - | - |
| AT00752 | SPA 75-02 | 2 | 75 | 80,5 | 8 | 1108 | 28 | - | 35 | 44,0 | 13,0 | 22 | - | - |
| AT00802 | SPA 80-02 | 2 | 80 | 85,5 | 8 | 1210 | 32 | - | 35 | 50,0 | 10,0 | 25 | - | - |
| AT00852 | SPA 85-02 | 2 | 85 | 90,5 | 8 | 1210 | 32 | - | 35 | 55,0 | 10,0 | 25 | - | - |
| AT00902 | SPA 90-02 | 2 | 90 | 95,5 | 8 | 1610 | 42 | - | 35 | 59,0 | 10,0 | 25 | - | - |
| AT00952 | SPA 95-02 | 2 | 95 | 100,5 | 8 | 1610 | 42 | - | 35 | 63,0 | 10,0 | 25 | - | - |
| AT01002 | SPA100-02 | 2 | 100 | 105,5 | 8 | 1610 | 42 | - | 35 | 66,0 | 10,0 | 25 | - | - |
| AT01062 | SPA106-02 | 2 | 106 | 111,5 | 8 | 1610 | 42 | - | 35 | 72,0 | 10,0 | 25 | - | - |
| AT01122 | SPA112-02 | 2 | 112 | 117,5 | 8 | 1610 | 42 | - | 35 | 78,0 | 10,0 | 25 | - | - |
| AT01182 | SPA118-02 | 2 | 118 | 123,5 | 8 | 1610 | 42 | - | 35 | 84,0 | 10,0 | 25 | - | - |
| AT01252 | SPA125-02 | 2 | 125 | 130,5 | 8 | 1610 | 42 | - | 35 | 91,0 | 10,0 | 25 | - | - |
| AT01322 | SPA132-02 | 2 | 132 | 137,5 | 8 | 2012 | 50 | - | 35 | 98,0 | 3,0 | 32 | - | - |
| AT01402 | SPA140-02 | 2 | 140 | 145,5 | 8 | 2012 | 50 | - | 35 | 106,0 | 3,0 | 32 | - | - |
| AT01502 | SPA150-02 | 2 | 150 | 155,5 | 8 | 2012 | 50 | - | 35 | 116,0 | 3,0 | 32 | - | - |
| AT01602 | SPA160-02 | 2 | 160 | 165,5 | 8 | 2012 | 50 | - | 35 | 125,0 | 3,0 | 32 | - | - |
| AT01702 | SPA170-02 | 2 | 170 | 175,5 | 8 | 2012 | 50 | - | 35 | 135,0 | 3,0 | 32 | - | - |
| AT01802 | SPA180-02 | 2 | 180 | 185,5 | 6 | 2012 | 50 | 10 | 35 | 146,0 | 1,5 | 32 | 1,5 | 108 |
| AT01902 | SPA190-02 | 2 | 190 | 195,5 | 6 | 2012 | 50 | 10 | 35 | 156,0 | 1,5 | 32 | 1,5 | 108 |
| AT02002 | SPA200-02 | 2 | 200 | 205,5 | 7 | 2517 | 60 | 10 | 35 | 165,0 | 5,0 | 45 | 5,0 | 123 |
| AT02122 | SPA212-02 | 2 | 212 | 217,5 | 7 | 2517 | 60 | 18 | 35 | 177,0 | 5,0 | 45 | 5,0 | 123 |
| AT02242 | SPA224-02 | 2 | 224 | 229,5 | 7 | 2517 | 60 | 18 | 35 | 189,0 | - | 45 | 10,0 | 124 |
| AT02362 | SPA236-02 | 2 | 236 | 241,5 | 7 | 2517 | 60 | 12 | 35 | 202,0 | - | 45 | 10,0 | 124 |
| AT02502 | SPA250-02 | 2 | 250 | 255,5 | 7 | 2517 | 60 | 12 | 35 | 215,0 | 5,0 | 45 | 5,0 | 124 |
| AT02802 | SPA280-02 | 2 | 280 | 285,5 | 7 | 2517 | 60 | 12 | 35 | 245,0 | - | 45 | 10,0 | 124 |
| AT03002 | SPA300-02 | 2 | 300 | 305,5 | 7 | 2517 | 60 | 12 | 35 | 265,0 | - | 45 | 10,0 | 124 |
| AT03152 | SPA315-02 | 2 | 315 | 320,5 | 7 | 2517 | 60 | 12 | 35 | 280,0 | - | 45 | 10,0 | 124 |
| AT03552 | SPA355-02 | 2 | 355 | 360,5 | 4 | 2517 | 60 | - | 35 | 320,0 | - | 45 | 10,0 | 124 |
| AT04002 | SPA400-02 | 2 | 400 | 405,5 | 4 | 2517 | 60 | - | 35 | 365,0 | - | 45 | 10,0 | 124 |
| AT04502 | SPA450-02 | 2 | 450 | 455,5 | 4 | 2517 | 60 | - | 35 | 465,0 | - | 45 | 10,0 | 124 |
| AT05002 | SPA500-02 | 2 | 500 | 505,5 | 4 | 2517 | 60 | - | 35 | 525,0 | - | 45 | 10,0 | 125 |
| AT06302 | SPA630-02 | 2 | 630 | 635,5 | 4 | 3020 | 75 | - | 35 | 595,0 | 8,0 | 51 | 18,0 | 159 |

- сталь C45 E - UNI EN 10083-1



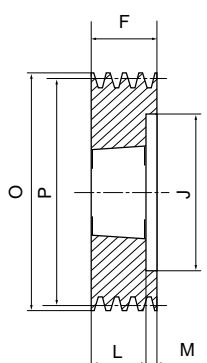

исп. 2

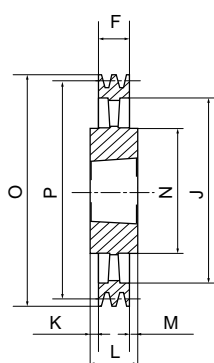

исп. 4

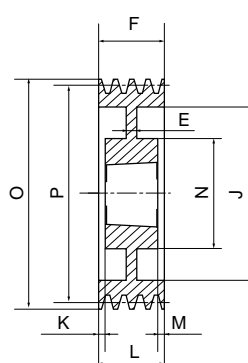

исп. 6

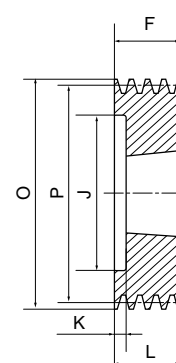

исп. 8

SPA/3

| КОД | Тип | Количество канавок | P, мм | O, мм | Исп. | Втулка тапербуш | Макс. отверстие втулки тапербуш, мм | E, мм | F, мм | J, мм | K, мм | L, мм | M, мм | N, мм |
|---------|------------|--------------------|-------|--------|------|-----------------|-------------------------------------|-------|-------|-------|-------|-------|-------|-------|
| AT00713 | SPA 71-03 | 3 | 71 | 76,5 | 8 | 1108 | 28 | - | 50 | 40 | 28,0 | 22 | - | - |
| AT00753 | SPA 75-03 | 3 | 75 | 80,5 | 8 | 1108 | 28 | - | 50 | 44 | 28,0 | 22 | - | - |
| AT00803 | SPA 80-03 | 3 | 80 | 85,5 | 8 | 1210 | 32 | - | 50 | 50 | 25,0 | 25 | - | - |
| AT00853 | SPA 85-03 | 3 | 85 | 90,5 | 8 | 1210 | 32 | - | 50 | 55 | 25,0 | 25 | - | - |
| AT00903 | SPA 90-03 | 3 | 90 | 95,5 | 8 | 1610 | 42 | - | 50 | 59 | 25,0 | 25 | - | - |
| AT00953 | SPA 95-03 | 3 | 95 | 100,5 | 8 | 1610 | 42 | - | 50 | 63 | 25,0 | 25 | - | - |
| AT01003 | SPA100-03 | 3 | 100 | 105,5 | 2 | 1610 | 42 | - | 50 | 66 | - | 25 | 25,0 | - |
| AT01063 | SPA106-03 | 3 | 106 | 111,5 | 2 | 1610 | 42 | - | 50 | 72 | - | 25 | 25,0 | - |
| AT01123 | SPA112-03 | 3 | 112 | 117,5 | 8 | 2012 | 50 | - | 50 | 78 | 18,0 | 32 | - | - |
| AT01183 | SPA118-03 | 3 | 118 | 123,5 | 2 | 2012 | 50 | - | 50 | 84 | - | 32 | 18,0 | - |
| AT01253 | SPA125-03 | 3 | 125 | 130,5 | 2 | 2012 | 50 | - | 50 | 91 | - | 32 | 18,0 | - |
| AT01323 | SPA132-03 | 3 | 132 | 137,5 | 2 | 2012 | 50 | - | 50 | 98 | - | 32 | 18,0 | - |
| AT01403 | SPA140-03 | 3 | 140 | 145,5 | 8 | 2517 | 60 | - | 50 | 106 | 5,0 | 45 | - | - |
| AT01503 | SPA150-03 | 3 | 150 | 155,5 | 8 | 2517 | 60 | - | 50 | 116 | 5,0 | 45 | - | - |
| AT01603 | SPA160-03 | 3 | 160 | 165,5 | 8 | 2517 | 60 | - | 50 | 125 | 5,0 | 45 | - | - |
| AT01703 | SPA170-03 | 3 | 170 | 175,5 | 8 | 2517 | 60 | - | 50 | 135 | 5,0 | 45 | - | - |
| AT01803 | SPA180-03 | 3 | 180 | 185,5 | 8 | 2517 | 60 | - | 50 | 146 | 5,0 | 45 | - | - |
| AT01903 | SPA190-03 | 3 | 190 | 195,5 | 8 | 2517 | 60 | - | 50 | 156 | 5,0 | 45 | - | - |
| AT02003 | SPA200-03 | 3 | 200 | 205,5 | 6 | 2517 | 60 | 20 | 50 | 165 | 2,5 | 45 | 2,5 | 123 |
| AT02123 | SPA212-03 | 3 | 212 | 217,5 | 6 | 2517 | 60 | 20 | 50 | 177 | 2,5 | 45 | 2,5 | 123 |
| AT02243 | SPA224-03 | 3 | 224 | 229,5 | 6 | 2517 | 60 | 20 | 50 | 189 | 2,5 | 45 | 2,5 | 124 |
| AT02363 | SPA236-03 | 3 | 236 | 241,5 | 6 | 2517 | 60 | 20 | 50 | 202 | 2,5 | 45 | 2,5 | 124 |
| AT02503 | SPA250-03 | 3 | 250 | 255,5 | 6 | 2517 | 60 | 20 | 50 | 215 | 2,5 | 45 | 2,5 | 124 |
| AT02803 | SPA280-03 | 3 | 280 | 285,5 | 6 | 2517 | 60 | 20 | 50 | 245 | 2,5 | 45 | 2,5 | 124 |
| AT03003 | SPA300-03 | 3 | 300 | 305,5 | 4 | 3020 | 75 | - | 50 | 265 | 0,5 | 51 | 0,5 | 146 |
| AT03153 | SPA315-03 | 3 | 315 | 320,5 | 4 | 3020 | 75 | - | 50 | 280 | 0,5 | 51 | 0,5 | 159 |
| AT03553 | SPA355-03 | 3 | 355 | 360,5 | 4 | 3020 | 75 | - | 50 | 320 | 0,5 | 51 | 0,5 | 159 |
| AT04003 | SPA400-03 | 3 | 400 | 405,5 | 4 | 3020 | 75 | - | 50 | 365 | - | 51 | 1,0 | 159 |
| AT04503 | SPA450-03 | 3 | 450 | 455,5 | 4 | 3020 | 75 | - | 50 | 415 | - | 51 | 1,0 | 159 |
| AT05003 | SPA500-03 | 3 | 500 | 505,5 | 4 | 3020 | 75 | - | 50 | 465 | - | 51 | 1,0 | 159 |
| AT05603 | SPA560-03 | 3 | 560 | 565,5 | 4 | 3020 | 75 | - | 50 | 525 | - | 51 | 1,0 | 150 |
| AT06303 | SPA630-03 | 3 | 630 | 635,5 | 4 | 3020 | 75 | - | 50 | 595 | - | 51 | 1,0 | 150 |
| AT08003 | SPA800-03 | 3 | 800 | 805,5 | 4 | 3535 | 90 | - | 50 | 765 | 19,5 | 89 | 19,5 | 175 |
| AT10003 | SPA1000-03 | 3 | 1000 | 1005,5 | 4 | 3535 | 90 | - | 50 | 965 | 19,5 | 89 | 19,5 | 175 |

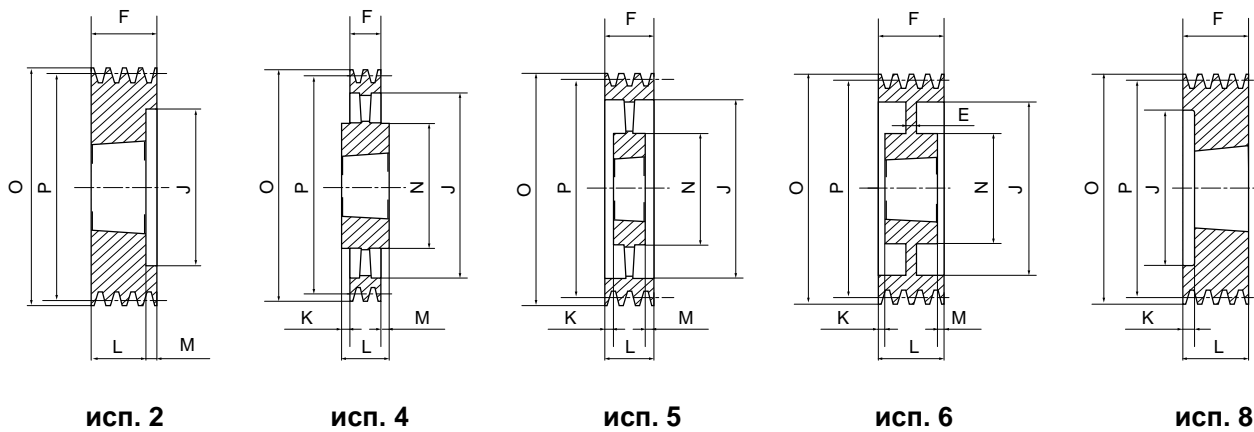

SPA/4

| КОД | Тип | Количество канавок | P, мм | O, мм | Исп. | Втулка тапербуш | Макс. отверстие втулки тапербуш, мм | E, мм | F, мм | J, мм | K, мм | L, мм | M, мм | N, мм |
|---------|------------|--------------------|-------|--------|------|-----------------|-------------------------------------|-------|-------|-------|-------|-------|-------|-------|
| AT00804 | SPA 80-04 | 4 | 80 | 85,5 | 8 | 1215 | 28 | - | 65 | 49 | 27 | 38 | - | - |
| AT00904 | SPA 90-04 | 4 | 90 | 95,5 | 8 | 1615 | 42 | - | 65 | 59 | 27,0 | 38 | - | - |
| AT00954 | SPA 95-04 | 4 | 95 | 100,5 | 8 | 1615 | 42 | - | 65 | 63 | 27,0 | 38 | - | - |
| AT01004 | SPA100-04 | 4 | 100 | 105,5 | 2 | 1615 | 42 | - | 65 | 66 | - | 38 | 27,0 | - |
| AT01064 | SPA106-04 | 4 | 106 | 111,5 | 8 | 2012 | 50 | - | 65 | 72 | 33,0 | 32 | - | - |
| AT01124 | SPA112-04 | 4 | 112 | 117,5 | 8 | 2012 | 50 | - | 65 | 78 | 33,0 | 32 | - | - |
| AT01184 | SPA118-04 | 4 | 118 | 123,5 | 2 | 2012 | 50 | - | 65 | 84 | - | 32 | 33,0 | - |
| AT01254 | SPA125-04 | 4 | 125 | 130,5 | 2 | 2012 | 50 | - | 65 | 91 | - | 32 | 33,0 | - |
| AT01324 | SPA132-04 | 4 | 132 | 137,5 | 2 | 2517 | 60 | - | 65 | 98 | - | 45 | 20,0 | - |
| AT01404 | SPA140-04 | 4 | 140 | 145,5 | 2 | 2517 | 60 | - | 65 | 106 | - | 45 | 20,0 | - |
| AT01504 | SPA150-04 | 4 | 150 | 155,5 | 2 | 2517 | 60 | - | 65 | 116 | - | 45 | 20,0 | - |
| AT01604 | SPA160-04 | 4 | 160 | 165,5 | 2 | 2517 | 60 | - | 65 | 125 | - | 45 | 20,0 | - |
| AT01704 | SPA170-04 | 4 | 170 | 175,5 | 2 | 2517 | 60 | - | 65 | 135 | - | 45 | 20,0 | - |
| AT01804 | SPA180-04 | 4 | 180 | 185,5 | 2 | 2517 | 60 | - | 65 | 146 | - | 45 | 20,0 | - |
| AT01904 | SPA190-04 | 4 | 190 | 195,5 | 2 | 2517 | 60 | - | 65 | 156 | - | 45 | 20,0 | - |
| AT02004 | SPA200-04 | 4 | 200 | 205,5 | 2 | 3020 | 75 | - | 65 | 165 | - | 51 | 14,0 | - |
| AT02124 | SPA212-04 | 4 | 212 | 217,5 | 2 | 3020 | 75 | - | 65 | 177 | - | 51 | 14,0 | - |
| AT02244 | SPA224-04 | 4 | 224 | 229,5 | 2 | 3020 | 75 | - | 65 | 189 | - | 51 | 14,0 | - |
| AT02364 | SPA236-04 | 4 | 236 | 241,5 | 6 | 3020 | 75 | 25 | 65 | 202 | - | 51 | 14,0 | - |
| AT02504 | SPA250-04 | 4 | 250 | 255,5 | 6 | 3020 | 75 | 20 | 65 | 215 | 7,0 | 51 | 7,0 | 159 |
| AT02804 | SPA280-04 | 4 | 280 | 285,5 | 6 | 3020 | 75 | 25 | 65 | 245 | 7,0 | 51 | 7,0 | 159 |
| AT03004 | SPA300-04 | 4 | 300 | 305,5 | 6 | 3020 | 75 | 25 | 65 | 265 | 7,0 | 51 | 7,0 | 159 |
| AT03154 | SPA315-04 | 4 | 315 | 320,5 | 6 | 3020 | 75 | 25 | 65 | 280 | 7,0 | 51 | 7,0 | 159 |
| AT03554 | SPA355-04 | 4 | 355 | 360,5 | 5 | 3020 | 75 | - | 65 | 320 | 7,0 | 51 | 7,0 | 159 |
| AT04004 | SPA400-04 | 4 | 400 | 405,5 | 5 | 3020 | 75 | - | 65 | 365 | 7,0 | 51 | 7,0 | 159 |
| AT04504 | SPA450-04 | 4 | 450 | 455,5 | 5 | 3020 | 75 | - | 65 | 415 | 7,0 | 51 | 7,0 | 159 |
| AT05004 | SPA500-04 | 4 | 500 | 505,5 | 5 | 3020 | 75 | - | 65 | 465 | 7,0 | 51 | 7,0 | 159 |
| AT05604 | SPA560-04 | 4 | 560 | 565,5 | 4 | 3535 | 90 | - | 65 | 525 | 12,0 | 89 | 12,0 | 175 |
| AT06304 | SPA630-04 | 4 | 630 | 635,5 | 4 | 3535 | 90 | - | 65 | 595 | 12,0 | 89 | 12,0 | 175 |
| AT08004 | SPA800-04 | 4 | 800 | 805,5 | 4 | 3535 | 90 | - | 65 | 765 | 12,0 | 89 | 12,0 | 175 |
| AT10004 | SPA1000-04 | 4 | 1000 | 1005,5 | 4 | 4040 | 100 | - | 65 | 965 | 18,5 | 102 | 18,5 | 210 |



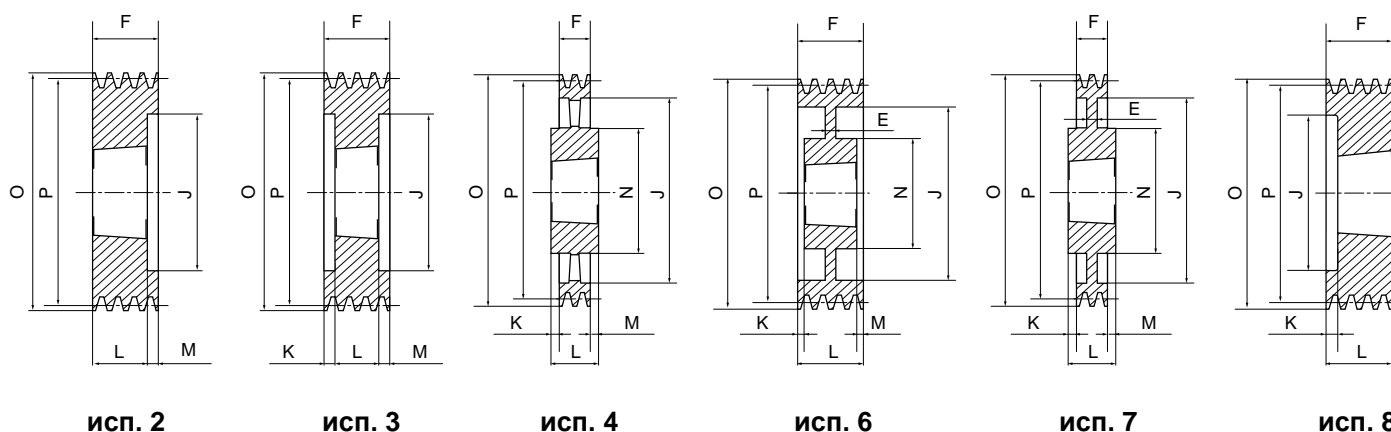

SPA/5

| КОД | Тип | Количество канавок | P, мм | O, мм | Исп. | Втулка тапербуш | Макс. отверстие втулки тапербуш, мм | E, мм | F, мм | J, мм | K, мм | L, мм | M, мм | N, мм |
|---------|------------|--------------------|-------|--------|------|-----------------|-------------------------------------|-------|-------|-------|-------|-------|-------|-------|
| AT01005 | SPA100-05 | 5 | 100 | 105,5 | 2 | 1615 | 42 | - | 80 | 66 | - | 38 | 42,0 | - |
| AT01065 | SPA106-05 | 5 | 106 | 111,5 | 8 | 2012 | 50 | - | 80 | 72 | 48,0 | 32 | - | - |
| AT01125 | SPA112-05 | 5 | 112 | 117,5 | 8 | 2012 | 50 | - | 80 | 78 | 48,0 | 32 | - | - |
| AT01185 | SPA118-05 | 5 | 118 | 123,5 | 2 | 2012 | 50 | - | 80 | 84 | - | 32 | 48,0 | - |
| AT01255 | SPA125-05 | 5 | 125 | 130,5 | 3 | 2012 | 50 | - | 80 | 91 | 24,0 | 32 | 24,0 | - |
| AT01325 | SPA132-05 | 5 | 132 | 137,5 | 3 | 2517 | 60 | - | 80 | 98 | 17,5 | 45 | 17,5 | - |
| AT01405 | SPA140-05 | 5 | 140 | 145,5 | 3 | 2517 | 60 | - | 80 | 106 | 17,5 | 45 | 17,5 | - |
| AT01505 | SPA150-05 | 5 | 150 | 155,5 | 3 | 2517 | 60 | - | 80 | 116 | 17,5 | 45 | 17,5 | - |
| AT01605 | SPA160-05 | 5 | 160 | 165,5 | 3 | 2517 | 60 | - | 80 | 125 | 17,5 | 45 | 17,5 | - |
| AT01705 | SPA170-05 | 5 | 170 | 175,5 | 3 | 2517 | 60 | - | 80 | 135 | 17,5 | 45 | 17,5 | - |
| AT01805 | SPA180-05 | 5 | 180 | 185,5 | 3 | 3020 | 75 | - | 80 | 146 | - | 51 | 29,0 | - |
| AT01905 | SPA190-05 | 5 | 190 | 195,5 | 2 | 3020 | 75 | - | 80 | 156 | 14,5 | 51 | 14,5 | - |
| AT02005 | SPA200-05 | 5 | 200 | 205,5 | 3 | 3020 | 75 | - | 80 | 165 | 14,5 | 51 | 14,5 | - |
| AT02125 | SPA212-05 | 5 | 212 | 217,5 | 2 | 3020 | 75 | - | 80 | 177 | - | 51 | 29,0 | - |
| AT02245 | SPA224-05 | 5 | 224 | 229,5 | 2 | 3020 | 75 | - | 80 | 189 | - | 51 | 29,0 | - |
| AT02365 | SPA236-05 | 5 | 236 | 241,5 | 2 | 3020 | 75 | - | 80 | 202 | - | 51 | 29,0 | - |
| AT02505 | SPA250-05 | 5 | 250 | 255,5 | 6 | 3020 | 75 | 20 | 80 | 215 | 14,5 | 51 | 14,5 | 159 |
| AT02805 | SPA280-05 | 5 | 280 | 285,5 | 7 | 3535 | 90 | 25 | 80 | 245 | 4,5 | 89 | 4,5 | 175 |
| AT03005 | SPA300-05 | 5 | 300 | 305,5 | 7 | 3535 | 90 | 25 | 80 | 265 | 4,5 | 89 | 4,5 | 175 |
| AT03155 | SPA315-05 | 5 | 315 | 320,5 | 7 | 3535 | 90 | 25 | 80 | 280 | 4,5 | 89 | 4,5 | 175 |
| AT03555 | SPA355-05 | 5 | 355 | 360,5 | 4 | 3535 | 90 | - | 80 | 320 | 4,5 | 89 | 4,5 | 175 |
| AT04005 | SPA400-05 | 5 | 400 | 405,5 | 4 | 3535 | 90 | - | 80 | 365 | 4,5 | 89 | 4,5 | 175 |
| AT04505 | SPA450-05 | 5 | 450 | 455,5 | 4 | 3535 | 90 | - | 80 | 415 | 4,5 | 89 | 4,5 | 175 |
| AT05005 | SPA500-05 | 5 | 500 | 505,5 | 4 | 3535 | 90 | - | 80 | 465 | 4,5 | 89 | 4,5 | 175 |
| AT05605 | SPA560-05 | 5 | 560 | 565,5 | 4 | 3535 | 90 | - | 80 | 525 | 4,5 | 89 | 4,5 | 175 |
| AT06305 | SPA630-05 | 5 | 630 | 635,5 | 4 | 3535 | 90 | - | 80 | 595 | 4,5 | 89 | 4,5 | 175 |
| AT08005 | SPA800-05 | 5 | 800 | 805,5 | 4 | 4040 | 100 | - | 80 | 765 | 11,0 | 102 | 11,0 | 210 |
| AT10005 | SPA1000-05 | 5 | 1000 | 1005,5 | 4 | 4545 | 110 | - | 80 | 965 | 17,0 | 114 | 17,0 | 242 |

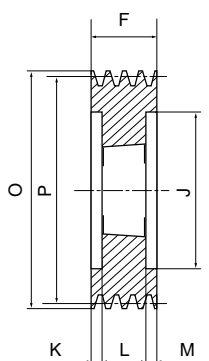

исп. 3

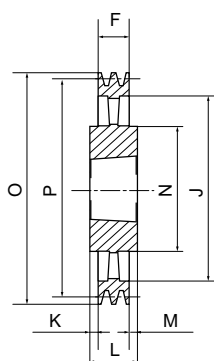

исп. 4

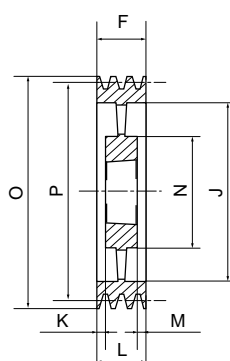

исп. 5

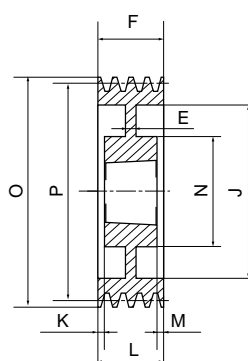

исп. 6

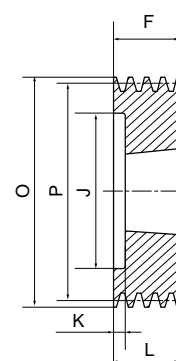

исп. 8

SPA/6

| КОД | Тип | Количество канавок | P, мм | O, мм | Исп. | Втулка тапербуш | Макс. отверстие втулки тапербуш, мм | E, мм | F, мм | J, мм | K, мм | L, мм | M, мм | N, мм |
|---------|------------|--------------------|-------|--------|------|-----------------|-------------------------------------|-------|-------|-------|-------|-------|-------|-------|
| AT01006 | SPA100-06 | 6 | 100 | 105,5 | 3 | 1610 | 42 | - | 95 | 66 | 30,0 | 25 | 40,0 | - |
| AT01066 | SPA106-06 | 6 | 106 | 111,5 | 8 | 2012 | 50 | - | 95 | 72 | 63,0 | 32 | - | - |
| AT01126 | SPA112-06 | 6 | 112 | 117,5 | 8 | 2012 | 50 | - | 95 | 78 | 63,0 | 32 | - | - |
| AT01186 | SPA118-06 | 6 | 118 | 123,5 | 8 | 2012 | 50 | - | 95 | 84 | 63,0 | 32 | - | - |
| AT01256 | SPA125-06 | 6 | 125 | 130,5 | 3 | 2012 | 50 | - | 95 | 91 | 31,5 | 32 | 31,5 | - |
| AT01326 | SPA132-06 | 6 | 132 | 137,5 | 3 | 2517 | 60 | - | 95 | 98 | 25,0 | 45 | 25,0 | - |
| AT01406 | SPA140-06 | 6 | 140 | 145,5 | 3 | 2517 | 60 | - | 95 | 106 | 25,0 | 45 | 25,0 | - |
| AT01506 | SPA150-06 | 6 | 150 | 155,5 | 3 | 2517 | 60 | - | 95 | 116 | 25,0 | 45 | 25,0 | - |
| AT01606 | SPA160-06 | 6 | 160 | 165,5 | 3 | 2517 | 60 | - | 95 | 125 | 25,0 | 45 | 25,0 | - |
| AT01806 | SPA180-06 | 6 | 180 | 185,5 | 3 | 3020 | 75 | - | 95 | 146 | 22,0 | 51 | 22,0 | - |
| AT02006 | SPA200-06 | 6 | 200 | 205,5 | 3 | 3020 | 75 | - | 95 | 165 | 22,0 | 51 | 22,0 | - |
| AT02126 | SPA212-06 | 6 | 212 | 217,5 | 3 | 3020 | 75 | - | 95 | 176 | 22,0 | 51 | 22,0 | - |
| AT02246 | SPA224-06 | 6 | 224 | 229,5 | 3 | 3020 | 75 | - | 95 | 189 | 22,0 | 51 | 22,0 | - |
| AT02366 | SPA236-06 | 6 | 236 | 241,5 | 3 | 3020 | 75 | - | 95 | 202 | 22,0 | 51 | 22,0 | - |
| AT02506 | SPA250-06 | 6 | 250 | 255,5 | 6 | 3020 | 75 | 20 | 95 | 215 | 22,0 | 51 | 22,0 | 155 |
| AT02806 | SPA280-06 | 6 | 280 | 285,5 | 6 | 3535 | 90 | 25 | 95 | 245 | 3,0 | 89 | 3,0 | 175 |
| AT03006 | SPA300-06 | 6 | 300 | 305,5 | 6 | 3535 | 90 | 25 | 95 | 265 | 3,0 | 89 | 3,0 | 175 |
| AT03156 | SPA315-06 | 6 | 315 | 320,5 | 6 | 3535 | 90 | 25 | 95 | 280 | 3,0 | 89 | 3,0 | 175 |
| AT03556 | SPA355-06 | 6 | 355 | 360,5 | 5 | 3535 | 90 | - | 95 | 320 | 3,0 | 89 | 3,0 | 175 |
| AT04006 | SPA400-06 | 6 | 400 | 405,5 | 5 | 3535 | 90 | - | 95 | 365 | 3,0 | 89 | 3,0 | 175 |
| AT04506 | SPA450-06 | 6 | 450 | 455,5 | 5 | 3535 | 90 | - | 95 | 415 | 3,0 | 89 | 3,0 | 175 |
| AT05006 | SPA500-06 | 6 | 500 | 505,5 | 5 | 3535 | 90 | - | 95 | 465 | 3,0 | 89 | 3,0 | 175 |
| AT05606 | SPA560-06 | 6 | 560 | 565,5 | 5 | 3535 | 90 | - | 95 | 525 | 3,0 | 89 | 3,0 | 175 |
| AT06306 | SPA630-06 | 6 | 630 | 635,5 | 4 | 4040 | 100 | - | 95 | 595 | 3,5 | 102 | 3,5 | 210 |
| AT08006 | SPA800-06 | 6 | 800 | 805,5 | 4 | 4040 | 100 | - | 95 | 765 | 3,5 | 102 | 3,5 | 210 |
| AT10006 | SPA1000-06 | 6 | 1000 | 1005,5 | 4 | 4545 | 110 | - | 95 | 965 | 9,5 | 114 | 9,5 | 242 |



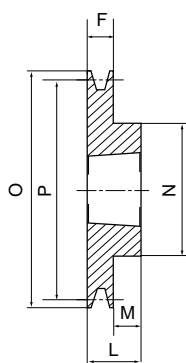

исп. 1

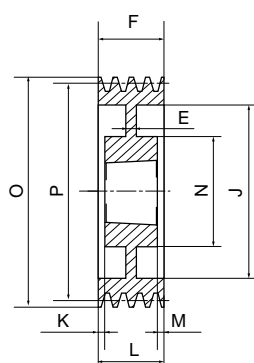

исп. 6

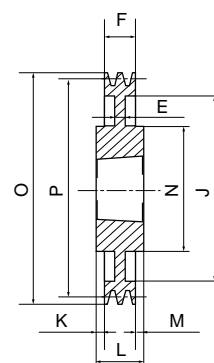

исп. 7

SPB/1

| КОД | Тип | Количество канавок | P, мм | O, мм | Исп. | Втулка тапербуш | Макс. отверстие втулки тапербуш, мм | E, мм | F, мм | J, мм | K, мм | L, мм | M, мм | N, мм |
|---------|-----------|--------------------|-------|-------|------|-----------------|-------------------------------------|-------|-------|-------|-------|-------|-------|-------|
| BT01001 | SPB100-01 | 1 | 100 | 107 | 1 | 1610 | 42 | - | 25 | - | - | 25 | - | - |
| BT01061 | SPB106-1 | 1 | 106 | 113 | 1 | 1610 | 42 | - | 25 | - | - | 25 | - | - |
| BT01121 | SPB112-01 | 1 | 112 | 119 | 1 | 1610 | 42 | - | 25 | - | - | 25 | - | - |
| BT01181 | SPB118-01 | 1 | 118 | 125 | 1 | 1610 | 42 | - | 25 | - | - | 25 | - | - |
| BT01251 | SPB125-01 | 1 | 125 | 132 | 1 | 1610 | 42 | - | 25 | - | - | 25 | - | - |
| BT01321 | SPB132-01 | 1 | 132 | 139 | 1 | 1610 | 42 | - | 25 | - | - | 25 | - | - |
| BT01401 | SPB140-01 | 1 | 140 | 147 | 1 | 1610 | 42 | - | 25 | - | - | 25 | - | - |
| BT01501 | SPB150-01 | 1 | 150 | 157 | 1 | 1610 | 42 | - | 25 | - | - | 25 | - | - |
| BT01601 | SPB160-01 | 1 | 160 | 167 | 1 | 1610 | 42 | - | 25 | - | - | 25 | - | - |
| BT01701 | SPB170-01 | 1 | 170 | 177 | 1 | 1610 | 42 | - | 25 | - | - | 25 | - | - |
| BT01801 | SPB180-01 | 1 | 180 | 187 | 6 | 1610 | 42 | 15 | 25 | 132 | - | 25 | - | 90 |
| BT01901 | SPB190-01 | 1 | 190 | 197 | 7 | 2012 | 50 | 15 | 25 | 147 | 3,5 | 32 | 3,5 | 104 |
| BT02001 | SPB200-01 | 1 | 200 | 207 | 7 | 2012 | 50 | 15 | 25 | 157 | 3,5 | 32 | 3,5 | 104 |
| BT02121 | SPB212-01 | 1 | 212 | 219 | 7 | 2012 | 50 | 15 | 25 | 169 | 3,5 | 32 | 3,5 | 104 |
| BT02241 | SPB224-01 | 1 | 224 | 231 | 7 | 2012 | 50 | 15 | 25 | 181 | 3,5 | 32 | 3,5 | 104 |
| BT02361 | SPB236-01 | 1 | 236 | 243 | 7 | 2012 | 50 | 15 | 25 | 193 | 3,5 | 32 | 3,5 | 104 |
| BT02501 | SPB250-01 | 1 | 250 | 257 | 7 | 2012 | 50 | 20 | 25 | 207 | 3,5 | 32 | 3,5 | 104 |
| BT02801 | SPB280-01 | 1 | 280 | 287 | 7 | 2012 | 50 | 20 | 25 | 237 | 3,5 | 32 | 3,5 | 104 |
| BT03001 | SPB300-01 | 1 | 300 | 307 | 7 | 2012 | 50 | 20 | 25 | 258 | 3,5 | 32 | 3,5 | 104 |
| BT03151 | SPB315-01 | 1 | 315 | 322 | 7 | 2012 | 50 | 20 | 25 | 272 | 3,5 | 32 | 3,5 | 104 |

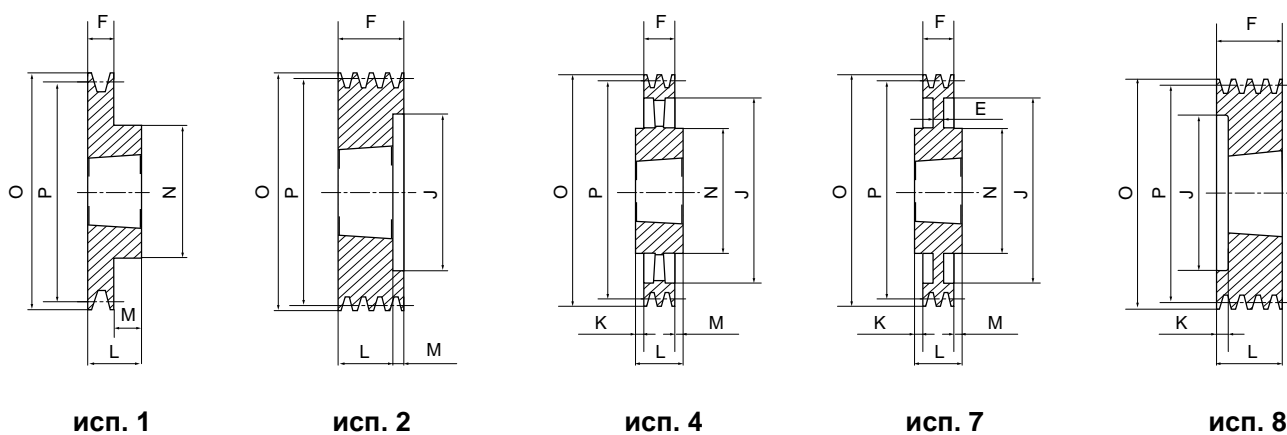

SPB/2

| КОД | Тип | Количество канавок | P, мм | O, мм | Исп. | Втулка тапербуш | Макс. отверстие втулки тапербуш, мм | E, мм | F, мм | J, мм | K, мм | L, мм | M, мм | N, мм |
|---------|-----------|--------------------|-------|-------|------|-----------------|-------------------------------------|-------|-------|-------|-------|-------|-------|-------|
| BT01002 | SPB100-02 | 2 | 100 | 107 | 8 | 1610 | 42 | - | 44 | 62 | 19,0 | 25 | - | - |
| BT01062 | SPB106-02 | 2 | 106 | 113 | 8 | 1610 | 42 | - | 44 | 67 | 19,0 | 25 | - | - |
| BT01122 | SPB112-02 | 2 | 112 | 119 | 8 | 1610 | 42 | - | 44 | 72 | 19,0 | 25 | - | - |
| BT01182 | SPB118-02 | 2 | 118 | 125 | 2 | 1610 | 42 | - | 44 | 78 | - | 25 | 19,0 | - |
| BT01252 | SPB125-02 | 2 | 125 | 132 | 2 | 2012 | 50 | - | 44 | 82 | - | 32 | 12,0 | - |
| BT01322 | SPB132-02 | 2 | 132 | 139 | 2 | 2012 | 50 | - | 44 | 89 | - | 32 | 12,0 | - |
| BT01402 | SPB140-02 | 2 | 140 | 147 | 2 | 2012 | 50 | - | 44 | 97 | - | 32 | 12,0 | - |
| BT01502 | SPB150-02 | 2 | 150 | 157 | 2 | 2012 | 50 | - | 44 | 107 | - | 32 | 12,0 | - |
| BT01602 | SPB160-02 | 2 | 160 | 167 | 2 | 2012 | 50 | - | 44 | 117 | - | 32 | 12,0 | - |
| BT01702 | SPB170-02 | 2 | 170 | 177 | 2 | 2012 | 50 | - | 44 | 127 | - | 32 | 12,0 | - |
| BT01802 | SPB180-02 | 2 | 180 | 187 | 1 | 2517 | 60 | - | 44 | - | - | 45 | 1,0 | 120 |
| BT01902 | SPB190-02 | 2 | 190 | 197 | 1 | 2517 | 60 | - | 44 | - | - | 45 | 1,0 | 120 |
| BT02002 | SPB200-02 | 2 | 200 | 207 | 1 | 2517 | 60 | - | 44 | - | - | 45 | 1,0 | 117 |
| BT02122 | SPB212-02 | 2 | 212 | 219 | 7 | 2517 | 60 | 20 | 44 | 169 | - | 45 | 1,0 | 117 |
| BT02242 | SPB224-02 | 2 | 224 | 231 | 7 | 2517 | 60 | 15 | 44 | 181 | - | 45 | 1,0 | 117 |
| BT02362 | SPB236-02 | 2 | 236 | 243 | 7 | 2517 | 60 | 15 | 44 | 193 | - | 45 | 1,0 | 117 |
| BT02502 | SPB250-02 | 2 | 250 | 257 | 7 | 2517 | 60 | 20 | 44 | 207 | - | 45 | 1,0 | 125 |
| BT02802 | SPB280-02 | 2 | 280 | 287 | 7 | 2517 | 60 | 20 | 44 | 237 | - | 45 | 1,0 | 125 |
| BT03002 | SPB300-02 | 2 | 300 | 307 | 7 | 2517 | 60 | 20 | 44 | 257 | - | 45 | 1,0 | 125 |
| BT03152 | SPB315-02 | 2 | 315 | 322 | 7 | 2517 | 60 | 20 | 44 | 272 | - | 45 | 1,0 | 125 |
| BT03352 | SPB335-02 | 2 | 335 | 342 | 7 | 2517 | 60 | 20 | 44 | 292 | - | 45 | 1,0 | 125 |
| BT03552 | SPB355-02 | 2 | 355 | 362 | 7 | 3020 | 75 | 15 | 44 | 312 | 3,5 | 51 | 3,5 | 144 |
| BT04002 | SPB400-02 | 2 | 400 | 407 | 4 | 3020 | 75 | - | 44 | 357 | 3,5 | 51 | 3,5 | 150 |
| BT04502 | SPB450-02 | 2 | 450 | 457 | 4 | 3020 | 75 | - | 44 | 407 | 3,5 | 51 | 3,5 | 150 |
| BT05002 | SPB500-02 | 2 | 500 | 507 | 4 | 3020 | 75 | - | 44 | 457 | 3,5 | 51 | 3,5 | 150 |
| BT05602 | SPB560-02 | 2 | 560 | 567 | 4 | 3030 | 75 | - | 44 | 517 | 4,0 | 76 | 28,0 | 150 |
| BT06302 | SPB630-02 | 2 | 630 | 637 | 4 | 3030 | 75 | - | 44 | 587 | 16,0 | 76 | 16,0 | 150 |



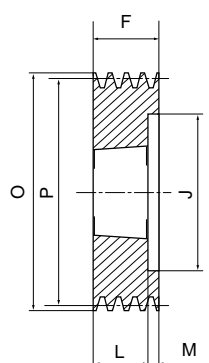

исп. 2

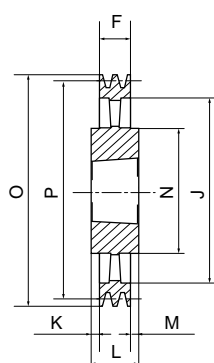

исп. 4

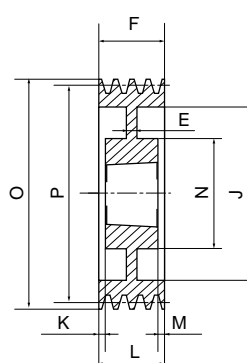

исп. 6

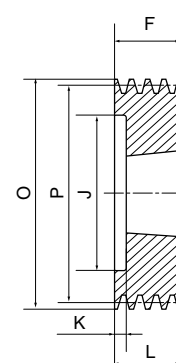

исп. 8

SPB/3

| КОД | Тип | Количество канавок | P, мм | O, мм | Исп. | Втулка тапербуш | Макс. отверстие втулки тапербуш, мм | E, мм | F, мм | J, мм | K, мм | L, мм | M, мм | N, мм |
|---------|------------|--------------------|-------|-------|------|-----------------|-------------------------------------|-------|-------|-------|-------|-------|-------|-------|
| BT01003 | SPB100-03 | 3 | 100 | 107 | 8 | 1610 | 42 | - | 63 | 62 | 38,0 | 25 | - | - |
| BT01063 | SPB106-03 | 3 | 106 | 113 | 8 | 1610 | 42 | - | 63 | 67 | 38,0 | 25 | - | - |
| BT01123 | SPB112-03 | 3 | 112 | 119 | 8 | 1610 | 42 | - | 63 | 72 | 38,0 | 25 | - | - |
| BT01183 | SPB118-03 | 3 | 118 | 125 | 2 | 1610 | 42 | - | 63 | 78 | - | 25 | 38,0 | - |
| BT01253 | SPB125-03 | 3 | 125 | 132 | 2 | 2012 | 50 | - | 63 | 82 | - | 32 | 31,0 | - |
| BT01323 | SPB132-03 | 3 | 132 | 139 | 2 | 2012 | 50 | - | 63 | 89 | - | 32 | 31,0 | - |
| BT01403 | SPB140-03 | 3 | 140 | 147 | 2 | 2012 | 50 | - | 63 | 97 | - | 32 | 31,0 | - |
| BT01503 | SPB150-03 | 3 | 150 | 157 | 2 | 2517 | 60 | - | 63 | 107 | - | 45 | 18,0 | - |
| BT01603 | SPB160-03 | 3 | 160 | 167 | 2 | 2517 | 60 | - | 63 | 117 | - | 45 | 18,0 | - |
| BT01703 | SPB170-03 | 3 | 170 | 177 | 2 | 2517 | 60 | - | 63 | 127 | - | 45 | 18,0 | - |
| BT01803 | SPB180-03 | 3 | 180 | 187 | 2 | 2517 | 60 | - | 63 | 137 | - | 45 | 18,0 | - |
| BT01903 | SPB190-03 | 3 | 190 | 197 | 2 | 2517 | 60 | - | 63 | 147 | - | 45 | 18,0 | - |
| BT02003 | SPB200-03 | 3 | 200 | 207 | 2 | 2517 | 60 | - | 63 | 157 | - | 45 | 18,0 | - |
| BT02123 | SPB212-03 | 3 | 212 | 219 | 6 | 2517 | 60 | 15 | 63 | 169 | - | 45 | 18,0 | 117 |
| BT02243 | SPB224-03 | 3 | 224 | 231 | 6 | 2517 | 60 | 15 | 63 | 181 | - | 45 | 18,0 | 117 |
| BT02363 | SPB236-03 | 3 | 236 | 243 | 6 | 2517 | 60 | 15 | 63 | 193 | - | 45 | 18,0 | 117 |
| BT02503 | SPB250-03 | 3 | 250 | 257 | 6 | 3020 | 75 | 20 | 63 | 207 | - | 51 | 12,0 | 144 |
| BT02803 | SPB280-03 | 3 | 280 | 287 | 6 | 3020 | 75 | 20 | 63 | 237 | 6,0 | 51 | 6,0 | 144 |
| BT03003 | SPB300-03 | 3 | 300 | 307 | 6 | 3020 | 75 | 20 | 63 | 257 | 6,0 | 51 | 6,0 | 144 |
| BT03153 | SPB315-03 | 3 | 315 | 322 | 6 | 3020 | 75 | 20 | 63 | 272 | 6,0 | 51 | 6,0 | 144 |
| BT03353 | SPB335-03 | 3 | 335 | 342 | 6 | 3020 | 75 | 20 | 63 | 292 | 6,0 | 51 | 6,0 | 144 |
| BT03553 | SPB355-03 | 3 | 355 | 362 | 6 | 3020 | 75 | 15 | 63 | 312 | 6,0 | 51 | 6,0 | 144 |
| BT04003 | SPB400-03 | 3 | 400 | 407 | 4 | 3535 | 90 | - | 63 | 357 | 13,0 | 89 | 13,0 | 175 |
| BT04503 | SPB450-03 | 3 | 450 | 457 | 4 | 3535 | 90 | - | 63 | 407 | - | 89 | 26,0 | 175 |
| BT05003 | SPB500-03 | 3 | 500 | 507 | 4 | 3535 | 90 | - | 63 | 457 | - | 89 | 26,0 | 175 |
| BT05603 | SPB560-03 | 3 | 560 | 567 | 4 | 3535 | 90 | - | 63 | 517 | - | 89 | 26,0 | 175 |
| BT06303 | SPB630-03 | 3 | 630 | 637 | 4 | 3535 | 90 | - | 63 | 587 | - | 89 | 26,0 | 175 |
| BT07103 | SPB710-03 | 3 | 710 | 717 | 4 | 3535 | 90 | - | 63 | 664 | 13,0 | 89 | 13,0 | 175 |
| BT08003 | SPB800-03 | 3 | 800 | 807 | 4 | 3535 | 90 | - | 63 | 754 | 13,0 | 89 | 13,0 | 175 |
| BT09003 | SPB900-03 | 3 | 900 | 907 | 4 | 3535 | 90 | - | 63 | 854 | 13,0 | 89 | 13,0 | 175 |
| BT10003 | SPB1000-03 | 3 | 1000 | 1007 | 4 | 4040 | 100 | - | 63 | 954 | 19,5 | 102 | 19,5 | 210 |
| BT12503 | SPB1250-03 | 3 | 1250 | 1257 | 4 | 4040 | 100 | - | 63 | 1204 | 19,5 | 102 | 19,5 | 210 |

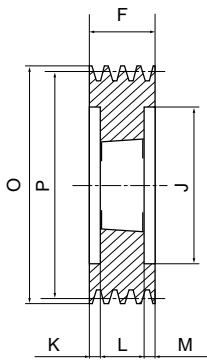

исп. 3

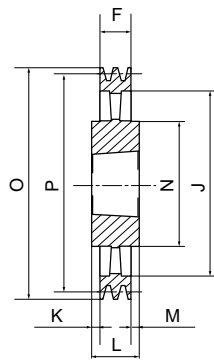

исп. 4

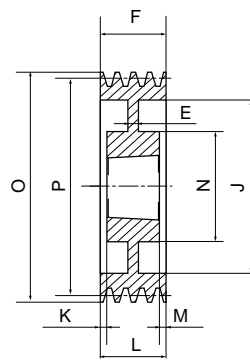

исп. 6

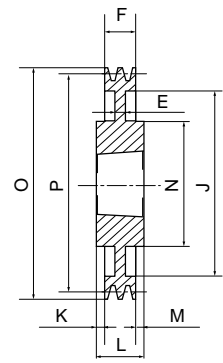

исп. 7

SPB/4

| КОД | Тип | Количество канавок | P, мм | O, мм | Исп. | Втулка тапербуш | Макс. отверстие втулки тапербуш, мм | E, мм | F, мм | J, мм | K, мм | L, мм | M, мм | N, мм |
|---------|------------|--------------------|-------|-------|------|-----------------|-------------------------------------|-------|-------|-------|-------|-------|-------|-------|
| BT01004 | SPB100-04 | 4 | 100 | 117 | 8 | 1615 | 42 | - | 82 | 60 | 44,0 | 38 | - | - |
| BT01124 | SPB112-04 | 4 | 112 | 119 | 8 | 2012 | 42 | - | 82 | 72 | 50,0 | 32 | - | - |
| BT01254 | SPB125-04 | 4 | 125 | 132 | 3 | 2012 | 50 | - | 82 | 82 | 25,0 | 32 | 25,0 | - |
| BT01324 | SPB132-04 | 4 | 132 | 139 | 3 | 2012 | 50 | - | 82 | 89 | 25,0 | 32 | 25,0 | - |
| BT01404 | SPB140-04 | 4 | 140 | 147 | 3 | 2517 | 60 | - | 82 | 100 | 18,5 | 45 | 18,5 | - |
| BT01504 | SPB150-04 | 4 | 150 | 157 | 3 | 2517 | 60 | - | 82 | 107 | 18,5 | 45 | 18,5 | - |
| BT01604 | SPB160-04 | 4 | 160 | 167 | 3 | 2517 | 60 | - | 82 | 117 | 18,5 | 45 | 18,5 | - |
| BT01704 | SPB170-04 | 4 | 170 | 177 | 3 | 2517 | 60 | - | 82 | 127 | 18,5 | 45 | 18,5 | - |
| BT01804 | SPB180-04 | 4 | 180 | 187 | 3 | 2517 | 60 | - | 82 | 137 | 18,5 | 45 | 18,5 | - |
| BT01904 | SPB190-04 | 4 | 190 | 197 | 3 | 2517 | 60 | - | 82 | 147 | 18,5 | 45 | 18,5 | - |
| BT02004 | SPB200-04 | 4 | 200 | 207 | 3 | 3020 | 75 | - | 82 | 157 | 15,5 | 51 | 15,5 | - |
| BT02124 | SPB212-04 | 4 | 212 | 219 | 3 | 3020 | 75 | - | 82 | 169 | 15,5 | 51 | 15,5 | - |
| BT02244 | SPB224-04 | 4 | 224 | 231 | 3 | 3020 | 75 | - | 82 | 181 | 15,5 | 51 | 15,5 | - |
| BT02364 | SPB236-04 | 4 | 236 | 243 | 3 | 3020 | 75 | - | 82 | 193 | 15,5 | 51 | 15,5 | - |
| BT02504 | SPB250-04 | 4 | 250 | 257 | 6 | 3020 | 75 | 25 | 82 | 207 | 15,5 | 51 | 15,5 | 144 |
| BT02804 | SPB280-04 | 4 | 280 | 287 | 6 | 3020 | 75 | 25 | 82 | 237 | 15,5 | 51 | 15,5 | 144 |
| BT03004 | SPB300-04 | 4 | 300 | 307 | 7 | 3535 | 90 | 25 | 82 | 257 | - | 89 | 7,0 | 175 |
| BT03154 | SPB315-04 | 4 | 315 | 322 | 7 | 3535 | 90 | 25 | 82 | 272 | 3,5 | 89 | 3,5 | 175 |
| BT03354 | SPB335-04 | 4 | 335 | 342 | 7 | 3535 | 90 | 25 | 82 | 292 | 3,5 | 89 | 3,5 | 175 |
| BT03554 | SPB355-04 | 4 | 355 | 362 | 7 | 3535 | 90 | 25 | 82 | 312 | 3,5 | 89 | 3,5 | 175 |
| BT04004 | SPB400-04 | 4 | 400 | 407 | 4 | 3535 | 90 | - | 82 | 357 | 3,5 | 89 | 3,5 | 175 |
| BT04504 | SPB450-04 | 4 | 450 | 457 | 4 | 3535 | 90 | - | 82 | 407 | - | 89 | 7,0 | 175 |
| BT05004 | SPB500-04 | 4 | 500 | 507 | 4 | 3535 | 90 | - | 82 | 457 | - | 89 | 7,0 | 175 |
| BT05604 | SPB560-04 | 4 | 560 | 567 | 4 | 3535 | 90 | - | 82 | 517 | - | 89 | 7,0 | 175 |
| BT06304 | SPB630-04 | 4 | 630 | 637 | 4 | 3535 | 90 | - | 82 | 587 | - | 89 | 7,0 | 175 |
| BT07104 | SPB710-04 | 4 | 710 | 717 | 4 | 3535 | 90 | - | 82 | 664 | 3,5 | 89 | 3,5 | 175 |
| BT08004 | SPB800-04 | 4 | 800 | 807 | 4 | 4040 | 100 | - | 82 | 754 | 10,0 | 102 | 10,0 | 210 |
| BT09004 | SPB900-04 | 4 | 900 | 907 | 4 | 4040 | 100 | - | 82 | 854 | 10,0 | 102 | 10,0 | 210 |
| BT10004 | SPB1000-04 | 4 | 1000 | 1007 | 4 | 4040 | 100 | - | 82 | 954 | 10,0 | 102 | 16,0 | 210 |
| BT12504 | SPB1250-04 | 4 | 1250 | 1257 | 4 | 4545 | 110 | - | 82 | 1204 | 16,0 | 114 | 16,0 | 210 |



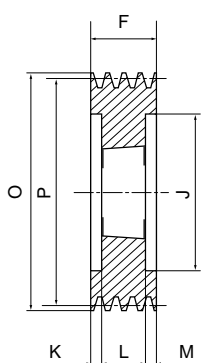

исп. 3

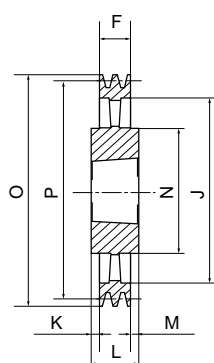

исп. 4

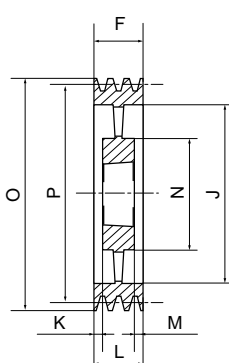

исп. 5

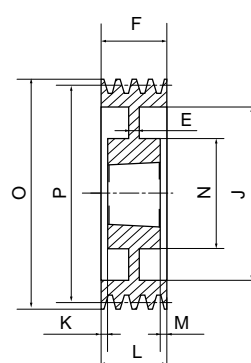

исп. 6

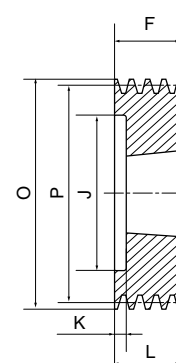

исп. 8

SPB/5

| КОД | Тип | Количество канавок | P, мм | O, мм | Исп. | Втулка тапербуш | Макс. отверстие втулки тапербуш, мм | E, мм | F, мм | J, мм | K, мм | L, мм | M, мм | N, мм |
|---------|------------|--------------------|-------|-------|------|-----------------|-------------------------------------|-------|-------|-------|-------|-------|-------|-------|
| BT01255 | SPB125-05 | 5 | 125 | 132 | 8 | 2012 | 50 | - | 101 | 87 | 69,0 | 32 | - | - |
| BT01325 | SPB132-05 | 5 | 132 | 139 | 8 | 2517 | 60 | - | 101 | 94 | 56,0 | 45 | - | - |
| BT01405 | SPB140-05 | 5 | 140 | 147 | 3 | 2517 | 60 | - | 101 | 97 | 28,0 | 45 | 28,0 | - |
| BT01505 | SPB150-05 | 5 | 150 | 157 | 3 | 2517 | 60 | - | 101 | 107 | 28,0 | 45 | 28,0 | - |
| BT01605 | SPB160-05 | 5 | 160 | 167 | 3 | 2517 | 60 | - | 101 | 117 | 28,0 | 45 | 28,0 | - |
| BT01705 | SPB170-05 | 5 | 170 | 177 | 3 | 3020 | 75 | - | 101 | 127 | 25,0 | 51 | 25,0 | - |
| BT01805 | SPB180-05 | 5 | 180 | 187 | 3 | 3020 | 75 | - | 101 | 137 | 25,0 | 51 | 25,0 | - |
| BT01905 | SPB190-05 | 5 | 190 | 197 | 3 | 3020 | 75 | - | 101 | 147 | 25,0 | 51 | 25,0 | - |
| BT02005 | SPB200-05 | 5 | 200 | 207 | 3 | 3020 | 75 | - | 101 | 157 | 25,0 | 51 | 25,0 | - |
| BT02125 | SPB212-05 | 5 | 212 | 219 | 3 | 3020 | 75 | - | 101 | 169 | 25,0 | 51 | 25,0 | - |
| BT02245 | SPB224-05 | 5 | 224 | 231 | 3 | 3020 | 75 | - | 101 | 181 | 25,0 | 51 | 25,0 | - |
| BT02365 | SPB236-05 | 5 | 236 | 243 | 3 | 3535 | 90 | - | 101 | 193 | 6,0 | 89 | 6,0 | - |
| BT02505 | SPB250-05 | 5 | 250 | 257 | 3 | 3535 | 90 | - | 101 | 207 | 6,0 | 89 | 6,0 | - |
| BT02805 | SPB280-05 | 5 | 280 | 287 | 6 | 3535 | 90 | 25 | 101 | 237 | 6,0 | 89 | 6,0 | 175 |
| BT03005 | SPB300-05 | 5 | 300 | 307 | 6 | 3535 | 90 | 25 | 101 | 257 | 6,0 | 89 | 6,0 | 175 |
| BT03155 | SPB315-05 | 5 | 315 | 322 | 6 | 3535 | 90 | 25 | 101 | 272 | 6,0 | 89 | 6,0 | 175 |
| BT03355 | SPB335-05 | 5 | 335 | 342 | 6 | 3535 | 90 | 25 | 101 | 292 | 6,0 | 89 | 6,0 | 175 |
| BT03555 | SPB355-05 | 5 | 355 | 362 | 6 | 3535 | 90 | 17 | 101 | 312 | 6,0 | 89 | 6,0 | 175 |
| BT04005 | SPB400-05 | 5 | 400 | 407 | 5 | 3535 | 90 | - | 101 | 357 | 6,0 | 89 | 6,0 | 175 |
| BT04505 | SPB450-05 | 5 | 450 | 457 | 5 | 3535 | 90 | - | 101 | 407 | - | 89 | 12,0 | 175 |
| BT05005 | SPB500-05 | 5 | 500 | 507 | 5 | 3535 | 90 | - | 101 | 457 | - | 89 | 12,0 | 175 |
| BT05605 | SPB560-05 | 5 | 560 | 567 | 4 | 4040 | 100 | - | 101 | 517 | - | 102 | 1,0 | 210 |
| BT06305 | SPB630-05 | 5 | 630 | 637 | 4 | 4040 | 100 | - | 101 | 587 | - | 102 | 1,0 | 210 |
| BT07105 | SPB710-05 | 5 | 710 | 717 | 4 | 4040 | 100 | - | 101 | 664 | - | 102 | 1,0 | 210 |
| BT08005 | SPB800-05 | 5 | 800 | 807 | 4 | 4040 | 100 | - | 101 | 754 | - | 102 | 1,0 | 210 |
| BT09005 | SPB900-05 | 5 | 900 | 907 | 4 | 4040 | 100 | - | 101 | 854 | - | 102 | 1,0 | 210 |
| BT10005 | SPB1000-05 | 5 | 1000 | 1007 | 4 | 4545 | 110 | - | 101 | 954 | 6,5 | 114 | 6,5 | 242 |
| BT12505 | SPB1250-05 | 5 | 1250 | 1257 | 4 | 4545 | 110 | - | 101 | 1204 | 6,5 | 114 | 6,5 | 242 |

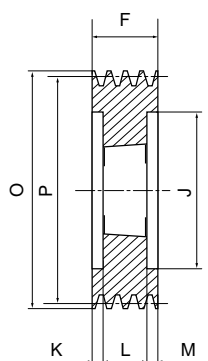

исп. 3

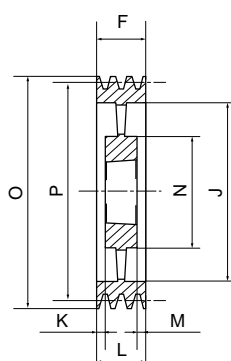

исп. 5

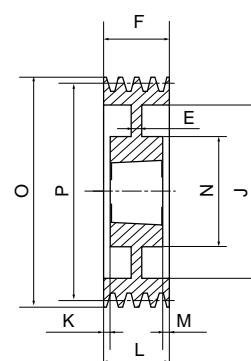

исп. 6

SPB/6

| КОД | Тип | Количество канавок | P, мм | O, мм | Исп. | Втулка тапербуш | Макс. отверстие втулки тапербуш, мм | E, мм | F, мм | J, мм | K, мм | L, мм | M, мм | N, мм |
|---------|------------|--------------------|-------|-------|------|-----------------|-------------------------------------|-------|-------|-------|-------|-------|-------|-------|
| BT01406 | SPB140-06 | 6 | 140 | 147 | 3 | 2517 | 60 | - | 120 | 100 | 37,5 | 45 | 37,5 | - |
| BT01506 | SPB150-06 | 6 | 150 | 157 | 3 | 2517 | 60 | - | 120 | 107 | 37,5 | 45 | 37,5 | - |
| BT01606 | SPB160-06 | 6 | 160 | 167 | 3 | 3020 | 75 | - | 120 | 117 | 34,5 | 51 | 34,5 | - |
| BT01706 | SPB170-06 | 6 | 170 | 177 | 3 | 3020 | 75 | - | 120 | 127 | 34,5 | 51 | 34,5 | - |
| BT01806 | SPB180-06 | 6 | 180 | 187 | 3 | 3020 | 75 | - | 120 | 137 | 34,5 | 51 | 34,5 | - |
| BT01906 | SPB190-06 | 6 | 190 | 197 | 3 | 3020 | 75 | - | 120 | 147 | 34,5 | 51 | 34,5 | - |
| BT02006 | SPB200-06 | 6 | 200 | 207 | 3 | 3020 | 75 | - | 120 | 157 | 34,5 | 51 | 34,5 | - |
| BT02126 | SPB212-06 | 6 | 212 | 219 | 3 | 3535 | 90 | - | 120 | 169 | 15,5 | 89 | 15,5 | - |
| BT02246 | SPB224-06 | 6 | 224 | 231 | 3 | 3535 | 90 | - | 120 | 181 | 15,5 | 89 | 15,5 | - |
| BT02366 | SPB236-06 | 6 | 236 | 243 | 3 | 3535 | 90 | - | 120 | 193 | 15,5 | 89 | 15,5 | - |
| BT02506 | SPB250-06 | 6 | 250 | 257 | 3 | 3535 | 90 | - | 120 | 207 | 15,5 | 89 | 15,5 | - |
| BT02806 | SPB280-06 | 6 | 280 | 287 | 6 | 3535 | 90 | 25 | 120 | 237 | 15,5 | 89 | 15,5 | 175 |
| BT03006 | SPB300-06 | 6 | 300 | 307 | 6 | 3535 | 90 | 25 | 120 | 257 | 15,5 | 89 | 15,5 | 175 |
| BT03156 | SPB315-06 | 6 | 315 | 322 | 6 | 3535 | 90 | 25 | 120 | 272 | 15,5 | 89 | 15,5 | 175 |
| BT03356 | SPB335-06 | 6 | 335 | 342 | 6 | 3535 | 90 | 25 | 120 | 292 | 15,5 | 89 | 15,5 | 175 |
| BT03556 | SPB355-06 | 6 | 355 | 362 | 6 | 3535 | 90 | 25 | 120 | 312 | 15,5 | 89 | 15,5 | 175 |
| BT04006 | SPB400-06 | 6 | 400 | 407 | 5 | 3535 | 90 | - | 120 | 357 | 15,5 | 89 | 15,5 | 175 |
| BT04506 | SPB450-06 | 6 | 450 | 457 | 5 | 4040 | 100 | - | 120 | 407 | - | 102 | 18,0 | 210 |
| BT05006 | SPB500-06 | 6 | 500 | 507 | 5 | 4040 | 100 | - | 120 | 457 | - | 102 | 18,0 | 210 |
| BT05606 | SPB560-06 | 6 | 560 | 567 | 5 | 4040 | 100 | - | 120 | 517 | - | 102 | 18,0 | 210 |
| BT06306 | SPB630-06 | 6 | 630 | 637 | 5 | 4040 | 100 | - | 120 | 587 | - | 102 | 18,0 | 210 |
| BT07106 | SPB710-06 | 6 | 710 | 717 | 5 | 4040 | 100 | - | 120 | 664 | 9,0 | 102 | 9,0 | 210 |
| BT08006 | SPB800-06 | 6 | 800 | 807 | 5 | 4545 | 110 | - | 120 | 754 | 3,0 | 114 | 3,0 | 242 |
| BT09006 | SPB900-06 | 6 | 900 | 907 | 5 | 4545 | 110 | - | 120 | 854 | 3,0 | 114 | 3,0 | 242 |
| BT10006 | SPB1000-06 | 6 | 1000 | 1007 | 5 | 4545 | 110 | - | 120 | 954 | 3,0 | 114 | 3,0 | 242 |
| BT12506 | SPB1250-06 | 6 | 1250 | 1257 | 5 | 4545 | 110 | - | 120 | 1204 | 3,0 | 114 | 3,0 | 242 |



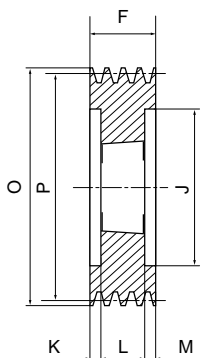

исп. 3

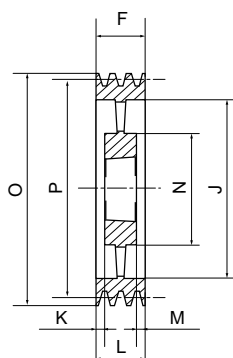

исп. 5

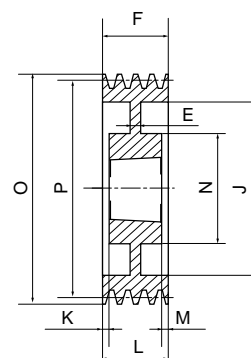

исп. 6

SPB/8

| КОД | Тип | Количество канавок | P, мм | O, мм | Исп. | Втулка тапербуш | Макс. отверстие втулки тапербуш, мм | E, мм | F, мм | J, мм | K, мм | L, мм | M, мм | N, мм |
|---------|------------|--------------------|-------|-------|------|-----------------|-------------------------------------|-------|-------|-------|-------|-------|-------|-------|
| BT01408 | SPB140-08 | 8 | 140 | 147 | 3 | 2517 | 60 | — | 158 | 97 | 56,5 | 45 | 56,5 | — |
| BT01608 | SPB160-08 | 8 | 160 | 167 | 3 | 3020 | 75 | — | 158 | 117 | 53,5 | 51 | 53,5 | — |
| BT01708 | SPB170-08 | 8 | 170 | 177 | 3 | 3030 | 75 | — | 158 | 127 | 41,0 | 76 | 41,0 | — |
| BT01808 | SPB180-08 | 8 | 180 | 187 | 3 | 3030 | 75 | — | 158 | 137 | 41,0 | 76 | 41,0 | — |
| BT01908 | SPB190-08 | 8 | 190 | 197 | 3 | 3030 | 75 | — | 158 | 147 | 41,0 | 76 | 41,0 | — |
| BT02008 | SPB200-08 | 8 | 200 | 207 | 3 | 3535 | 90 | — | 158 | 157 | 34,5 | 89 | 34,5 | — |
| BT02128 | SPB212-08 | 8 | 212 | 219 | 3 | 3535 | 90 | — | 158 | 169 | 34,5 | 89 | 34,5 | — |
| BT02248 | SPB224-08 | 8 | 224 | 231 | 3 | 3535 | 90 | — | 158 | 181 | 34,5 | 89 | 34,5 | — |
| BT02368 | SPB236-08 | 8 | 236 | 243 | 3 | 3535 | 90 | — | 158 | 193 | 34,5 | 89 | 34,5 | — |
| BT02508 | SPB250-08 | 8 | 250 | 257 | 3 | 3535 | 90 | — | 158 | 207 | 34,5 | 89 | 34,5 | — |
| BT02808 | SPB280-08 | 8 | 280 | 287 | 6 | 3535 | 90 | 25 | 158 | 237 | 34,5 | 89 | 34,5 | 175 |
| BT03008 | SPB300-08 | 8 | 300 | 307 | 6 | 3535 | 90 | 25 | 158 | 257 | 34,5 | 89 | 34,5 | 175 |
| BT03158 | SPB315-08 | 8 | 315 | 322 | 6 | 3535 | 90 | 25 | 158 | 272 | 34,5 | 89 | 34,5 | 175 |
| BT03358 | SPB335-08 | 8 | 335 | 342 | 6 | 3535 | 90 | 25 | 158 | 292 | 34,5 | 89 | 34,5 | 175 |
| BT03558 | SPB355-08 | 8 | 355 | 362 | 6 | 3535 | 90 | 25 | 158 | 312 | 34,5 | 89 | 34,5 | 175 |
| BT04008 | SPB400-08 | 8 | 400 | 407 | 6 | 4040 | 100 | 30 | 158 | 357 | 28,0 | 102 | 28,0 | 210 |
| BT04508 | SPB450-08 | 8 | 450 | 457 | 5 | 4040 | 100 | — | 158 | 407 | 28,0 | 102 | 28,0 | 210 |
| BT05008 | SPB500-08 | 8 | 500 | 507 | 5 | 4040 | 100 | — | 158 | 457 | 28,0 | 102 | 28,0 | 210 |
| BT05608 | SPB560-08 | 8 | 560 | 567 | 5 | 4545 | 110 | — | 158 | 517 | 22,0 | 114 | 22,0 | 242 |
| BT06308 | SPB630-08 | 8 | 630 | 637 | 5 | 4545 | 110 | — | 158 | 587 | 22,0 | 114 | 22,0 | 242 |
| BT07108 | SPB710-08 | 8 | 710 | 717 | 5 | 4545 | 110 | — | 158 | 664 | 22,0 | 114 | 22,0 | 242 |
| BT08008 | SPB800-08 | 8 | 800 | 807 | 5 | 4545 | 110 | — | 158 | 754 | 22,0 | 114 | 22,0 | 242 |
| BT09008 | SPB900-08 | 8 | 900 | 907 | 5 | 4545 | 110 | — | 158 | 854 | 22,0 | 114 | 22,0 | 242 |
| BT10008 | SPB1000-08 | 8 | 1000 | 1007 | 5 | 5050 | 125 | — | 158 | 954 | 15,5 | 127 | 15,5 | 267 |
| BT12508 | SPB1250-08 | 8 | 1250 | 1257 | 5 | 5050 | 125 | — | 158 | 1204 | 15,5 | 127 | 15,5 | 267 |

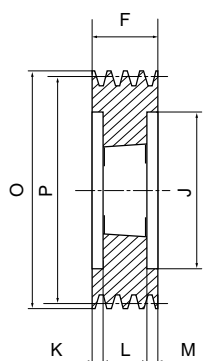

исп. 3

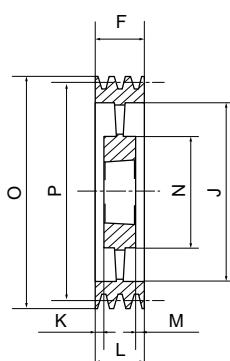

исп. 5

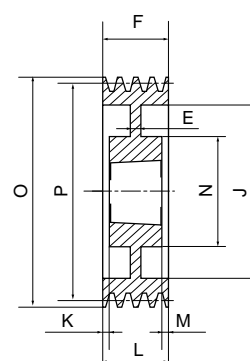

исп. 6

SPB/10

| КОД | Тип | Количество канавок | P, мм | O, мм | Исп. | Втулка тапербуш | Макс. отверстие втулки тапербуш, мм | E, мм | F, мм | J, мм | K, мм | L, мм | M, мм | N, мм |
|---------|------------|--------------------|-------|-------|------|-----------------|-------------------------------------|-------|-------|-------|-------|-------|-------|-------|
| BT0224X | SPB224-10 | 10 | 224 | 231 | 3 | 3535 | 90 | - | 196 | 181 | 53,5 | 89 | 53,5 | - |
| BT0236X | SPB236-10 | 10 | 236 | 243 | 3 | 3535 | 90 | - | 196 | 193 | 53,5 | 89 | 53,5 | - |
| BT0250X | SPB250-10 | 10 | 250 | 257 | 3 | 3535 | 90 | - | 196 | 207 | 53,5 | 89 | 53,5 | - |
| BT0280X | SPB280-10 | 10 | 280 | 287 | 6 | 3535 | 90 | 30 | 196 | 237 | 53,5 | 89 | 53,5 | 175 |
| BT0315X | SPB315-10 | 10 | 315 | 322 | 6 | 3535 | 90 | 30 | 196 | 272 | 53,5 | 89 | 53,5 | 175 |
| BT0335X | SPB335-10 | 10 | 335 | 342 | 6 | 4040 | 100 | 30 | 196 | 292 | 47,0 | 102 | 47,0 | 210 |
| BT0355X | SPB355-10 | 10 | 355 | 362 | 6 | 4040 | 100 | 30 | 196 | 312 | 47,0 | 102 | 47,0 | 210 |
| BT0400X | SPB400-10 | 10 | 400 | 407 | 6 | 4040 | 100 | 30 | 196 | 357 | 47,0 | 102 | 47,0 | 210 |
| BT0450X | SPB450-10 | 10 | 450 | 457 | 5 | 4545 | 110 | - | 196 | 407 | 41,0 | 114 | 41,0 | 242 |
| BT0500X | SPB500-10 | 10 | 500 | 507 | 5 | 4545 | 110 | - | 196 | 457 | 41,0 | 114 | 41,0 | 242 |
| BT0560X | SPB560-10 | 10 | 560 | 567 | 5 | 4545 | 110 | - | 196 | 517 | 41,0 | 114 | 41,0 | 242 |
| BT0630X | SPB630-10 | 10 | 630 | 637 | 5 | 4545 | 110 | - | 196 | 587 | 41,0 | 114 | 41,0 | 242 |
| BT0710X | SPB710-10 | 10 | 710 | 717 | 5 | 4545 | 110 | - | 196 | 664 | 41,0 | 114 | 41,0 | 242 |
| BT0800X | SPB800-10 | 10 | 800 | 807 | 5 | 4545 | 110 | - | 196 | 754 | 41,0 | 114 | 41,0 | 242 |
| BT0900X | SPB900-10 | 10 | 900 | 907 | 5 | 5050 | 125 | - | 196 | 854 | 34,5 | 127 | 34,5 | 267 |
| BT1000X | SPB1000-10 | 10 | 1000 | 1007 | 5 | 5050 | 125 | - | 196 | 954 | 34,5 | 127 | 34,5 | 267 |



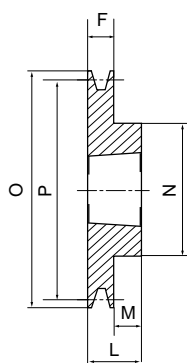

исп. 1

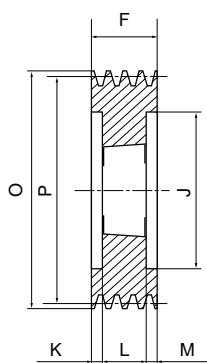

исп. 3

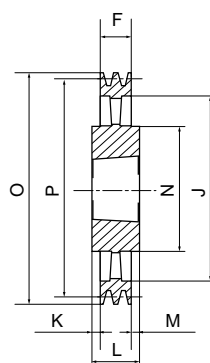

исп. 4

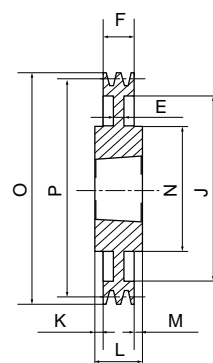

исп. 7

SPC/3

| КОД | Тип | Количество канавок | P, мм | O, мм | Исп. | Втулка тапербуш | Макс. отверстие втулки тапербуш, мм | E, мм | F, мм | J, мм | K, мм | L, мм | M, мм | N, мм |
|---------|------------|--------------------|-------|--------|------|-----------------|-------------------------------------|-------|-------|-------|-------|-------|-------|-------|
| CT02003 | SPC200-03 | 3 | 200 | 209,6 | 3 | 2517 | 60 | - | 85 | 144 | 20,0 | 45 | 20,0 | - |
| CT02123 | SPC212-03 | 3 | 212 | 221,6 | 3 | 3020 | 75 | - | 85 | 156 | 17,0 | 51 | 17,0 | - |
| CT02243 | SPC224-03 | 3 | 224 | 233,6 | 3 | 3020 | 75 | - | 85 | 168 | 17,0 | 51 | 17,0 | - |
| CT02363 | SPC236-03 | 3 | 236 | 245,6 | 3 | 3020 | 75 | - | 85 | 180 | 17,0 | 51 | 17,0 | - |
| CT02503 | SPC250-03 | 3 | 250 | 259,6 | 3 | 3020 | 75 | - | 85 | 194 | 17,0 | 51 | 17,0 | - |
| CT02653 | SPC265-03 | 3 | 265 | 274,6 | 1 | 3535 | 90 | - | 85 | 209 | - | 89 | 4,0 | 175 |
| CT02803 | SPC280-03 | 3 | 280 | 289,6 | 1 | 3535 | 90 | - | 85 | 224 | - | 89 | 4,0 | 175 |
| CT03003 | SPC300-03 | 3 | 300 | 309,6 | 7 | 3535 | 90 | 20 | 85 | 244 | 2,0 | 89 | 2,0 | 175 |
| CT03153 | SPC315-03 | 3 | 315 | 324,6 | 7 | 3535 | 90 | 20 | 85 | 259 | 2,0 | 89 | 2,0 | 175 |
| CT03353 | SPC335-03 | 3 | 335 | 344,6 | 7 | 3535 | 90 | 20 | 85 | 279 | 2,0 | 89 | 2,0 | 175 |
| CT03553 | SPC355-03 | 3 | 355 | 364,6 | 7 | 3535 | 90 | 20 | 85 | 299 | 2,0 | 89 | 2,0 | 175 |
| CT03753 | SPC375-03 | 3 | 375 | 384,6 | 7 | 3535 | 90 | 25 | 85 | 319 | 2,0 | 89 | 2,0 | 175 |
| CT04003 | SPC400-03 | 3 | 400 | 409,6 | 7 | 3535 | 90 | 17 | 85 | 344 | 2,0 | 89 | 2,0 | 175 |
| CT04253 | SPC425-03 | 3 | 425 | 434,6 | 7 | 3535 | 90 | 17 | 85 | 369 | 2,0 | 89 | 2,0 | 175 |
| CT04503 | SPC450-03 | 3 | 450 | 459,6 | 4 | 3535 | 90 | - | 85 | 394 | 2,0 | 89 | 2,0 | 175 |
| CT04753 | SPC475-03 | 3 | 475 | 484,6 | 4 | 3535 | 90 | - | 85 | 419 | 2,0 | 89 | 2,0 | 175 |
| CT05003 | SPC500-03 | 3 | 500 | 509,6 | 4 | 3535 | 90 | - | 85 | 444 | 2,0 | 89 | 2,0 | 175 |
| CT05303 | SPC530-03 | 3 | 530 | 539,6 | 4 | 3535 | 90 | - | 85 | 474 | 2,0 | 89 | 2,0 | 175 |
| CT05603 | SPC560-03 | 3 | 560 | 569,6 | 4 | 3535 | 90 | - | 85 | 504 | 2,0 | 89 | 2,0 | 175 |
| CT06303 | SPC630-03 | 3 | 630 | 639,6 | 4 | 4040 | 100 | - | 85 | 574 | 8,5 | 102 | 8,5 | 210 |
| CT07103 | SPC710-03 | 3 | 710 | 719,6 | 4 | 4545 | 110 | - | 85 | 652 | 14,5 | 114 | 14,5 | 242 |
| CT08003 | SPC800-03 | 3 | 800 | 809,6 | 4 | 4545 | 110 | - | 85 | 737 | 14,5 | 114 | 14,5 | 242 |
| CT10003 | SPC1000-03 | 3 | 1000 | 1009,6 | 4 | 5050 | 125 | - | 85 | 937 | 21,0 | 127 | 21,0 | 267 |
| CT12503 | SPC1250-03 | 3 | 1250 | 1259,6 | 4 | 5050 | 125 | - | 85 | 1187 | 21,0 | 127 | 21,0 | 267 |

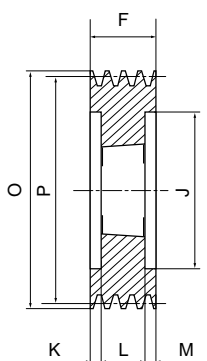

исп. 3

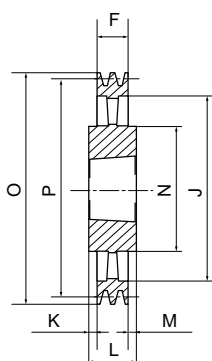

исп. 4

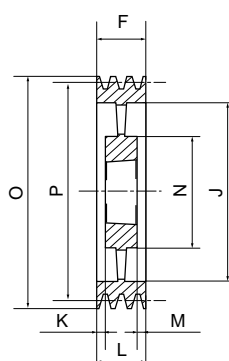

исп. 5

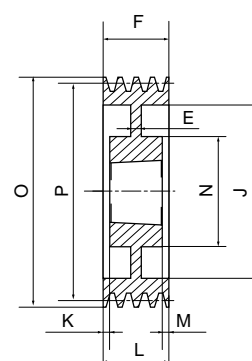

исп. 6

SPC/4

| КОД | Тип | Количество канавок | P, мм | O, мм | Исп. | Втулка тапербуш | Макс. отверстие втулки тапербуш, мм | E, мм | F, мм | J, мм | K, мм | L, мм | M, мм | N, мм |
|---------|------------|--------------------|-------|--------|------|-----------------|-------------------------------------|-------|-------|-------|-------|-------|-------|-------|
| CT02004 | SPC200-04 | 4 | 200 | 209,6 | 3 | 3020 | 75 | - | 111 | 144 | 30,0 | 51 | 30,0 | - |
| CT02124 | SPC212-04 | 4 | 212 | 221,6 | 3 | 3020 | 75 | - | 111 | 156 | 30,0 | 51 | 30,0 | - |
| CT02244 | SPC224-04 | 4 | 224 | 233,6 | 3 | 3535 | 90 | - | 111 | 168 | 11,0 | 89 | 11,0 | - |
| CT02364 | SPC236-04 | 4 | 236 | 245,6 | 3 | 3535 | 90 | - | 111 | 180 | 11,0 | 89 | 11,0 | - |
| CT02504 | SPC250-04 | 4 | 250 | 259,6 | 3 | 3535 | 90 | - | 111 | 194 | 11,0 | 89 | 11,0 | - |
| CT02654 | SPC265-04 | 4 | 265 | 274,6 | 3 | 3535 | 90 | - | 111 | 209 | 11,0 | 89 | 11,0 | - |
| CT02804 | SPC280-04 | 4 | 280 | 289,6 | 6 | 3535 | 90 | 18 | 111 | 224 | 11,0 | 89 | 11,0 | 175 |
| CT03004 | SPC300-04 | 4 | 300 | 309,6 | 6 | 3535 | 90 | 20 | 111 | 244 | 11,0 | 89 | 11,0 | 175 |
| CT03154 | SPC315-04 | 4 | 315 | 324,6 | 6 | 3535 | 90 | 20 | 111 | 259 | 11,0 | 89 | 11,0 | 175 |
| CT03354 | SPC335-04 | 4 | 335 | 344,6 | 6 | 3535 | 90 | 20 | 111 | 279 | 11,0 | 89 | 11,0 | 175 |
| CT03554 | SPC355-04 | 4 | 355 | 364,6 | 6 | 3535 | 90 | 20 | 111 | 299 | 11,0 | 89 | 11,0 | 175 |
| CT03754 | SPC375-04 | 4 | 375 | 384,6 | 6 | 3535 | 90 | 25 | 111 | 319 | 11,0 | 89 | 11,0 | 175 |
| CT04004 | SPC400-04 | 4 | 400 | 409,6 | 6 | 3535 | 90 | 18 | 111 | 344 | 11,0 | 89 | 11,0 | 175 |
| CT04254 | SPC425-04 | 4 | 425 | 434,6 | 6 | 3535 | 90 | 18 | 111 | 369 | 11,0 | 89 | 11,0 | 175 |
| CT04504 | SPC450-04 | 4 | 450 | 459,6 | 5 | 3535 | 90 | - | 111 | 394 | 11,0 | 89 | 11,0 | 175 |
| CT04754 | SPC475-04 | 4 | 475 | 484,6 | 5 | 3535 | 90 | - | 111 | 419 | 11,0 | 89 | 11,0 | 175 |
| CT05004 | SPC500-04 | 4 | 500 | 509,6 | 5 | 3535 | 90 | - | 111 | 444 | 11,0 | 89 | 11,0 | 175 |
| CT05304 | SPC530-04 | 4 | 530 | 539,6 | 5 | 4040 | 100 | - | 111 | 474 | 4,5 | 102 | 4,5 | 210 |
| CT05604 | SPC560-04 | 4 | 560 | 569,6 | 5 | 4040 | 100 | - | 111 | 504 | 4,5 | 102 | 4,5 | 210 |
| CT06304 | SPC630-04 | 4 | 630 | 639,6 | 4 | 4545 | 110 | - | 111 | 574 | 1,5 | 114 | 1,5 | 242 |
| CT07104 | SPC710-04 | 4 | 710 | 719,6 | 4 | 5050 | 125 | - | 111 | 654 | 8,0 | 127 | 8,0 | 267 |
| CT08004 | SPC800-04 | 4 | 800 | 809,6 | 4 | 5050 | 125 | - | 111 | 737 | 8,0 | 127 | 8,0 | 267 |
| CT10004 | SPC1000-04 | 4 | 1000 | 1009,6 | 4 | 5050 | 125 | - | 111 | 937 | 8,0 | 127 | 8,0 | 267 |
| CT12504 | SPC1250-04 | 4 | 1250 | 1259,6 | 4 | 5050 | 125 | - | 111 | 1187 | 8,0 | 127 | 8,0 | 267 |



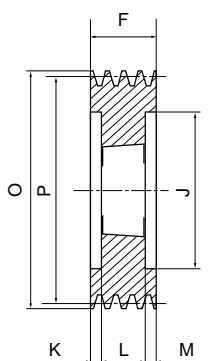

исп. 3

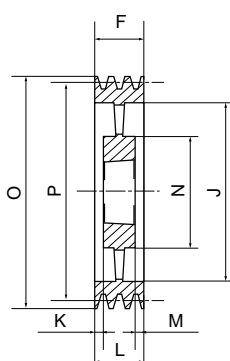

исп. 5

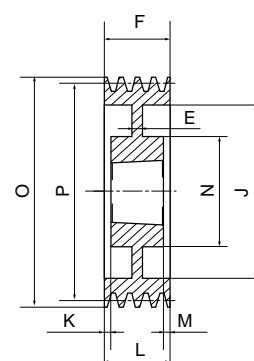

исп. 6

SPC/5

| КОД | Тип | Количество канавок | P, мм | O, мм | Исп. | Втулка тапербуш | Макс. отверстие втулки тапербуш, мм | E, мм | F, мм | J, мм | K, мм | L, мм | M, мм | N, мм |
|---------|------------|--------------------|-------|--------|------|-----------------|-------------------------------------|-------|-------|-------|-------|-------|-------|-------|
| CT02005 | SPC200-05 | 5 | 200 | 209,6 | 3 | 3535 | 90 | — | 136 | 144 | 23,5 | 89 | 23,5 | — |
| CT02125 | SPC212-05 | 5 | 212 | 221,6 | 3 | 3535 | 90 | — | 136 | 156 | 23,5 | 89 | 23,5 | — |
| CT02245 | SPC224-05 | 5 | 224 | 233,6 | 3 | 3535 | 90 | — | 136 | 168 | 23,5 | 89 | 23,5 | — |
| CT02365 | SPC236-05 | 5 | 236 | 245,6 | 3 | 3535 | 90 | — | 136 | 180 | 23,5 | 89 | 23,5 | — |
| CT02505 | SPC250-05 | 5 | 250 | 259,6 | 3 | 3535 | 90 | — | 136 | 194 | 23,5 | 89 | 23,5 | — |
| CT02655 | SPC265-05 | 5 | 265 | 274,6 | 3 | 3535 | 90 | — | 136 | 209 | 23,5 | 89 | 23,5 | — |
| CT02805 | SPC280-05 | 5 | 280 | 289,6 | 3 | 3535 | 90 | — | 136 | 224 | 23,5 | 89 | 23,5 | — |
| CT03005 | SPC300-05 | 5 | 300 | 309,6 | 6 | 3535 | 90 | 20 | 136 | 244 | 23,5 | 89 | 23,5 | 175 |
| CT03155 | SPC315-05 | 5 | 315 | 324,6 | 6 | 3535 | 90 | 20 | 136 | 259 | 23,5 | 89 | 23,5 | 175 |
| CT03355 | SPC335-05 | 5 | 335 | 344,6 | 6 | 3535 | 90 | 20 | 136 | 279 | 23,5 | 89 | 23,5 | 175 |
| CT03555 | SPC355-05 | 5 | 355 | 364,6 | 6 | 3535 | 90 | 20 | 136 | 299 | 23,5 | 89 | 23,5 | 175 |
| CT03755 | SPC375-05 | 5 | 375 | 384,6 | 6 | 3535 | 90 | 25 | 136 | 319 | 23,5 | 89 | 23,5 | 175 |
| CT04005 | SPC400-05 | 5 | 400 | 409,6 | 6 | 3535 | 90 | 15 | 136 | 344 | 23,5 | 89 | 23,5 | 175 |
| CT04255 | SPC425-05 | 5 | 425 | 434,6 | 6 | 3535 | 90 | 20 | 136 | 369 | 23,5 | 89 | 23,5 | 175 |
| CT04505 | SPC450-05 | 5 | 450 | 459,6 | 5 | 4040 | 100 | — | 136 | 394 | 17,0 | 102 | 17,0 | 210 |
| CT04755 | SPC475-05 | 5 | 475 | 484,6 | 5 | 4040 | 100 | — | 136 | 419 | 17,0 | 102 | 17,0 | 210 |
| CT05005 | SPC500-05 | 5 | 500 | 509,6 | 5 | 4040 | 100 | — | 136 | 444 | 17,0 | 102 | 17,0 | 210 |
| CT05305 | SPC530-05 | 5 | 530 | 539,6 | 5 | 4545 | 110 | — | 136 | 474 | 11,0 | 114 | 11,0 | 240 |
| CT05605 | SPC560-05 | 5 | 560 | 569,6 | 5 | 4545 | 110 | — | 136 | 504 | 11,0 | 114 | 11,0 | 242 |
| CT06305 | SPC630-05 | 5 | 630 | 639,6 | 5 | 5050 | 125 | — | 136 | 574 | 4,5 | 127 | 4,5 | 267 |
| CT07105 | SPC710-05 | 5 | 710 | 719,6 | 5 | 5050 | 125 | — | 136 | 654 | 4,5 | 127 | 4,5 | 267 |
| CT08005 | SPC800-05 | 5 | 800 | 809,6 | 5 | 5050 | 125 | — | 136 | 737 | 4,5 | 127 | 4,5 | 267 |
| CT10005 | SPC1000-05 | 5 | 1000 | 1009,6 | 5 | 5050 | 125 | — | 136 | 937 | 4,5 | 127 | 4,5 | 267 |
| CT12505 | SPC1250-05 | 5 | 1250 | 1259,6 | 5 | 5050 | 125 | — | 136 | 1187 | 4,5 | 127 | 4,5 | 267 |

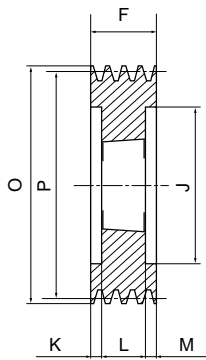

исп. 3

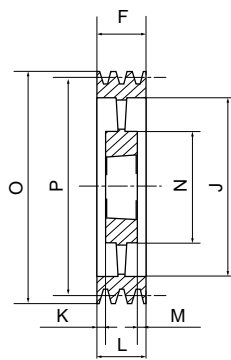

исп. 5

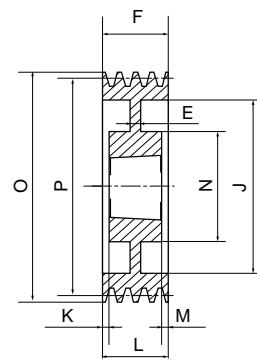

исп. 6

SPC/6

| КОД | Тип | Количество канавок | P, мм | O, мм | Исп. | Втулка тапербуш | Макс. отверстие втулки тапербуш, мм | E, мм | F, мм | J, мм | K, мм | L, мм | M, мм | N, мм |
|---------|------------|--------------------|-------|--------|------|-----------------|-------------------------------------|-------|-------|-------|-------|-------|-------|-------|
| CT02006 | SPC200-06 | 6 | 200 | 209,6 | 3 | 3535 | 90 | - | 162 | 144 | 36,5 | 89 | 36,5 | - |
| CT02126 | SPC212-06 | 6 | 212 | 221,6 | 3 | 3535 | 90 | - | 162 | 156 | 36,5 | 89 | 36,5 | - |
| CT02246 | SPC224-06 | 6 | 224 | 233,6 | 3 | 3535 | 90 | - | 162 | 168 | 36,5 | 89 | 36,5 | - |
| CT02366 | SPC236-06 | 6 | 236 | 245,6 | 3 | 3535 | 90 | - | 162 | 180 | 36,5 | 89 | 36,5 | - |
| CT02506 | SPC250-06 | 6 | 250 | 259,6 | 3 | 3535 | 90 | - | 162 | 194 | 36,5 | 89 | 36,5 | - |
| CT02656 | SPC265-06 | 6 | 265 | 274,6 | 3 | 3535 | 90 | - | 162 | 209 | 36,5 | 89 | 36,5 | - |
| CT02806 | SPC280-06 | 6 | 280 | 289,6 | 6 | 3535 | 90 | 20 | 162 | 224 | 36,5 | 89 | 36,5 | 175 |
| CT03006 | SPC300-06 | 6 | 300 | 309,6 | 6 | 3535 | 90 | 20 | 162 | 244 | 36,5 | 89 | 36,5 | 175 |
| CT03156 | SPC315-06 | 6 | 315 | 324,6 | 6 | 3535 | 90 | 20 | 162 | 259 | 36,5 | 89 | 36,5 | 175 |
| CT03356 | SPC335-06 | 6 | 335 | 344,6 | 6 | 3535 | 90 | 20 | 162 | 279 | 36,5 | 89 | 36,5 | 175 |
| CT03556 | SPC355-06 | 6 | 355 | 364,6 | 6 | 3535 | 90 | 20 | 162 | 299 | 36,5 | 89 | 36,5 | 175 |
| CT03756 | SPC375-06 | 6 | 375 | 384,6 | 6 | 4040 | 100 | 30 | 162 | 319 | 30,0 | 102 | 30,0 | 210 |
| CT04006 | SPC400-06 | 6 | 400 | 409,6 | 6 | 4040 | 100 | 30 | 162 | 344 | 30,0 | 102 | 30,0 | 210 |
| CT04256 | SPC425-06 | 6 | 425 | 434,6 | 6 | 4040 | 100 | 30 | 162 | 369 | 30,0 | 102 | 24,0 | 210 |
| CT04506 | SPC450-06 | 6 | 450 | 459,6 | 6 | 4545 | 110 | 30 | 162 | 394 | 24,0 | 114 | 24,0 | 242 |
| CT04756 | SPC475-06 | 6 | 475 | 484,6 | 6 | 4545 | 110 | 30 | 162 | 419 | 24,0 | 114 | 24,0 | 242 |
| CT05006 | SPC500-06 | 6 | 500 | 509,6 | 5 | 4545 | 110 | - | 162 | 444 | 24,0 | 114 | 24,0 | 242 |
| CT05306 | SPC530-06 | 6 | 530 | 539,6 | 5 | 5050 | 125 | - | 162 | 474 | 17,5 | 114 | 17,5 | 265 |
| CT05606 | SPC560-06 | 6 | 560 | 569,6 | 5 | 5050 | 125 | - | 162 | 504 | 17,5 | 127 | 17,5 | 267 |
| CT06306 | SPC630-06 | 6 | 630 | 639,6 | 5 | 5050 | 125 | - | 162 | 574 | 17,5 | 127 | 17,5 | 267 |
| CT07106 | SPC710-06 | 6 | 710 | 719,6 | 5 | 5050 | 125 | - | 162 | 654 | 17,5 | 127 | 17,5 | 267 |
| CT08006 | SPC800-06 | 6 | 800 | 809,6 | 5 | 5050 | 125 | - | 162 | 737 | 17,5 | 127 | 17,5 | 267 |
| CT10006 | SPC1000-06 | 6 | 1000 | 1009,6 | 5 | 5050 | 125 | - | 162 | 937 | 17,5 | 127 | 17,5 | 267 |
| CT12506 | SPC1250-06 | 6 | 1250 | 1259,6 | 5 | 5050 | 125 | - | 162 | 1187 | 17,5 | 127 | 17,5 | 267 |



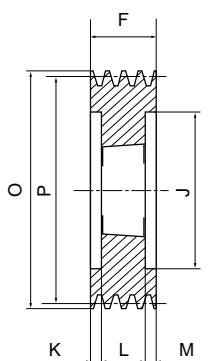

исп. 3

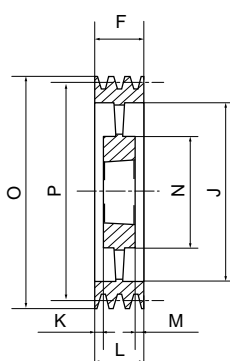

исп. 5

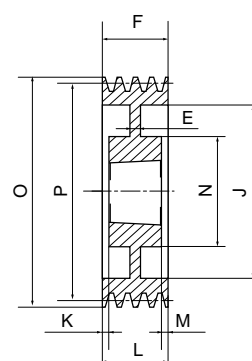

исп. 6

SPC/8

| КОД | Тип | Количество канавок | P, мм | O, мм | Исп. | Втулка тапербуш | Макс. отверстие втулки тапербуш, мм | E, мм | F, мм | J, мм | K, мм | L, мм | M, мм | N, мм |
|---------|------------|--------------------|-------|--------|------|-----------------|-------------------------------------|-------|-------|-------|-------|-------|-------|-------|
| CT02008 | SPC200-08 | 8 | 200 | 209,6 | 3 | 3535 | 90 | - | 213 | 144 | 62,0 | 89 | 62,0 | - |
| CT02128 | SPC212-08 | 8 | 212 | 221,6 | 3 | 3535 | 90 | - | 213 | 156 | 62,0 | 89 | 62,0 | - |
| CT02248 | SPC224-08 | 8 | 224 | 233,6 | 3 | 3535 | 90 | - | 213 | 168 | 62,0 | 89 | 62,0 | - |
| CT02368 | SPC236-08 | 8 | 236 | 245,6 | 3 | 3535 | 90 | - | 213 | 180 | 62,0 | 89 | 62,0 | - |
| CT02508 | SPC250-08 | 8 | 250 | 259,6 | 3 | 3535 | 90 | - | 213 | 194 | 62,0 | 89 | 62,0 | - |
| CT02658 | SPC265-08 | 8 | 265 | 274,6 | 3 | 3535 | 90 | - | 213 | 209 | 62,0 | 89 | 62,0 | - |
| CT02808 | SPC280-08 | 8 | 280 | 289,6 | 3 | 3535 | 90 | - | 213 | 224 | 62,0 | 89 | 62,0 | - |
| CT03008 | SPC300-08 | 8 | 300 | 309,6 | 3 | 4040 | 100 | - | 213 | 244 | 55,5 | 102 | 55,5 | - |
| CT03158 | SPC315-08 | 8 | 315 | 324,6 | 3 | 4040 | 100 | - | 213 | 259 | 55,5 | 102 | 55,5 | - |
| CT03358 | SPC335-08 | 8 | 335 | 344,6 | 6 | 4040 | 100 | 50 | 213 | 279 | 55,5 | 102 | 55,5 | 210 |
| CT03558 | SPC355-08 | 8 | 355 | 364,6 | 6 | 4040 | 100 | 40 | 213 | 299 | 55,5 | 102 | 55,5 | 210 |
| CT03758 | SPC375-08 | 8 | 375 | 384,6 | 6 | 4545 | 110 | 30 | 213 | 319 | 49,5 | 114 | 49,5 | 242 |
| CT04008 | SPC400-08 | 8 | 400 | 409,6 | 6 | 4545 | 110 | 30 | 213 | 344 | 49,5 | 114 | 49,5 | 242 |
| CT04258 | SPC425-08 | 8 | 425 | 434,6 | 6 | 4545 | 110 | 30 | 213 | 369 | 49,5 | 114 | 49,5 | 240 |
| CT04508 | SPC450-08 | 8 | 450 | 459,6 | 6 | 5050 | 125 | 30 | 213 | 394 | 43,0 | 127 | 43,0 | 267 |
| CT04758 | SPC475-08 | 8 | 475 | 484,6 | 6 | 5050 | 125 | 30 | 213 | 419 | 43,0 | 127 | 43,0 | 267 |
| CT04998 | SPC500-08 | 8 | 500 | 509,6 | 6 | 5050 | 125 | 30 | 213 | 444 | 43,0 | 127 | 43,0 | 267 |
| CT05308 | SPC530-08 | 8 | 530 | 539,6 | 6 | 5050 | 125 | 30 | 213 | 474 | 43,0 | 127 | 43,0 | 267 |
| CT05608 | SPC560-08 | 8 | 560 | 569,6 | 5 | 5050 | 125 | - | 213 | 504 | 43,0 | 127 | 43,0 | 267 |
| CT06308 | SPC630-08 | 8 | 630 | 639,6 | 5 | 5050 | 125 | - | 213 | 574 | 43,0 | 127 | 43,0 | 267 |
| CT07108 | SPC710-08 | 8 | 710 | 719,6 | 5 | 5050 | 125 | - | 213 | 654 | 43,0 | 127 | 43,0 | 267 |
| CT08008 | SPC800-08 | 8 | 800 | 809,6 | 5 | 5050 | 125 | - | 213 | 737 | 43,0 | 127 | 43,0 | 267 |
| CT09998 | SPC1000-08 | 8 | 1000 | 1009,6 | 5 | 5050 | 125 | - | 213 | 937 | 43,0 | 127 | 43,0 | 267 |
| CT12508 | SPC1250-08 | 8 | 1250 | 1259,6 | 5 | 5050 | 125 | - | 213 | 1187 | 43,0 | 127 | 43,0 | 267 |

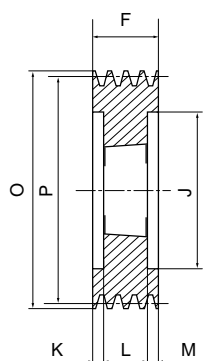

исп. 3

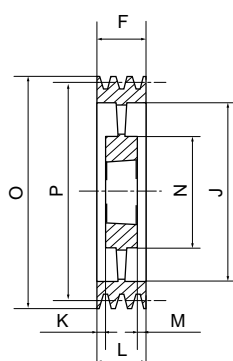

исп. 5

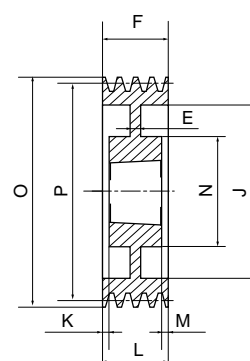

исп. 6

SPC/10

| КОД | Тип | Количество канавок | P, мм | O, мм | Исп. | Втулка тапербуш | Макс. отверстие втулки тапербуш, мм | E, мм | F, мм | J, мм | K, мм | L, мм | M, мм | N, мм |
|---------|------------|--------------------|-------|--------|------|-----------------|-------------------------------------|-------|-------|-------|-------|-------|-------|-------|
| СТ0250X | SPC250-10 | 10 | 250 | 259,6 | 3 | 4040 | 100 | - | 264 | 194 | 81,0 | 102 | 81,0 | - |
| СТ0280X | SPC280-10 | 10 | 280 | 289,6 | 3 | 4040 | 100 | - | 264 | 224 | 81,0 | 102 | 81,0 | - |
| СТ0300X | SPC300-10 | 10 | 300 | 309,6 | 3 | 4545 | 110 | - | 264 | 244 | 75,0 | 114 | 75,0 | - |
| СТ0315X | SPC315-10 | 10 | 315 | 324,6 | 3 | 4545 | 110 | - | 264 | 259 | 75,0 | 114 | 75,0 | - |
| СТ0355X | SPC355-10 | 10 | 355 | 364,6 | 3 | 4545 | 110 | - | 264 | 299 | 75,0 | 114 | 75,0 | - |
| СТ0375X | SPC375-10 | 10 | 375 | 384,6 | 3 | 4545 | 110 | - | 264 | 316 | 75,0 | 114 | 75,0 | - |
| СТ0400X | SPC400-10 | 10 | 400 | 409,6 | 6 | 5050 | 125 | 70 | 264 | 344 | 68,5 | 127 | 68,5 | 267 |
| СТ0450X | SPC450-10 | 10 | 450 | 459,6 | 6 | 5050 | 125 | 40 | 264 | 394 | 68,5 | 127 | 68,5 | 267 |
| СТ0500X | SPC500-10 | 10 | 500 | 509,6 | 6 | 5050 | 125 | 40 | 264 | 444 | 68,5 | 127 | 68,5 | 267 |
| СТ0560X | SPC560-10 | 10 | 560 | 569,6 | 5 | 5050 | 125 | - | 264 | 504 | 68,5 | 127 | 68,5 | 267 |
| СТ0630X | SPC630-10 | 10 | 630 | 639,6 | 5 | 5050 | 125 | - | 264 | 574 | 68,5 | 127 | 68,5 | 267 |
| СТ0710X | SPC710-10 | 10 | 710 | 719,6 | 5 | 5050 | 125 | - | 264 | 654 | 68,5 | 127 | 68,5 | 267 |
| СТ0800X | SPC800-10 | 10 | 800 | 809,6 | 5 | 5050 | 125 | - | 264 | 737 | 68,5 | 127 | 68,5 | 267 |
| СТ1000X | SPC1000-10 | 10 | 1000 | 1009,6 | 5 | 5050 | 125 | - | 264 | 937 | 68,5 | 127 | 68,5 | 267 |
| СТ1250X | SPC1250-10 | 10 | 1250 | 1259,6 | 5 | 5050 | 125 | - | 264 | 1187 | 68,5 | 127 | 68,5 | 267 |



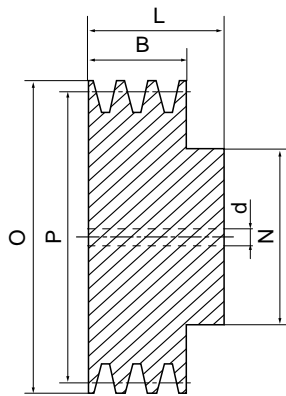

исп. 1

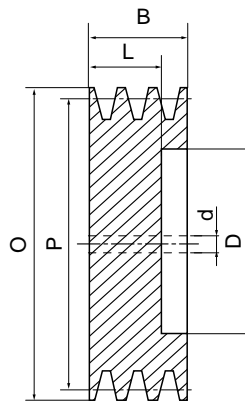

исп. 2

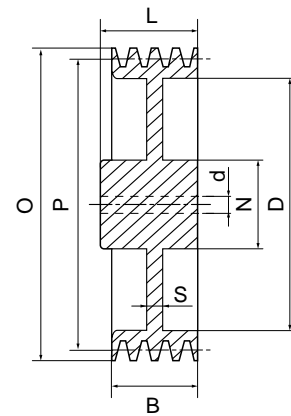

исп. 3

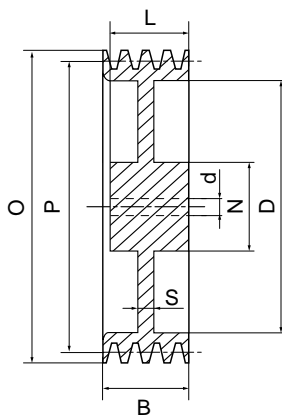

исп. 4

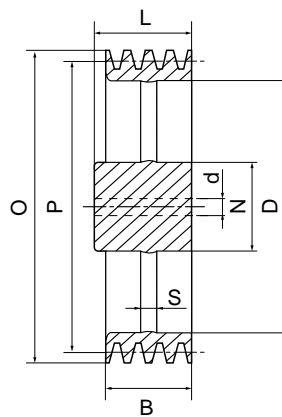

исп. 5

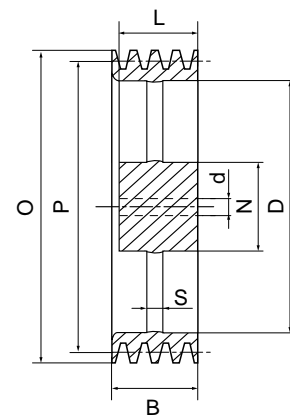

исп. 6

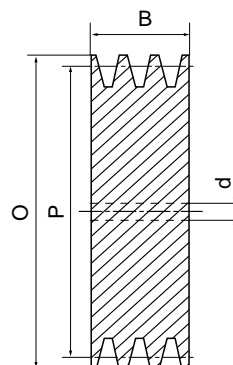

исп. 7

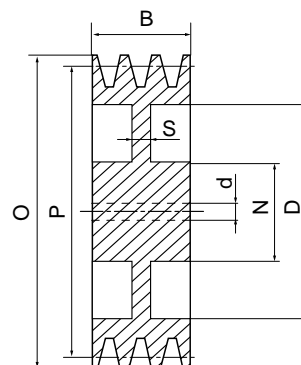

исп. 8

SPZ

| КОД | Тип | P, мм | O, мм | Количество канавок | N, мм | L, мм | D, мм | S, мм | B, мм | Исп. | d, мм |
|---------|--------|----------|----------|-----------------------|----------|----------|----------|----------|----------|------|----------|
| ZM00501 | SPZ50 | 50 | 54 | 1 | 40 | 28 | – | – | 16 | 1 | 10 |
| ZM00502 | | | | 2 | 40 | 35 | – | – | 28 | 1 | 10 |
| ZM00503 | | | | 3 | – | – | – | – | 40 | 7 | 10 |
| ZM00561 | SPZ56 | 56 | 60 | 1 | 45 | 28 | – | – | 16 | 1 | 10 |
| ZM00562 | | | | 2 | 45 | 35 | – | – | 28 | 1 | 10 |
| ZM00563 | | | | 3 | – | – | – | – | 40 | 7 | 10 |
| ZM00631 | SPZ63 | 63 | 67 | 1 | 50 | 28 | – | – | 16 | 1 | 10 |
| ZM00632 | | | | 2 | 50 | 35 | – | – | 28 | 1 | 10 |
| ZM00633 | | | | 3 | – | – | – | – | 40 | 7 | 10 |
| ZM00711 | SPZ71 | 71 | 75 | 1 | 50 | 28 | – | – | 16 | 1 | 10 |
| ZM00712 | | | | 2 | 55 | 35 | – | – | 28 | 1 | 10 |
| ZM00713 | | | | 3 | – | – | – | – | 40 | 7 | 10 |
| ZM00751 | SPZ75 | 75 | 79 | 1 | 50 | 28 | – | – | 16 | 1 | 10 |
| ZM00752 | | | | 2 | 60 | 35 | – | – | 28 | 1 | 10 |
| ZM00753 | | | | 3 | – | – | – | – | 40 | 7 | 10 |
| ZM00801 | SPZ80 | 80 | 84 | 1 | 50 | 28 | – | – | 16 | 1 | 10 |
| ZM00802 | | | | 2 | 60 | 35 | – | – | 28 | 1 | 10 |
| ZM00803 | | | | 3 | – | – | – | – | 40 | 7 | 10 |
| ZM00851 | SPZ85 | 85 | 89 | 1 | 50 | 28 | – | – | 16 | 1 | 10 |
| ZM00852 | | | | 2 | 60 | 35 | – | – | 28 | 1 | 10 |
| ZM00853 | | | | 3 | – | – | – | – | 40 | 7 | 15 |
| ZM00901 | SPZ90 | 90 | 94 | 1 | 50 | 28 | – | – | 16 | 1 | 10 |
| ZM00902 | | | | 2 | 60 | 35 | – | – | 28 | 1 | 10 |
| ZM00903 | | | | 3 | – | – | – | – | 40 | 7 | 15 |
| ZM00951 | SPZ95 | 95 | 99 | 1 | 50 | 28 | – | – | 16 | 1 | 10 |
| ZM00952 | | | | 2 | 60 | 35 | – | – | 28 | 1 | 15 |
| ZM00953 | | | | 3 | – | – | – | – | 40 | 7 | 15 |
| ZM01001 | SPZ100 | 100 | 104 | 1 | 50 | 28 | – | – | 16 | 1 | 10 |
| ZM01002 | | | | 2 | 60 | 35 | – | – | 28 | 1 | 15 |
| ZM01003 | | | | 3 | – | – | – | – | 40 | 7 | 15 |
| ZM01061 | SPZ106 | 106 | 110 | 1 | 50 | 28 | – | – | 16 | 1 | 10 |
| ZM01062 | | | | 2 | 60 | 35 | – | – | 28 | 1 | 15 |
| ZM01063 | | | | 3 | – | – | – | – | 40 | 7 | 15 |
| ZM01121 | SPZ112 | 112 | 116 | 1 | 50 | 28 | – | – | 16 | 1 | 10 |
| ZM01122 | | | | 2 | 60 | 35 | – | – | 28 | 1 | 15 |
| ZM01123 | | | | 3 | – | – | – | – | 40 | 7 | 15 |
| ZM01181 | SPZ118 | 118 | 122 | 1 | 50 | 28 | 93 | 8 | 16 | 3 | 10 |
| ZM01182 | | | | 2 | 60 | 35 | 91 | 8 | 28 | 3 | 15 |
| ZM01183 | | | | 3 | – | – | – | – | 40 | 7 | 15 |
| ZM01251 | SPZ125 | 125 | 129 | 1 | 50 | 28 | 100 | 8 | 16 | 3 | 15 |
| ZM01252 | | | | 2 | 60 | 35 | 99 | 8 | 28 | 3 | 15 |
| ZM01253 | | | | 3 | – | – | – | – | 40 | 7 | 15 |



SPZ (продолжение)

| КОД | Тип | P, мм | O, мм | Количество канавок | N, мм | L, мм | D, мм | S, мм | B, мм | Исп. | d, мм |
|---------|--------|----------|----------|-----------------------|----------|----------|----------|----------|----------|------|----------|
| ZM01321 | SPZ132 | 132 | 136 | 1 | 50 | 28 | 106 | 8 | 16 | 3 | 15 |
| ZM01322 | | | | 2 | 60 | 40 | 106 | 8 | 28 | 3 | 15 |
| ZM01323 | | | | 3 | 60 | 40 | 106 | 8 | 40 | 8 | 15 |
| ZM01401 | SPZ140 | 140 | 144 | 1 | 50 | 28 | 114 | 8 | 16 | 3 | 15 |
| ZM01402 | | | | 2 | 60 | 40 | 114 | 8 | 28 | 3 | 15 |
| ZM01403 | | | | 3 | 60 | 40 | 114 | 8 | 40 | 8 | 15 |
| ZM01501 | SPZ150 | 150 | 154 | 1 | 50 | 28 | 124 | 8 | 16 | 3 | 15 |
| ZM01502 | | | | 2 | 60 | 40 | 124 | 8 | 28 | 3 | 15 |
| ZM01503 | | | | 3 | 60 | 40 | 124 | 8 | 40 | 8 | 20 |
| ZM01601 | SPZ160 | 160 | 164 | 1 | 55 | 32 | 134 | 8 | 16 | 3 | 15 |
| ZM01602 | | | | 2 | 60 | 40 | 134 | 8 | 28 | 3 | 15 |
| ZM01603 | | | | 3 | 65 | 45 | 134 | 8 | 40 | 3 | 20 |
| ZM01801 | SPZ180 | 180 | 184 | 1 | 55 | 32 | 154 | 8 | 16 | 5 | 20 |
| ZM01802 | | | | 2 | 60 | 40 | 154 | 8 | 28 | 5 | 20 |
| ZM01803 | | | | 3 | 65 | 45 | 154 | 8 | 40 | 5 | 20 |
| ZM02001 | SPZ200 | 200 | 204 | 1 | 55 | 32 | 174 | 8 | 16 | 5 | 20 |
| ZM02002 | | | | 2 | 60 | 40 | 174 | 8 | 28 | 5 | 20 |
| ZM02003 | | | | 3 | 65 | 45 | 174 | 10 | 40 | 5 | 20 |
| ZM02241 | SPZ224 | 224 | 228 | 1 | 55 | 32 | 198 | 8 | 16 | 5 | 20 |
| ZM02242 | | | | 2 | 60 | 40 | 198 | 8 | 28 | 5 | 20 |
| ZM02243 | | | | 3 | 65 | 45 | 198 | 10 | 40 | 5 | 20 |
| ZM02501 | SPZ250 | 250 | 254 | 1 | 55 | 32 | 224 | 8 | 16 | 5 | 20 |
| ZM02502 | | | | 2 | 60 | 40 | 224 | 10 | 28 | 5 | 20 |
| ZM02503 | | | | 3 | 65 | 45 | 224 | 12 | 40 | 5 | 20 |
| ZM02802 | SPZ280 | 280 | 284 | 2 | 65 | 45 | 254 | 10 | 28 | 5 | 20 |
| ZM03152 | SPZ315 | 315 | 319 | 2 | 65 | 45 | 289 | 10 | 28 | 5 | 20 |

SPA

| КОД | Тип | P, мм | O, мм | Количество канавок | N, мм | L, мм | D, мм | S, мм | B, мм | Исп. | d, мм | |
|---------|--------|----------|----------|-----------------------|----------|----------|----------|----------|----------|------|----------|----|
| AM00401 | SPA40 | 40 | 45,5 | 1 | 40 | 35 | | | 20 | 1 | 10 | |
| AM00501 | SPA50 | 50 | 55,5 | 1 | 40 | 35 | | | 20 | 1 | 10 | |
| AM00502 | | | | 2 | 40 | 45 | | | 35 | 1 | 10 | |
| AM00561 | SPA56 | 56 | 61,5 | 1 | 40 | 35 | | | 20 | 1 | 10 | |
| AM00562 | | | | 2 | 40 | 45 | | | 35 | 1 | 10 | |
| AM00563 | | | | 3 | | | | | 50 | 7 | 10 | |
| AM00603 | SPA60 | 60 | 65,5 | 1 | 40 | 35 | | | 20 | 1 | 10 | |
| AM00631 | SPA63 | 63 | 68,5 | 1 | 40 | 35 | | | 20 | 1 | 10 | |
| AM00632 | | | | 2 | 40 | 45 | | | 35 | 1 | 10 | |
| AM00633 | | | | 3 | | | | | 50 | 7 | 10 | |
| AM00711 | SPA71 | 71 | 76,5 | 1 | 40 | 40 | | | 20 | 1 | 10 | |
| AM00712 | | | | 2 | 50 | 45 | | | 35 | 1 | 10 | |
| AM00713 | | | | 3 | | | | | 50 | 7 | 10 | |
| AM00751 | SPA75 | 75 | 80,5 | 1 | 40 | 40 | | | 20 | 1 | 10 | |
| AM00752 | | | | 2 | 50 | 45 | | | 35 | 1 | 10 | |
| AM00753 | | | | 3 | | | | | 50 | 7 | 10 | |
| AM00754 | | | | 4 | | | | | 65 | 7 | 10 | |
| AM00755 | | | | 5 | | | | | 80 | 7 | 10 | |
| AM00801 | SPA80 | 80 | 85,5 | 1 | 45 | 40 | | | 20 | 1 | 10 | |
| AM00802 | | | | 2 | 50 | 45 | | | 35 | 1 | 10 | |
| AM00803 | | | | 3 | | | | | 50 | 7 | 15 | |
| AM00804 | | | | 4 | | | | | 65 | 7 | 15 | |
| AM00805 | | | | 5 | | | | | 80 | 7 | 15 | |
| AM00851 | SPA85 | 85 | 90,5 | 1 | 45 | 40 | | | 20 | 1 | 10 | |
| AM00852 | | | | 2 | 50 | 45 | | | 35 | 1 | 10 | |
| AM00853 | | | | 3 | | | | | 50 | 7 | 15 | |
| AM00854 | | | | 4 | | | | | 65 | 7 | 15 | |
| AM00855 | | | | 5 | | | | | 80 | 7 | 15 | |
| AM00901 | SPA90 | 90 | 95,5 | 1 | 45 | 40 | | | 20 | 1 | 10 | |
| AM00902 | | | | 2 | 60 | 45 | | | 35 | 1 | 15 | |
| AM00903 | | | | 3 | | | | | 50 | 7 | 15 | |
| AM00904 | | | | 4 | | | | | 65 | 7 | 15 | |
| AM00905 | | | | 5 | | | | | 80 | 7 | 15 | |
| AM00951 | SPA95 | 95 | 100,5 | 1 | 45 | 40 | | | 20 | 1 | 10 | |
| AM00952 | | | | 2 | 60 | 45 | | | 35 | 1 | 15 | |
| AM00953 | | | | 3 | | | | | 50 | 7 | 15 | |
| AM00954 | | | | 4 | | | | | 65 | 7 | 15 | |
| AM00955 | | | | 5 | | | | | 80 | 7 | 15 | |
| AM01001 | SPA100 | 100 | 105,5 | 1 | 48 | 40 | | | 20 | 1 | 10 | |
| AM01002 | | | | 2 | 60 | 45 | | | 35 | 1 | 15 | |
| AM01003 | | | | 3 | | | | | 50 | 7 | 15 | |
| AM01004 | | | | 4 | | | | 52 | 67 | 65 | 2 | 15 |
| AM01005 | | | | 5 | | | | 52 | 67 | 80 | 2 | 15 |
| AM01061 | SPA106 | 106 | 111,5 | 1 | 48 | 40 | | | 20 | 1 | 10 | |
| AM01062 | | | | 2 | 60 | 45 | | | 35 | 1 | 15 | |
| AM01063 | | | | 3 | | | | | 50 | 7 | 15 | |
| AM01065 | | | | 5 | | | | 52 | 67 | 80 | 2 | 15 |
| AM01121 | SPA112 | 112 | 117,5 | 1 | 48 | 40 | | | 20 | 1 | 10 | |
| AM01122 | | | | 2 | 60 | 45 | | | 35 | 1 | 15 | |
| AM01123 | | | | 3 | | | | | 50 | 7 | 15 | |
| AM01124 | | | | 4 | | | | 52 | 79 | 65 | 2 | 15 |
| AM01125 | | | | 5 | | | | 52 | 79 | 80 | 2 | 15 |
| AM01181 | SPA118 | 118 | 123,5 | 1 | 60 | 40 | | | 20 | 1 | 15 | |
| AM01182 | | | | 2 | 60 | 45 | | | 35 | 1 | 15 | |
| AM01183 | | | | 3 | | | | | 50 | 7 | 15 | |
| AM01184 | | | | 4 | | | | 52 | 87 | 65 | 2 | 15 |
| AM01185 | | | | 5 | | | | 52 | 87 | 80 | 2 | 15 |



SPA (продолжение)

| КОД | Тип | P, мм | O, мм | Количество канавок | N, мм | L, мм | D, мм | S, мм | B, мм | Исп. | d, мм |
|---------|--------|----------|----------|-----------------------|----------|----------|----------|----------|----------|------|----------|
| AM01251 | SPA125 | 125 | 130,5 | 1 | 60 | 40 | | | 20 | 1 | 15 |
| AM01252 | | | | 2 | 60 | 45 | | | 35 | 1 | 15 |
| AM01253 | | | | 3 | | | | | 50 | 7 | 15 |
| AM01254 | | | | 4 | | | 52 | 97 | 65 | 2 | 15 |
| AM01321 | SPA132 | 132 | 137,5 | 1 | 60 | 40 | | | 20 | 1 | 15 |
| AM01322 | | | | 2 | 60 | 45 | | | 35 | 1 | 15 |
| AM01323 | | | | 3 | | | | | 50 | 7 | 15 |
| AM01324 | | | | 4 | | | 52 | 97 | 65 | 2 | 15 |
| AM01325 | | | | 5 | | | 52 | 97 | 80 | 2 | 15 |
| AM01401 | SPA140 | 140 | 145,5 | 1 | 60 | 40 | 107 | 10 | 20 | 3 | 15 |
| AM01402 | | | | 2 | 60 | 45 | 107 | 10 | 35 | 3 | 15 |
| AM01403 | | | | 3 | 65 | 52 | 107 | 18 | 50 | 3 | 20 |
| AM01404 | | | | 4 | | | 52 | 107 | 65 | 2 | 20 |
| AM01405 | | | | 5 | | | 52 | 107 | 80 | 2 | 20 |
| AM01501 | SPA150 | 150 | 155,5 | 1 | 60 | 40 | 117 | 10 | 20 | 3 | 15 |
| AM01502 | | | | 2 | 60 | 45 | 117 | 10 | 35 | 3 | 15 |
| AM01503 | | | | 3 | 65 | 52 | 117 | 18 | 50 | 3 | 20 |
| AM01504 | | | | 4 | | | 52 | 117 | 65 | 2 | 20 |
| AM01505 | | | | 5 | | | 52 | 117 | 80 | 2 | 20 |
| AM01601 | SPA160 | 160 | 165,5 | 1 | 60 | 40 | 127 | 10 | 20 | 3 | 15 |
| AM01602 | | | | 2 | 60 | 45 | 127 | 10 | 35 | 3 | 15 |
| AM01603 | | | | 3 | 70 | 52 | 127 | 18 | 50 | 3 | 20 |
| AM01604 | | | | 4 | 70 | 52 | 127 | 22 | 65 | 4 | 20 |
| AM01605 | | | | 5 | 80 | 52 | 127 | 22 | 80 | 4 | 20 |
| AM01701 | SPA170 | 170 | 175,5 | 1 | 60 | 40 | 137 | 10 | 20 | 3 | 15 |
| AM01702 | | | | 2 | 60 | 45 | 137 | 10 | 35 | 3 | 15 |
| AM01703 | | | | 3 | 70 | 52 | 137 | 18 | 50 | 3 | 20 |
| AM01704 | | | | 4 | 80 | 52 | 137 | 18 | 65 | 4 | 20 |
| AM01705 | | | | 5 | 80 | 52 | 137 | 18 | 80 | 4 | 20 |
| AM01801 | SPA180 | 180 | 185,5 | 1 | 65 | 40 | 147 | 10 | 20 | 3 | 20 |
| AM01802 | | | | 2 | 70 | 50 | 147 | 12 | 35 | 3 | 20 |
| AM01803 | | | | 3 | 70 | 52 | 147 | 12 | 50 | 3 | 20 |
| AM01804 | | | | 4 | 80 | 60 | 147 | 22 | 65 | 4 | 20 |
| AM01805 | | | | 5 | 80 | 65 | 147 | 22 | 80 | 4 | 20 |
| AM01902 | SPA190 | 190 | 195,5 | 2 | 70 | 50 | 157 | 12 | 35 | 3 | 20 |
| AM01903 | | | | 3 | 70 | 52 | 157 | 12 | 50 | 3 | 20 |
| AM01904 | | | | 4 | 80 | 60 | 157 | 18 | 65 | 4 | 20 |
| AM02001 | SPA200 | 200 | 205,5 | 1 | 65 | 45 | 167 | 10 | 20 | 3 | 20 |
| AM02002 | | | | 2 | 70 | 50 | 167 | 12 | 35 | 3 | 20 |
| AM02003 | | | | 3 | 70 | 52 | 167 | 12 | 50 | 3 | 20 |
| AM02004 | | | | 4 | 80 | 60 | 167 | 18 | 65 | 4 | 20 |
| AM02005 | | | | 5 | 80 | 65 | 167 | 20 | 80 | 4 | 20 |
| AM02121 | SPA212 | 212 | 217,5 | 1 | 65 | 40 | | 10 | 20 | 3 | 20 |
| AM02122 | | | | 2 | 70 | 45 | | 12 | 35 | 3 | 20 |
| AM02241 | SPA224 | 224 | 229,5 | 1 | 65 | 45 | 192 | 10 | 20 | 3 | 20 |
| AM02242 | | | | 2 | 70 | 50 | 192 | 12 | 35 | 3 | 20 |
| AM02243 | | | | 3 | 80 | 52 | 192 | 12 | 50 | 3 | 20 |
| AM02244 | | | | 4 | 90 | 60 | 192 | 18 | 65 | 4 | 20 |
| AM02245 | | | | 5 | 90 | 65 | 192 | 20 | 80 | 4 | 20 |
| AM02361 | SPA236 | 236 | 241,5 | 1 | | 50 | | 12 | 20 | 3 | 20 |
| AM02362 | | | | 2 | | 50 | | 12 | 35 | 3 | 20 |
| AM02501 | SPA250 | 250 | 255,5 | 1 | 75 | 50 | 217 | 12 | 20 | 3 | 20 |
| AM02502 | | | | 2 | 75 | 50 | 217 | 12 | 35 | 3 | 20 |
| AM02503 | | | | 3 | 80 | 60 | 217 | 12 | 50 | 3 | 20 |
| AM02504 | | | | 4 | 90 | 65 | 217 | 18 | 65 | 3 | 20 |
| AM02505 | | | | 5 | 90 | 65 | 217 | 20 | 80 | 4 | 20 |
| AM02801 | SPA280 | 280 | 285,5 | 1 | 75 | 50 | 247 | 14 | 20 | 5 | 20 |
| AM02802 | | | | 2 | 80 | 50 | 247 | 14 | 35 | 5 | 20 |
| AM02803 | | | | 3 | 80 | 60 | 247 | 14 | 50 | 5 | 20 |
| AM02804 | | | | 4 | 90 | 65 | 247 | 16 | 65 | 5 | 20 |
| AM02805 | | | | 5 | 100 | 65 | 247 | 18 | 80 | 6 | 25 |

SPA (продолжение)

| КОД | Тип | P, мм | O, мм | Количество канавок | N, мм | L, мм | D, мм | S, мм | B, мм | Исп. | d, мм |
|---------|--------|----------|----------|-----------------------|----------|----------|----------|----------|----------|------|----------|
| AM03001 | SPA300 | 300 | 305,5 | 1 | 75 | 50 | 267 | 14 | 20 | 5 | 20 |
| AM03002 | | | | 2 | 80 | 50 | 267 | 14 | 35 | 5 | 20 |
| AM03003 | | | | 3 | 80 | 60 | 267 | 14 | 50 | 5 | 20 |
| AM03004 | | | | 4 | 90 | 65 | 267 | 16 | 65 | 5 | 20 |
| AM03005 | | | | 5 | 100 | 65 | 267 | 18 | 80 | 6 | 25 |
| AM03151 | SPA315 | 315 | 320,5 | 1 | 75 | 60 | 282 | 14 | 20 | 5 | 20 |
| AM03152 | | | | 2 | 80 | 50 | 282 | 14 | 35 | 5 | 20 |
| AM03153 | | | | 3 | 90 | 60 | 282 | 14 | 50 | 5 | 20 |
| AM03154 | | | | 4 | 90 | 65 | 282 | 16 | 65 | 5 | 20 |
| AM03155 | | | | 5 | 100 | 65 | 282 | 18 | 80 | 6 | 25 |
| AM03551 | SPA355 | 355 | 360,5 | 1 | 75 | 50 | 322 | 14 | 20 | 5 | 20 |
| AM03552 | | | | 2 | 80 | 50 | 322 | 14 | 35 | 5 | 20 |
| AM03553 | | | | 3 | 90 | 60 | 322 | 14 | 50 | 5 | 20 |
| AM03554 | | | | 4 | 90 | 65 | 322 | 16 | 65 | 5 | 25 |
| AM03555 | | | | 5 | 100 | 65 | 322 | 18 | 80 | 6 | 25 |
| AM04001 | SPA400 | 400 | 405,5 | 1 | 90 | 50 | 367 | 14 | 20 | 5 | 20 |
| AM04002 | | | | 2 | 90 | 50 | 367 | 14 | 35 | 5 | 20 |
| AM04003 | | | | 3 | 100 | 60 | 367 | 16 | 50 | 5 | 25 |
| AM04004 | | | | 4 | 100 | 65 | 367 | 20 | 65 | 5 | 25 |
| AM04005 | | | | 5 | 100 | 65 | 367 | 22 | 80 | 6 | 25 |
| AM04501 | SPA450 | 450 | 455,5 | 1 | 90 | 50 | 417 | 14 | 20 | 5 | 20 |
| AM04502 | | | | 2 | 100 | 50 | 417 | 14 | 35 | 5 | 25 |
| AM04503 | | | | 3 | 100 | 60 | 417 | 16 | 50 | 5 | 25 |
| AM04504 | | | | 4 | 105 | 65 | 417 | 20 | 65 | 6 | 25 |
| AM04505 | | | | 5 | 105 | 65 | 417 | 22 | 80 | 6 | 25 |
| AM05001 | SPA500 | 500 | 505,5 | 1 | 90 | 50 | 467 | 14 | 20 | 5 | 20 |
| AM05002 | | | | 2 | 100 | 50 | 467 | 16 | 35 | 5 | 25 |
| AM05003 | | | | 3 | 105 | 60 | 467 | 20 | 50 | 5 | 25 |
| AM05004 | | | | 4 | 105 | 65 | 467 | 20 | 65 | 6 | 25 |
| AM05005 | | | | 5 | 110 | 65 | 467 | 22 | 80 | 6 | 25 |
| AM05601 | SPA560 | 560 | 565,5 | 1 | 100 | 50 | 527 | 15 | 20 | 5 | 25 |
| AM05602 | | | | 2 | 100 | 50 | 527 | 18 | 35 | 5 | 25 |
| AM05603 | | | | 3 | 120 | 65 | 527 | 20 | 50 | 5 | 25 |
| AM05604 | | | | 4 | 120 | 65 | 527 | 22 | 65 | 5 | 25 |
| AM05605 | | | | 5 | 120 | 80 | 527 | 24 | 80 | 5 | 25 |
| AM05606 | | | | 6 | 120 | 80 | 527 | 26 | 95 | 6 | 25 |
| AM06301 | SPA630 | 630 | 635,5 | 1 | 100 | 50 | 597 | 16 | 20 | 5 | 25 |
| AM06302 | | | | 2 | 110 | 50 | 597 | 18 | 35 | 5 | 25 |
| AM06303 | | | | 3 | 120 | 65 | 597 | 20 | 50 | 5 | 25 |
| AM06304 | | | | 4 | 120 | 65 | 597 | 22 | 65 | 5 | 25 |
| AM06305 | | | | 5 | 120 | 80 | 597 | 24 | 80 | 5 | 25 |
| AM06306 | | | | 6 | 120 | 80 | 597 | 26 | 95 | 6 | 25 |



SPB

| КОД | Тип | P, мм | O, мм | Количество канавок | N, мм | L, мм | D, мм | S, мм | B, мм | Исп. | d, мм |
|---------|--------|----------|----------|-----------------------|----------|----------|----------|----------|----------|------|----------|
| BM00631 | SPB63 | 63 | 70 | 1 | 45 | 45 | | | 25 | 1 | 10 |
| BM00701 | SPB70 | 70 | 77 | 1 | 45 | 45 | | | 25 | 1 | 10 |
| BM00702 | | | | 2 | 45 | 55 | | | 44 | 1 | 10 |
| BM00713 | SPB71 | 71 | 78 | 3 | | | | | 63 | 7 | 15 |
| BM00801 | SPB80 | 80 | 87 | 1 | 50 | 45 | | | 25 | 1 | 10 |
| BM00802 | | | | 2 | 50 | 55 | | | 44 | 1 | 10 |
| BM00803 | | | | 3 | | | | | 63 | 7 | 15 |
| BM00804 | | | | 4 | | | | | 82 | 7 | 15 |
| BM00805 | | | | 5 | | | | | 101 | 7 | 15 |
| BM00851 | SPB85 | 85 | 92 | 1 | 50 | 45 | | | 25 | 1 | 10 |
| BM00852 | | | | 2 | 50 | 55 | | | 44 | 1 | 10 |
| BM00853 | | | | 3 | | | | | 63 | 7 | 15 |
| BM00901 | SPB90 | 90 | 97 | 1 | 50 | 45 | | | 25 | 1 | 10 |
| BM00902 | | | | 2 | 50 | 55 | | | 44 | 1 | 10 |
| BM00903 | | | | 3 | | | | | 63 | 7 | 15 |
| BM00904 | | | | 4 | | | | | 82 | 7 | 15 |
| BM00905 | | | | 5 | | | | | 101 | 7 | 15 |
| BM00951 | SPB95 | 95 | 102 | 1 | 50 | 45 | | | 25 | 1 | 10 |
| BM01001 | SPB100 | 100 | 107 | 1 | 52 | 45 | | | 25 | 1 | 10 |
| BM01002 | | | | 2 | 55 | 55 | | | 44 | 1 | 15 |
| BM01003 | | | | 3 | | | | | 63 | 7 | 15 |
| BM01004 | | | | 4 | | | | | 82 | 7 | 15 |
| BM01005 | | | | 5 | | | | | 101 | 7 | 15 |
| BM01061 | SPB106 | 106 | 113 | 1 | | 45 | | | 25 | 1 | 15 |
| BM01062 | | | | 2 | | 55 | | | 44 | 1 | 15 |
| BM01121 | SPB112 | 112 | 119 | 1 | 55 | 45 | | | 25 | 1 | 15 |
| BM01122 | | | | 2 | 60 | 55 | | | 44 | 1 | 15 |
| BM01123 | | | | 3 | | | | | 63 | 7 | 15 |
| BM01124 | | | | 4 | | | | | 82 | 7 | 20 |
| BM01125 | | | | 5 | | | | | 101 | 7 | 20 |
| BM01181 | SPB118 | 118 | 125 | 1 | 55 | 45 | | | 25 | 1 | 15 |
| BM01182 | | | | 2 | 60 | 55 | | | 44 | 1 | 15 |
| BM01183 | | | | 3 | | | | | 63 | 7 | 15 |
| BM01184 | | | | 4 | | | | | 82 | 7 | 20 |
| BM01185 | | | | 5 | | | | | 101 | 7 | 20 |
| BM01186 | | | | 6 | | | | | 120 | 7 | 20 |
| BM01201 | SPB120 | 120 | 127 | 1 | 55 | 45 | | | 25 | 1 | 15 |
| BM01202 | | | | 2 | 60 | 55 | | | 44 | 1 | 15 |
| BM01203 | | | | 3 | | | | | 63 | 7 | 15 |
| BM01204 | | | | 4 | | | | | 82 | 7 | 20 |
| BM01205 | | | | 5 | | | | | 101 | 7 | 20 |
| BM01206 | | | | 6 | | | | | 120 | 7 | 20 |
| BM01251 | SPB125 | 125 | 132 | 1 | 58 | 45 | | | 25 | 1 | 10 |
| BM01252 | | | | 2 | 60 | 55 | | | 44 | 1 | 15 |
| BM01253 | | | | 3 | | | 60 | 83 | 63 | 2 | 15 |
| BM01254 | | | | 4 | | | 60 | 83 | 82 | 2 | 20 |
| BM01255 | | | | 5 | | | 60 | 83 | 101 | 2 | 20 |
| BM01256 | | | | 6 | | | 60 | 83 | 120 | 2 | 20 |
| BM01321 | SPB132 | 132 | 139 | 1 | 60 | 45 | | | 25 | 1 | 15 |
| BM01322 | | | | 2 | 60 | 55 | | | 44 | 1 | 15 |
| BM01323 | | | | 3 | | | 60 | 88 | 63 | 2 | 15 |
| BM01324 | | | | 4 | | | 60 | 88 | 82 | 2 | 20 |
| BM01325 | | | | 5 | | | 60 | 88 | 101 | 2 | 20 |
| BM01326 | | | | 6 | | | 60 | 88 | 120 | 2 | 20 |
| BM01401 | SPB140 | 140 | 147 | 1 | 65 | 45 | | | 25 | 1 | 20 |
| BM01402 | | | | 2 | 65 | 55 | | | 44 | 1 | 20 |
| BM01403 | | | | 3 | | | 60 | 98 | 63 | 2 | 20 |
| BM01404 | | | | 4 | | | 60 | 98 | 82 | 2 | 20 |
| BM01405 | | | | 5 | | | 60 | 98 | 101 | 2 | 20 |
| BM01406 | | | | 6 | | | 60 | 98 | 120 | 2 | 20 |
| BM01501 | SPB150 | 150 | 157 | 1 | 65 | 45 | | | 25 | 1 | 20 |
| BM01502 | | | | 2 | 65 | 55 | | | 44 | 1 | 20 |
| BM01503 | | | | 3 | | | 60 | 108 | 63 | 2 | 20 |
| BM01504 | | | | 4 | | | 60 | 108 | 82 | 2 | 20 |
| BM01505 | | | | 5 | | | 60 | 108 | 101 | 2 | 20 |
| BM01506 | | | | 6 | | | 60 | 108 | 120 | 2 | 20 |

SPB (продолжение)

| КОД | Тип | P, мм | O, мм | Количество канавок | N, мм | L, мм | D, мм | S, мм | B, мм | Исп. | d, мм |
|---------|--------|----------|----------|-----------------------|----------|----------|----------|----------|----------|------|----------|
| BM01601 | SPB160 | 160 | 167 | 1 | 65 | 45 | 118 | 12 | 25 | 3 | 20 |
| BM01602 | | | | 2 | 70 | 55 | 118 | 12 | 44 | 3 | 20 |
| BM01603 | | | | 3 | | 60 | 118 | | 63 | 2 | 20 |
| BM01604 | | | | 4 | | 60 | 118 | | 82 | 2 | 20 |
| BM01605 | | | | 5 | | 60 | 118 | | 101 | 2 | 20 |
| BM01606 | | | | 6 | | 65 | 118 | | 120 | 2 | 20 |
| BM01701 | SPB170 | 170 | 177 | 1 | 65 | 45 | 128 | 12 | 25 | 3 | 20 |
| BM01702 | | | | 2 | 70 | 55 | 128 | 12 | 44 | 3 | 20 |
| BM01703 | | | | 3 | 70 | 60 | 128 | 30 | 63 | 4 | 20 |
| BM01704 | | | | 4 | 70 | 60 | 128 | 30 | 82 | 4 | 20 |
| BM01705 | | | | 5 | 70 | 60 | 128 | 30 | 101 | 4 | 20 |
| BM01706 | | | | 6 | 70 | 65 | 128 | 40 | 120 | 4 | 20 |
| BM01801 | SPB180 | 180 | 187 | 1 | 65 | 45 | 138 | 12 | 25 | 3 | 20 |
| BM01802 | | | | 2 | 70 | 55 | 138 | 12 | 44 | 3 | 20 |
| BM01803 | | | | 3 | 80 | 60 | 138 | 18 | 63 | 4 | 20 |
| BM01804 | | | | 4 | 80 | 60 | 138 | 30 | 82 | 4 | 20 |
| BM01805 | | | | 5 | 80 | 70 | 138 | 40 | 101 | 4 | 20 |
| BM01806 | | | | 6 | 80 | 70 | 138 | 40 | 120 | 4 | 20 |
| BM01901 | SPB190 | 190 | 197 | 1 | 65 | 45 | 148 | 12 | 25 | 3 | 20 |
| BM01902 | | | | 2 | 70 | 55 | 148 | 12 | 44 | 3 | 20 |
| BM02001 | SPB200 | 200 | 207 | 1 | 70 | 45 | 158 | 14 | 25 | 3 | 20 |
| BM02002 | | | | 2 | 70 | 55 | 158 | 12 | 44 | 3 | 20 |
| BM02003 | | | | 3 | 80 | 60 | 158 | 18 | 63 | 4 | 20 |
| BM02004 | | | | 4 | 88 | 60 | 158 | 25 | 82 | 4 | 20 |
| BM02005 | | | | 5 | 96 | 70 | 158 | 35 | 101 | 4 | 25 |
| BM02006 | | | | 6 | 96 | 70 | 158 | 40 | 120 | 4 | 25 |
| BM02121 | SPB212 | 212 | 219 | 1 | 70 | 45 | 170 | 14 | 25 | 3 | 20 |
| BM02122 | | | | 2 | 77 | 55 | 170 | 14 | 44 | 3 | 20 |
| BM02123 | | | | 3 | 80 | 60 | 170 | 18 | 63 | 4 | 20 |
| BM02124 | | | | 4 | 88 | 60 | 170 | 25 | 82 | 4 | 20 |
| BM02125 | | | | 5 | 96 | 70 | 170 | 30 | 101 | 4 | 25 |
| BM02126 | | | | 6 | 104 | 80 | 170 | 45 | 120 | 4 | 25 |
| BM02241 | SPB224 | 224 | 231 | 1 | 70 | 45 | 183 | 14 | 25 | 3 | 20 |
| BM02242 | | | | 2 | 77 | 55 | 183 | 14 | 44 | 3 | 20 |
| BM02243 | | | | 3 | 80 | 60 | 183 | 18 | 63 | 4 | 20 |
| BM02244 | | | | 4 | 88 | 60 | 183 | 25 | 82 | 4 | 20 |
| BM02245 | | | | 5 | 96 | 70 | 183 | 25 | 101 | 4 | 25 |
| BM02246 | | | | 6 | 104 | 80 | 183 | 30 | 120 | 4 | 25 |
| BM02501 | SPB250 | 250 | 257 | 1 | 70 | 50 | 208 | 14 | 25 | 3 | 20 |
| BM02502 | | | | 2 | 77 | 55 | 208 | 14 | 44 | 3 | 20 |
| BM02503 | | | | 3 | 80 | 60 | 208 | 18 | 63 | 4 | 20 |
| BM02504 | | | | 4 | 96 | 65 | 208 | 25 | 82 | 4 | 25 |
| BM02505 | | | | 5 | 104 | 75 | 208 | 25 | 101 | 4 | 25 |
| BM02506 | | | | 6 | 104 | 80 | 208 | 25 | 120 | 4 | 25 |
| BM02801 | SPB280 | 280 | 287 | 1 | 76 | 50 | 238 | 14 | 25 | 3 | 20 |
| BM02802 | | | | 2 | 80 | 55 | 238 | 14 | 44 | 3 | 20 |
| BM02803 | | | | 3 | 90 | 60 | 238 | 18 | 63 | 4 | 20 |
| BM02804 | | | | 4 | 96 | 65 | 238 | 25 | 82 | 4 | 25 |
| BM02805 | | | | 5 | 104 | 75 | 238 | 25 | 101 | 4 | 25 |
| BM02806 | | | | 6 | 104 | 80 | 238 | 25 | 120 | 4 | 25 |
| BM03001 | SPB300 | 300 | 307 | 1 | 76 | 50 | 258 | 15 | 25 | 5 | 20 |
| BM03002 | | | | 2 | 80 | 55 | 258 | 15 | 44 | 5 | 20 |
| BM03003 | | | | 3 | 90 | 60 | 258 | 18 | 63 | 6 | 20 |
| BM03004 | | | | 4 | 96 | 65 | 258 | 20 | 82 | 6 | 25 |
| BM03005 | | | | 5 | 104 | 75 | 258 | 22 | 101 | 6 | 25 |
| BM03006 | | | | 6 | 104 | 80 | 258 | 24 | 120 | 6 | 25 |



SPB (продолжение)

| КОД | Тип | P, мм | O, мм | Количество канавок | N, мм | L, мм | D, мм | S, мм | B, мм | Исп. | d, мм |
|---------|--------|----------|----------|-----------------------|----------|----------|----------|----------|----------|------|----------|
| BM03151 | SPB315 | 315 | 322 | 1 | 76 | 50 | 273 | 15 | 25 | 5 | 20 |
| BM03152 | | | | 2 | 88 | 60 | 273 | 15 | 44 | 5 | 20 |
| BM03153 | | | | 3 | 90 | 60 | 273 | 18 | 63 | 6 | 20 |
| BM03154 | | | | 4 | 96 | 65 | 273 | 20 | 82 | 6 | 25 |
| BM03155 | | | | 5 | 104 | 75 | 273 | 22 | 101 | 6 | 25 |
| BM03156 | | | | 6 | 120 | 90 | 273 | 24 | 120 | 6 | 25 |
| BM03551 | SPB355 | 355 | 362 | 1 | 80 | 50 | 313 | 15 | 25 | 5 | 20 |
| BM03552 | | | | 2 | 88 | 60 | 313 | 15 | 44 | 5 | 20 |
| BM03553 | | | | 3 | 92 | 60 | 313 | 18 | 63 | 6 | 25 |
| BM03554 | | | | 4 | 96 | 65 | 313 | 20 | 82 | 6 | 25 |
| BM03555 | | | | 5 | 104 | 75 | 313 | 22 | 101 | 6 | 25 |
| BM03556 | | | | 6 | 120 | 90 | 313 | 24 | 120 | 6 | 25 |
| BM04001 | SPB400 | 400 | 407 | 1 | 85 | 55 | 358 | 18 | 25 | 5 | 20 |
| BM04002 | | | | 2 | 88 | 60 | 358 | 18 | 44 | 5 | 20 |
| BM04003 | | | | 3 | 96 | 65 | 358 | 22 | 63 | 5 | 25 |
| BM04004 | | | | 4 | 104 | 75 | 358 | 24 | 82 | 6 | 25 |
| BM04005 | | | | 5 | 112 | 85 | 358 | 26 | 101 | 6 | 25 |
| BM04006 | | | | 6 | 120 | 100 | 358 | 28 | 120 | 6 | 25 |
| BM04253 | SPB425 | 425 | 432 | 3 | 96 | 65 | 383 | 22 | 63 | 5 | 20 |
| BM04254 | | | | 4 | 104 | 75 | 383 | 24 | 82 | 6 | 25 |
| BM04255 | | | | 5 | 112 | 85 | 383 | 26 | 101 | 6 | 25 |
| BM04501 | SPB450 | 450 | 457 | 1 | 90 | 60 | 408 | 18 | 25 | 5 | 20 |
| BM04502 | | | | 2 | 90 | 60 | 408 | 18 | 44 | 5 | 20 |
| BM04503 | | | | 3 | 96 | 65 | 408 | 22 | 63 | 5 | 25 |
| BM04504 | | | | 4 | 104 | 75 | 408 | 24 | 82 | 6 | 25 |
| BM04505 | | | | 5 | 112 | 85 | 408 | 26 | 101 | 6 | 25 |
| BM04506 | | | | 6 | 120 | 100 | 408 | 28 | 120 | 6 | 25 |
| BM05001 | SPB500 | 500 | 507 | 1 | 100 | 60 | 458 | 18 | 25 | 5 | 25 |
| BM05002 | | | | 2 | 100 | 65 | 458 | 20 | 44 | 5 | 25 |
| BM05003 | | | | 3 | 104 | 75 | 458 | 24 | 63 | 5 | 25 |
| BM05004 | | | | 4 | 112 | 85 | 458 | 28 | 82 | 5 | 25 |
| BM05005 | | | | 5 | 120 | 90 | 458 | 30 | 101 | 6 | 25 |
| BM05006 | | | | 6 | 128 | 105 | 458 | 33 | 120 | 6 | 25 |
| BM05601 | SPB560 | 560 | 567 | 1 | 100 | 60 | 518 | 18 | 25 | 5 | 25 |
| BM05602 | | | | 2 | 100 | 65 | 518 | 20 | 44 | 5 | 25 |
| BM05603 | | | | 3 | 104 | 75 | 518 | 24 | 63 | 5 | 25 |
| BM05604 | | | | 4 | 112 | 85 | 518 | 28 | 82 | 5 | 25 |
| BM05605 | | | | 5 | 120 | 90 | 518 | 30 | 101 | 6 | 25 |
| BM05606 | | | | 6 | 128 | 105 | 518 | 33 | 120 | 6 | 25 |
| BM06001 | SPB600 | 600 | 607 | 1 | 100 | 60 | 558 | 18 | 25 | 5 | 25 |
| BM06002 | | | | 2 | 100 | 65 | 558 | 20 | 44 | 5 | 25 |
| BM06003 | | | | 3 | 104 | 75 | 558 | 24 | 63 | 5 | 25 |
| BM06004 | | | | 4 | 115 | 85 | 558 | 28 | 82 | 5 | 25 |
| BM06005 | | | | 5 | 120 | 90 | 558 | 30 | 101 | 6 | 25 |
| BM06006 | | | | 6 | 129 | 105 | 558 | 33 | 120 | 6 | 25 |
| BM06301 | SPB630 | 630 | 637 | 1 | 100 | 60 | 588 | 18 | 25 | 5 | 25 |
| BM06302 | | | | 2 | 100 | 65 | 588 | 20 | 44 | 5 | 25 |
| BM06303 | | | | 3 | 105 | 75 | 588 | 26 | 63 | 5 | 25 |
| BM06304 | | | | 4 | 120 | 85 | 588 | 28 | 82 | 5 | 25 |
| BM06305 | | | | 5 | 128 | 90 | 588 | 30 | 101 | 6 | 25 |
| BM06306 | | | | 6 | 140 | 105 | 588 | 33 | 120 | 6 | 25 |

SPC

| КОД | Тип | P, мм | O, мм | Количество канавок | N, мм | L, мм | D, мм | S, мм | B, мм | Исп. | d, мм | |
|---------|--------|----------|----------|-----------------------|----------|----------|----------|----------|----------|-------|----------|----|
| CM01001 | SPC100 | 100 | 109,6 | 1 | 60 | 50 | | | 34,0 | 1 | 15 | |
| CM01201 | SPC120 | 120 | 129,6 | 1 | 65 | 50 | | | 34,0 | 1 | 15 | |
| CM01202 | | | | 2 | | | | | 59,5 | 7 | 15 | |
| CM01401 | SPC140 | 140 | 149,6 | 1 | 70 | 50 | | | 34,0 | 1 | 20 | |
| CM01402 | | | | 2 | | | | | 59,5 | 7 | 20 | |
| CM01403 | | | | 3 | | 65 | 83 | | | 85,0 | 2 | 20 |
| CM01404 | | | | 4 | | 80 | 83 | | | 110,5 | 2 | 20 |
| CM01501 | SPC150 | 150 | 159,6 | 1 | 70 | 50 | | | 34,0 | 1 | 20 | |
| CM01502 | | | | 2 | | | | | 59,5 | 7 | 20 | |
| CM01503 | | | | 3 | | 65 | 93 | | | 85,0 | 2 | 20 |
| CM01504 | | | | 4 | | 80 | 93 | | | 110,5 | 2 | 20 |
| CM01505 | | | | 5 | | 96 | 93 | | | 136,0 | 2 | 20 |
| CM01601 | SPC160 | 160 | 169,6 | 1 | 72 | 50 | 103 | | 34,0 | 1 | 20 | |
| CM01602 | | | | 2 | | | 103 | | 59,5 | 7 | 20 | |
| CM01603 | | | | 3 | | 65 | 103 | | | 85,0 | 2 | 20 |
| CM01604 | | | | 4 | | 80 | 103 | | | 110,5 | 2 | 20 |
| CM01605 | | | | 5 | | 96 | 103 | | | 136,0 | 2 | 20 |
| CM01606 | | | | 6 | | 96 | 103 | | | 161,5 | 2 | 20 |
| CM01801 | SPC180 | 180 | 189,6 | 1 | 76 | 50 | 123 | 16 | 34,0 | 3 | 20 | |
| CM01802 | | | | 2 | 80 | | 123 | 30 | 59,5 | 8 | 20 | |
| CM01803 | | | | 3 | 82 | 65 | 123 | 35 | 85,0 | 4 | 20 | |
| CM01804 | | | | 4 | 82 | 80 | 123 | 60 | 110,5 | 4 | 20 | |
| CM01805 | | | | 5 | 82 | 96 | 123 | 75 | 136,0 | 4 | 20 | |
| CM01806 | | | | 6 | 82 | 96 | 123 | 75 | 161,5 | 4 | 20 | |
| CM02001 | SPC200 | 200 | 209,6 | 1 | 76 | 50 | 143 | 16 | 34,0 | 3 | 20 | |
| CM02002 | | | | 2 | 80 | 60 | 143 | 20 | 59,5 | 3 | 20 | |
| CM02003 | | | | 3 | 86 | 65 | 143 | 25 | 85,0 | 4 | 20 | |
| CM02004 | | | | 4 | 90 | 90 | 143 | 70 | 110,5 | 4 | 20 | |
| CM02005 | | | | 5 | 90 | 100 | 143 | 80 | 136,0 | 4 | 25 | |
| CM02006 | | | | 6 | 90 | 100 | 143 | 80 | 161,5 | 4 | 25 | |
| CM02241 | SPC224 | 224 | 233,6 | 1 | 86 | 50 | 168 | 16 | 34,0 | 3 | 20 | |
| CM02242 | | | | 2 | 88 | 60 | 168 | 18 | 59,5 | 3 | 20 | |
| CM02243 | | | | 3 | 90 | 70 | 168 | 21 | 85,0 | 4 | 20 | |
| CM02244 | | | | 4 | 90 | 90 | 168 | 50 | 110,5 | 4 | 25 | |
| CM02245 | | | | 5 | 90 | 100 | 168 | 60 | 136,0 | 4 | 25 | |
| CM02246 | | | | 6 | 90 | 100 | 168 | 60 | 161,5 | 4 | 25 | |
| CM02501 | SPC250 | 250 | 259,6 | 1 | 86 | 50 | 193 | 16 | 34,0 | 3 | 20 | |
| CM02502 | | | | 2 | 92 | 60 | 193 | 18 | 59,5 | 3 | 20 | |
| CM02503 | | | | 3 | 92 | 70 | 193 | 21 | 85,0 | 4 | 20 | |
| CM02504 | | | | 4 | 100 | 90 | 193 | 30 | 110,5 | 4 | 25 | |
| CM02505 | | | | 5 | 102 | 100 | 193 | 50 | 136,0 | 4 | 25 | |
| CM02506 | | | | 6 | 102 | 100 | 193 | 50 | 161,5 | 4 | 25 | |
| CM02801 | SPC280 | 280 | 289,6 | 1 | 86 | 50 | 223 | 16 | 34,0 | 3 | 20 | |
| CM02802 | | | | 2 | 92 | 60 | 223 | 18 | 59,5 | 3 | 20 | |
| CM02803 | | | | 3 | 92 | 70 | 223 | 21 | 85,0 | 4 | 20 | |
| CM02804 | | | | 4 | 100 | 90 | 223 | 25 | 110,5 | 4 | 25 | |
| CM02805 | | | | 5 | 102 | 100 | 223 | 40 | 136,0 | 4 | 25 | |
| CM02806 | | | | 6 | 102 | 100 | 223 | 40 | 161,5 | 4 | 25 | |
| CM03001 | SPC300 | 300 | 309,6 | 1 | 86 | 50 | 243 | 16 | 34,0 | 3 | 20 | |
| CM03002 | | | | 2 | 92 | 60 | 243 | 18 | 59,5 | 3 | 20 | |
| CM03003 | | | | 3 | 92 | 70 | 243 | 21 | 85,0 | 4 | 20 | |
| CM03004 | | | | 4 | 100 | 90 | 243 | 25 | 110,5 | 4 | 25 | |
| CM03005 | | | | 5 | 104 | 100 | 243 | 25 | 136,0 | 4 | 25 | |
| CM03006 | | | | 6 | 104 | 100 | 243 | 25 | 161,5 | 4 | 25 | |



SPC (продолжение)

| КОД | Тип | P, мм | O, мм | Количество канавок | N, мм | L, мм | D, мм | S, мм | B, мм | Исп. | d, мм |
|---------|--------|----------|----------|-----------------------|----------|----------|----------|----------|----------|------|----------|
| CM03151 | SPC315 | 315 | 324,6 | 1 | 92 | 50 | 258 | 16 | 34,0 | 5 | 20 |
| CM03152 | | | | 2 | 92 | 60 | 258 | 18 | 59,5 | 5 | 20 |
| CM03153 | | | | 3 | 92 | 70 | 258 | 22 | 85,0 | 6 | 25 |
| CM03154 | | | | 4 | 110 | 90 | 258 | 25 | 110,5 | 4 | 25 |
| CM03155 | | | | 5 | 112 | 100 | 258 | 25 | 136,0 | 4 | 25 |
| CM03156 | | | | 6 | 112 | 100 | 258 | 28 | 161,5 | 4 | 25 |
| CM03351 | SPC335 | 335 | 344,6 | 1 | 100 | 50 | 283 | 16 | 34,0 | 5 | 20 |
| CM03352 | | | | 2 | 100 | 60 | 283 | 18 | 59,5 | 5 | 20 |
| CM03353 | | | | 3 | 100 | 70 | 283 | 22 | 85,0 | 6 | 25 |
| CM03354 | | | | 4 | 114 | 90 | 283 | 25 | 110,5 | 6 | 25 |
| CM03355 | | | | 5 | 114 | 100 | 283 | 28 | 136,0 | 6 | 25 |
| CM03356 | | | | 6 | 114 | 100 | 283 | 30 | 161,5 | 6 | 25 |
| CM03551 | SPC355 | 355 | 364,6 | 1 | 110 | 50 | 298 | 16 | 34,0 | 5 | 20 |
| CM03552 | | | | 2 | 110 | 60 | 298 | 18 | 59,5 | 5 | 25 |
| CM03553 | | | | 3 | 110 | 70 | 298 | 22 | 85,0 | 6 | 25 |
| CM03554 | | | | 4 | 114 | 90 | 298 | 25 | 110,5 | 6 | 25 |
| CM03555 | | | | 5 | 114 | 100 | 298 | 28 | 136,0 | 6 | 25 |
| CM03556 | | | | 6 | 114 | 100 | 298 | 30 | 161,5 | 6 | 25 |
| CM04001 | SPC400 | 400 | 409,6 | 1 | 110 | 60 | 343 | 18 | 34,0 | 5 | 25 |
| CM04002 | | | | 2 | 110 | 70 | 343 | 20 | 59,5 | 5 | 25 |
| CM04003 | | | | 3 | 114 | 90 | 343 | 24 | 85,0 | 5 | 25 |
| CM04004 | | | | 4 | 114 | 90 | 343 | 26 | 110,5 | 6 | 25 |
| CM04005 | | | | 5 | 120 | 100 | 343 | 28 | 136,0 | 6 | 25 |
| CM04006 | | | | 6 | 120 | 100 | 343 | 30 | 161,5 | 6 | 25 |
| CM04501 | SPC450 | 450 | 459,6 | 1 | 110 | 60 | 393 | 18 | 34,0 | 5 | 25 |
| CM04502 | | | | 2 | 110 | 70 | 393 | 20 | 59,5 | 5 | 25 |
| CM04503 | | | | 3 | 114 | 90 | 393 | 24 | 85,0 | 5 | 25 |
| CM04504 | | | | 4 | 120 | 90 | 393 | 28 | 110,5 | 6 | 25 |
| CM04505 | | | | 5 | 120 | 100 | 393 | 30 | 136,0 | 6 | 25 |
| CM04506 | | | | 6 | 120 | 100 | 393 | 32 | 161,5 | 6 | 25 |
| CM05001 | SPC500 | 500 | 509,6 | 1 | 114 | 60 | 443 | 18 | 34,0 | 5 | 25 |
| CM05002 | | | | 2 | 114 | 70 | 443 | 20 | 59,5 | 5 | 25 |
| CM05003 | | | | 3 | 114 | 90 | 443 | 24 | 85,0 | 5 | 25 |
| CM05004 | | | | 4 | 126 | 90 | 443 | 28 | 110,5 | 6 | 25 |
| CM05005 | | | | 5 | 126 | 100 | 443 | 30 | 136,0 | 6 | 25 |
| CM05006 | | | | 6 | 126 | 100 | 443 | 32 | 161,5 | 6 | 25 |
| CM05601 | SPC560 | 560 | 569,6 | 1 | 114 | 60 | 503 | 20 | 34,0 | 5 | 25 |
| CM05602 | | | | 2 | 114 | 70 | 503 | 24 | 59,5 | 5 | 25 |
| CM05603 | | | | 3 | 114 | 90 | 503 | 28 | 85,0 | 5 | 25 |
| CM05604 | | | | 4 | 130 | 100 | 503 | 30 | 110,5 | 6 | 25 |
| CM05605 | | | | 5 | 130 | 100 | 503 | 32 | 136,0 | 6 | 25 |
| CM05606 | | | | 6 | 130 | 100 | 503 | 35 | 161,5 | 6 | 25 |
| CM06001 | SPC600 | 600 | 609,6 | 1 | 114 | 60 | 543 | 20 | 34,0 | 5 | 25 |
| CM06002 | | | | 2 | 114 | 70 | 543 | 24 | 59,5 | 5 | 25 |
| CM06003 | | | | 3 | 114 | 90 | 543 | 28 | 85,0 | 5 | 25 |
| CM06004 | | | | 4 | 130 | 90 | 543 | 30 | 110,5 | 6 | 25 |
| CM06005 | | | | 5 | 130 | 100 | 543 | 32 | 136,0 | 6 | 25 |
| CM06006 | | | | 6 | 130 | 100 | 543 | 35 | 161,5 | 6 | 25 |
| CM06301 | SPC630 | 630 | 639,6 | 1 | 114 | 60 | 573 | 20 | 34,0 | 5 | 25 |
| CM06302 | | | | 2 | 114 | 70 | 573 | 24 | 59,5 | 5 | 25 |
| CM06303 | | | | 3 | 114 | 90 | 573 | 28 | 85,0 | 5 | 25 |
| CM06304 | | | | 4 | 130 | 90 | 573 | 30 | 110,5 | 6 | 25 |
| CM06305 | | | | 5 | 130 | 100 | 573 | 32 | 136,0 | 6 | 25 |
| CM06306 | | | | 6 | 130 | 100 | 573 | 35 | 161,5 | 6 | 25 |

тел.: 8-900-580-00-38
info@megatron-group.ru

ООО «Мегатрон»